

**District:** Delaware Academy of Public Safety and Security  
**Address:** 801 North DuPont Highway, New Castle DE 19720  
**Principal:** Herbert Sheldon  
**AYP:** Met

**Telephone:** (302) 322-6050  
**Web:** www.dapsscharterschool.org

**School Demographics**

| Fall Enrollment |      |      |
|-----------------|------|------|
|                 | 2017 | 2018 |
| Grade 9         | 76   | 61   |
| Grade 10        | 83   | 49   |
| Grade 11        | 53   | 72   |
| Grade 12        | 58   | 46   |
| Total           | 270  | 228  |

| Enrollment by Race/Ethnicity |       |       |
|------------------------------|-------|-------|
|                              | 2017  | 2018  |
| African American             | 38.5% | 48.7% |
| American Indian              | 0.4%  | 1.3%  |
| Asian                        | 0.7%  | 0.9%  |
| Hawaiian                     | 0.4%  | 0.4%  |
| Hispanic/Latino              | 17.4% | 17.5% |
| White                        | 41.9% | 30.7% |
| Multi-Racial                 | 0.7%  | 0.4%  |

| Other Student Characteristics |        |
|-------------------------------|--------|
|                               | 2018   |
| English Language Learner      | 3.1%   |
| Low Income                    | 43.0%  |
| Special Education             | 30.3%  |
| Enrolled for Full Year        | 100.0% |

| Recently Arrived ELL Students                   |      |
|---|------|
|   | 2018 |
| Number of Students Not Tested on ELA Assessment | 0    |

| School Promotion by Grade |        |
|---------------------------|--------|
|                           | 2017   |
| Grade 9                   | 86.8%  |
| Grade 10                  | 95.2%  |
| Grade 11                  | 92.5%  |
| Grade 12                  | 100.0% |

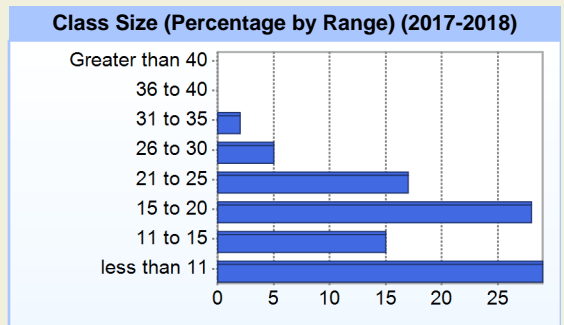

**Student Achievement**

| Advanced Placement (AP) (2017-2018) |      |
|-------------------------------------|------|
|                                     | 2018 |
| Advanced Placement Courses          | 1    |
| No. of Students Enrolled            | 2    |

| SAT: Average Scores for the Class of (2016-2017) |        |          |       |
|--|--------|----------|-------|
|  | School | District | State |
| Math   | 415    | 415      | 488   |
| Critical Reading                                 | 445    | 445      | 495   |
| Writing  | 0      | 0        | 3     |
| Total  | 860    | 860      | 986   |

**Exemplary Programs**

The Delaware Academy of Public Safety and Security (DAPSS) is a charter high school dedicated to providing a rigorous academic curriculum that meets State of Delaware standards as well as providing cadets practical career training in the public safety field.

As a model of excellence in the public safety field, DAPSS will strive to earn the respect of the community. DAPSS will develop disciplined and responsive individuals that will become the trusted and preferred choice of public safety organizations and/or post-secondary institutions. DAPSS graduates will exhibit the core values of fidelity to others, diligence to succeed, and scholarship in the classroom.

**Student - School Safety and Discipline**

**Number of Reported Offenses (2017-2018)**

|  | <u>School</u> | <u>District</u> | <u>State</u> |
|--|---------------|-----------------|--------------|
| School Crimes (Title 14, Delaware Code, §4112) | 1             | 1               | 638          |
| Department of Education (DOE) Offenses         | 44            | 44              | 12012        |
| All School Safety Policy in Place              | N/A           |                 |              |

**Suspensions and Expulsions**

|  | <u>2018</u> |
|--|-------------|
| Number of Suspensions                  | 219         |
| Number of Expulsions                   | 0           |
| Count of Students Suspended/Expelled   | 89          |
| September 30 Enrollment                | 228         |
| Percent of Students Suspended/Expelled | 39%         |
| District Percentage                    | 39%         |
| State Percentage                       | 12%         |

**Percent Days Present (2017-2018)**

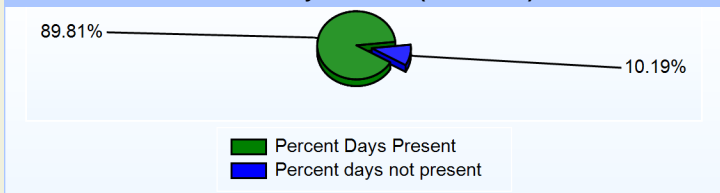

**Our Staff**

**Number of Instructional Staff**

|                       | <u>2018</u> |
|-----------------------|-------------|
| Teachers              | 15          |
| Instructional Support | 6           |
| Pupil Support         | 1           |
| Total                 | 22          |

**Staff by Race/Ethnicity**

|                  | <u>2018</u> |
|------------------|-------------|
| American Indian  | 0.0%        |
| African American | 31.8%       |
| Asian American   | 4.5%        |
| Hispanic         | 9.1%        |
| White            | 54.5%       |

**Staffing Ratios**

|                                  | <u>2018</u> |
|----------------------------------|-------------|
| Students Per Teacher             | 15          |
| Students Per Administrator       | 76          |
| Students Per Instructional Staff | 11          |
| Students Per Pupil Support Staff | 228         |
| School Staff Per Administrator   | 17          |

**Education Level**

|  | <u>2018</u> |
|--|-------------|
| Percent with Masters Degree and Above                              | 50.0%       |
| Percent Holding National Board for Professional Teaching Standards | 0.0%        |

**Years of Teaching Experience (2017-2018)**

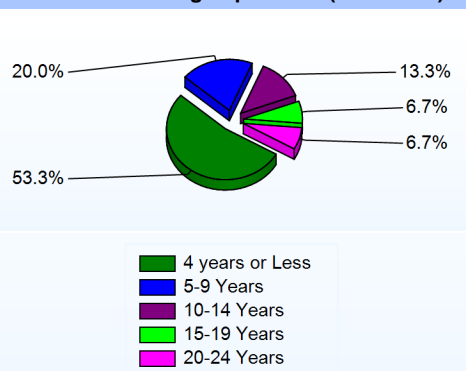

| Graduation Rate - ESEA 4 Year Adjusted |        |       |
|--|--------|-------|
|  | 2016   | 2017  |
|  | ESEA   | ESEA  |
| All Students                           | 81.6%  | 80.7% |
| African American                       | 77.4%  | 62.5% |
| Asian American                         | 100.0% |       |
| Hispanic                               | 100.0% | 76.9% |
| White                                  | 79.6%  | 91.3% |
| English Language Learner               | 100.0% | 66.7% |
| Special Education                      | 76.9%  | 68.8% |
| Low Income                             | 71.0%  | 73.1% |

**AYP**

Only groups with greater than 40 students are reported

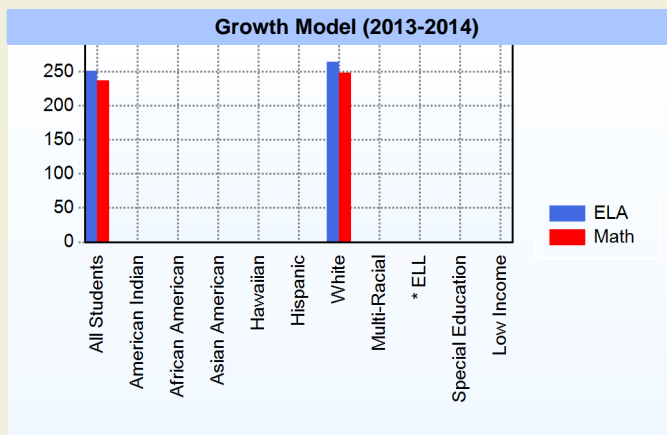
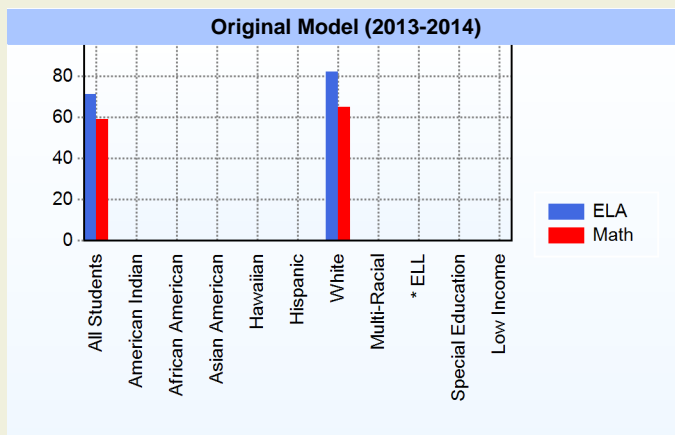

\* English Language Learner

\* English Language Learner

| % Test Participation (2013-2014) |     |      |          |           |
|----------------------------------|-----|------|----------|-----------|
|                                  | ELA | Math | ELA Goal | Math Goal |
| All Students                     | 100 | 100  | 95       | 95        |
| American Indian                  | *   | *    | 95       | 95        |
| African American                 | *   | *    | 95       | 95        |
| Asian American                   | *   | *    | 95       | 95        |
| Hawaiian                         | *   | *    | 95       | 95        |
| Hispanic                         | *   | *    | 95       | 95        |
| White                            | 100 | 100  | 95       | 95        |
| Multi-Racial                     | *   | *    | 95       | 95        |
| English Language Learner         | *   | *    | 95       | 95        |
| Special Education                | *   | *    | 95       | 95        |
| Low Income                       | *   | *    | 95       | 95        |

**School Finances**

District Expenditure per Pupil (2016-2017): \$14,223

**District Sources of Revenue (2016-2017)**

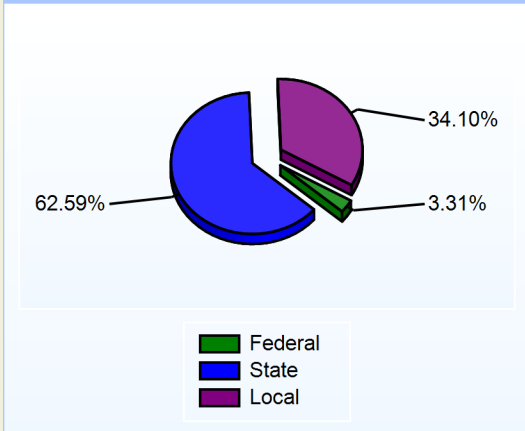

**Percent District Allocation of Current Expenses by Category (2016-2017)**

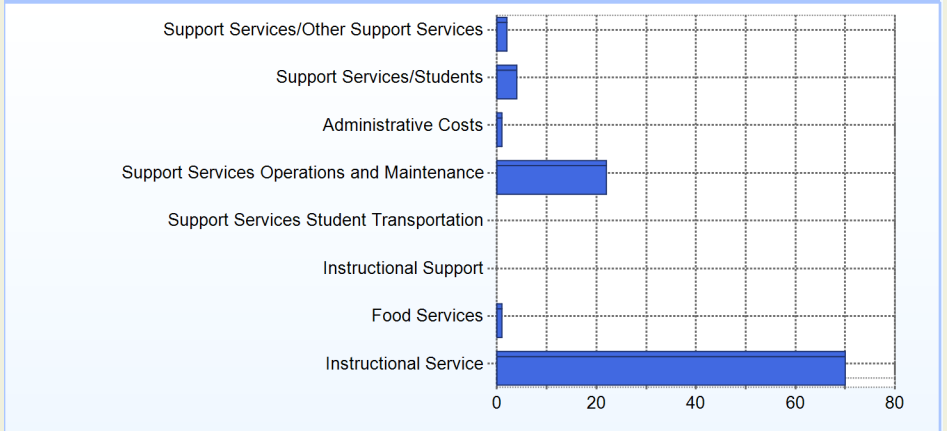

**School Salary Allocation**

| Instructional Service |              |
|-----------------------|--------------|
| 2018                  |              |
| Teachers              | 40.2%        |
| Instructional Support | 13.0%        |
| Pupil Support         | 3.2%         |
| <b>Total</b>          | <b>56.4%</b> |

| Instructional Support |              |
|-----------------------|--------------|
| 2018                  |              |
| Administration        | 11.2%        |
| Secretaries           | 32.4%        |
| <b>Total</b>          | <b>43.6%</b> |

**Instructional vs. Support (2017-2018)**

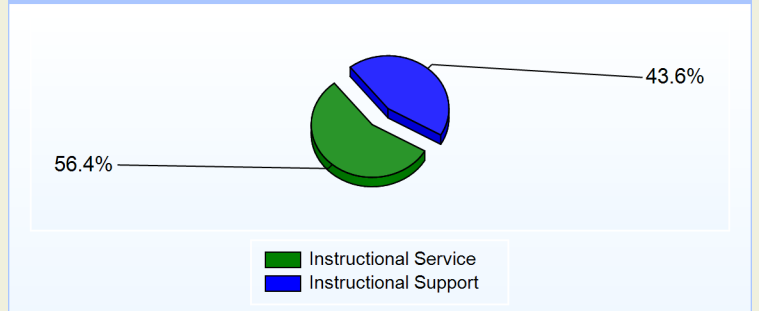

**For further information and detailed reports, visit**

**<http://profiles.doe.k12.de.us>**

**or contact your local school district office.**

**Glossary:** <http://profiles.doe.k12.de.us/glossary.aspx>



**Delaware Department of Education**

John G. Townsend Building  
 401 Federal Street, Suite #2  
 Dover, Delaware, 19901 - 3639  
 Phone: (302) 735-4000