

2001 YOUTH RISK BEHAVIOR SURVEY RESULTS

Delaware High School Survey Survey Summary

The Youth Risk Behavior Survey (YRBS) was completed by 2,915 students in 30 public high schools in Delaware during the spring of 2001. The school response rate was 97%, the student response rate was 77%, and the overall response rate was 75%. The results are representative of all students in grades 9-12. The weighted demographic characteristics of the sample are as follows:

Female	50.8 %	9th grade	30.4 %	African American	24.0 %
Male	49.2 %	10th grade	26.2 %	Hispanic/ Latino	6.2 %
		11th grade	21.9 %	White	61.5 %
		12th grade	21.5 %	All other races	5.4 %
				Multiple races	2.8 %

Students completed a self-administered, anonymous, 87-item questionnaire. Survey procedures were designed to protect the privacy of students by allowing for anonymous and voluntary participation. Local parental permission procedures were followed before survey administration.

The YRBS is one component of the Youth Risk Behavior Surveillance System developed by the Centers for Disease Control and Prevention in collaboration with representatives from 71 state and local departments of education and health, 19 other federal agencies, and national education and health organizations. The Youth Risk Behavior Surveillance System was designed to focus the nation on behaviors among youth related to the leading causes of mortality and morbidity among both youth and adults and to assess how these risk behaviors change over time. The Youth Risk Behavior Surveillance System measures behaviors that fall into six categories:

1. Behaviors that result in unintentional injuries and violence;
2. Tobacco use;
3. Alcohol and other drug use;
4. Sexual behaviors that result in HIV infection, other sexually transmitted diseases, and unintended pregnancies;
5. Dietary behaviors; and
6. Physical activity.

More information about the Youth Risk Behavior Surveillance System can be obtained from <http://www.cdc.gov/yrbss>.

2001 YOUTH RISK BEHAVIOR SURVEY RESULTS

Delaware High School Survey Summary Findings

Number of students in a class of 30 who:

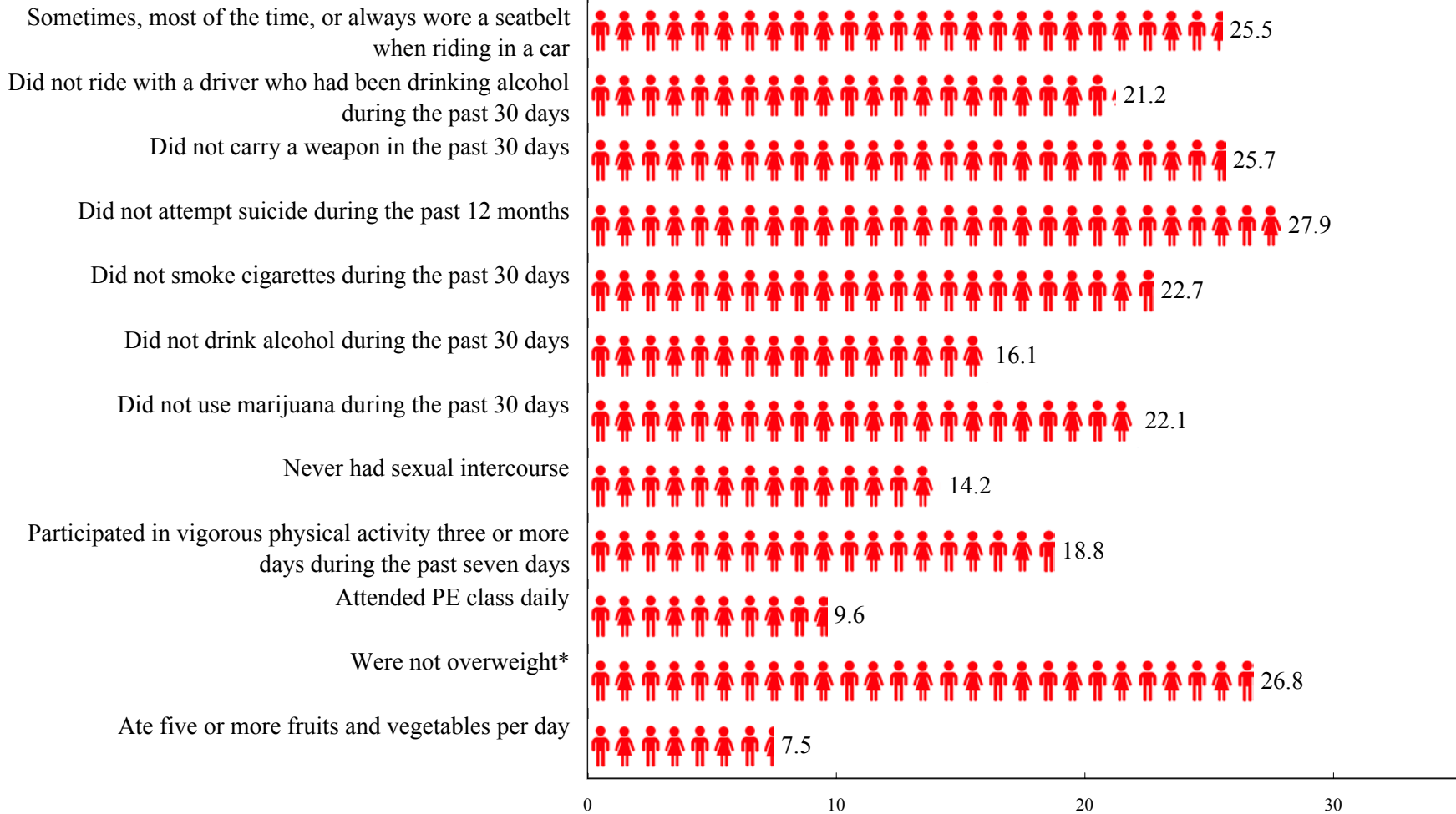

High School Survey - Weighted Data

*See the corresponding summary table for detailed explanation of data.

2001 YOUTH RISK BEHAVIOR SURVEY RESULTS

Delaware High School Survey Summary Findings

Number of students in a class of 30 who:

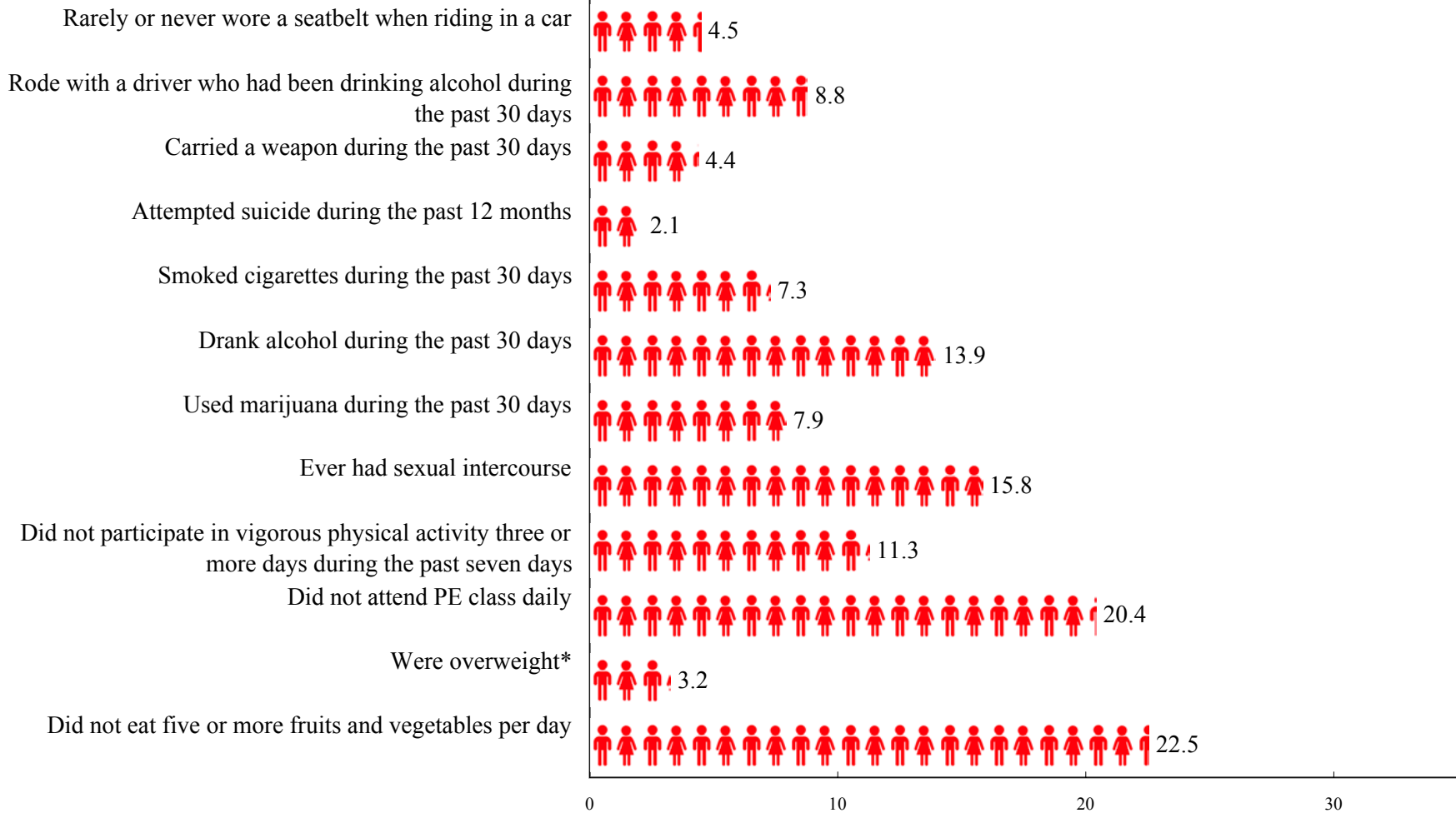

High School Survey - Weighted Data

*See the corresponding summary table for detailed explanation of data.

2001 YOUTH RISK BEHAVIOR SURVEY RESULTS

Delaware High School Survey Summary Findings

Percentage of students who:

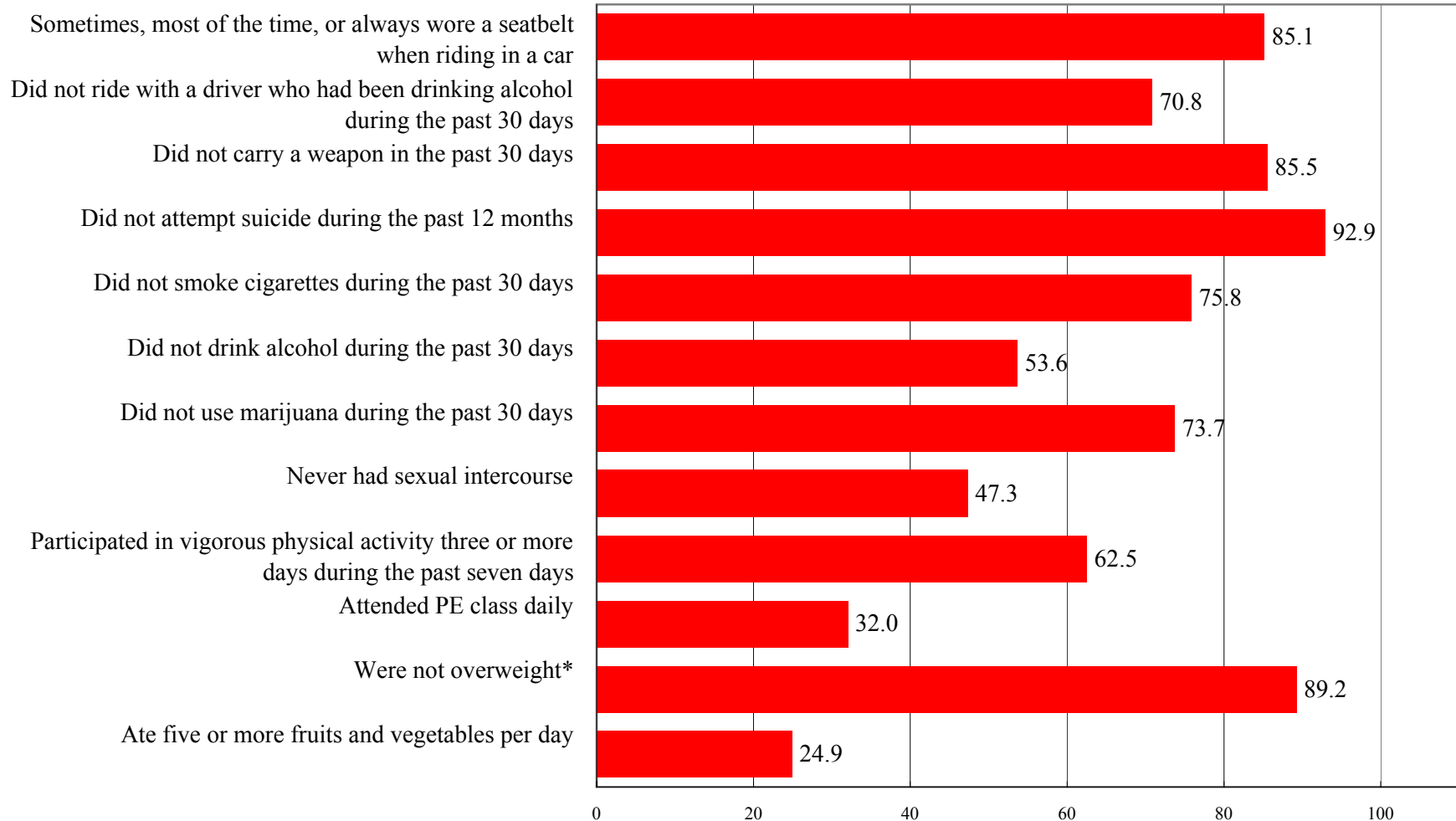

High School Survey - Weighted Data

*See the corresponding summary table for detailed explanation of data.

2001 YOUTH RISK BEHAVIOR SURVEY RESULTS

Delaware High School Survey Summary Findings

Percentage of students who:

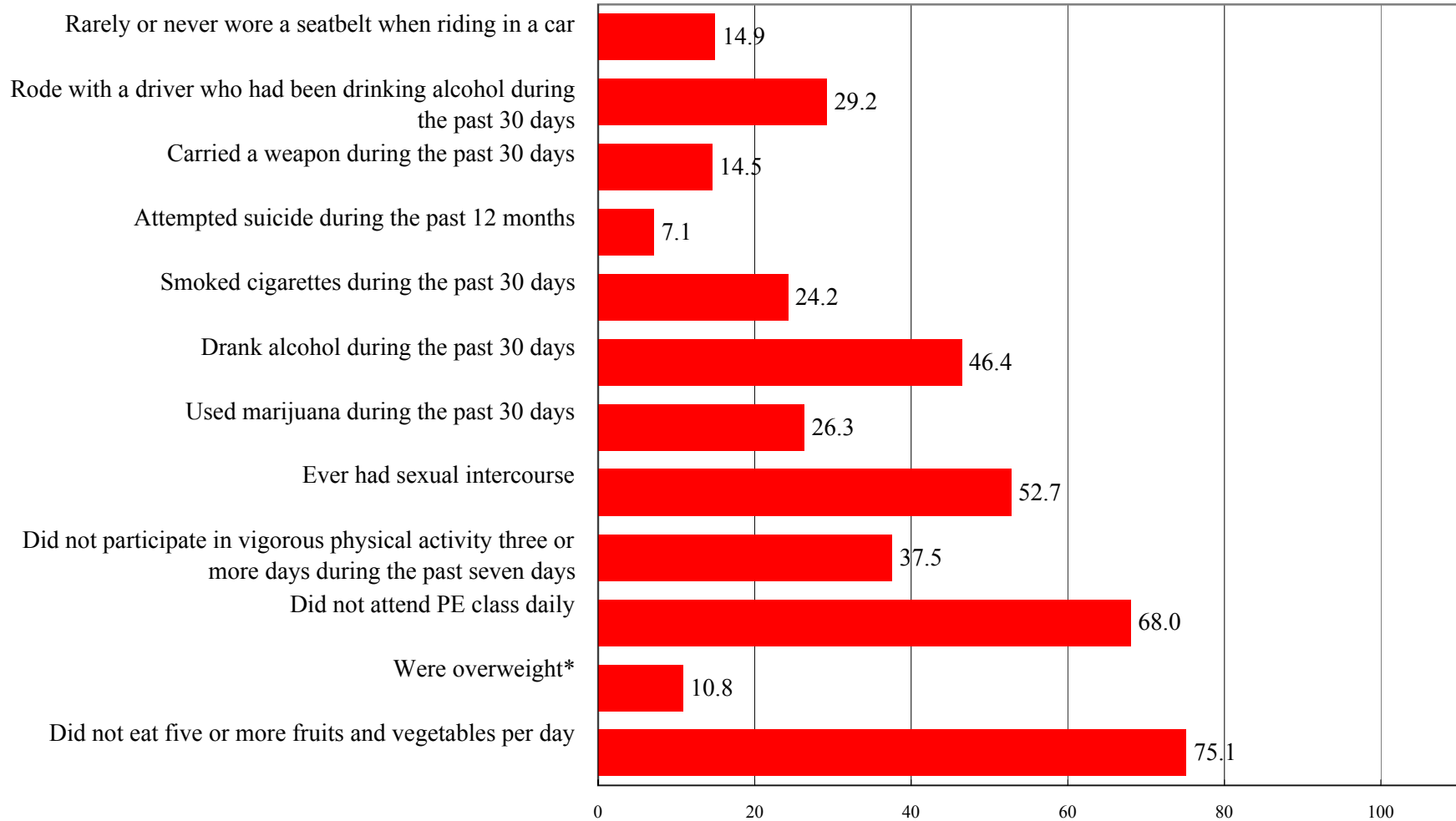

High School Survey - Weighted Data

*See the corresponding summary table for detailed explanation of data.

2001 YOUTH RISK BEHAVIOR SURVEY RESULTS

**Delaware High School Survey
Demographic Table - Unweighted Data**

			Age Group				
			Overall	15 or younger	16 or 17	18 or older	Missing
Overall	Grade	Total	2,915	1,222	1,392	291	10
		9th	911	818	89	4	0
		10th	837	392	439	5	1
		11th	591	2	562	27	0
		12th	555	3	297	255	0
		Other/Missing	21	7	5	0	9
	Race/Ethnicity	African American	681	262	349	70	0
		Hispanic/ Latino	174	70	82	22	0
		White	1,782	767	848	166	1
		All other races	165	73	68	24	0
		Multiple races	79	38	31	9	1
		Missing	34	12	14	0	8
		Male	Grade	Total	1,470	582	720
9th	482			413	66	3	0
10th	418			165	249	4	0
11th	280			0	263	17	0
12th	283			1	138	144	0
Other/Missing	7			3	4	0	0
Race/Ethnicity	African American		335	120	178	37	0
	Hispanic/ Latino		94	33	49	12	0
	White		896	372	426	98	0
	All other races		95	38	41	16	0
	Multiple races		39	15	19	5	0
	Missing		11	4	7	0	0

Note: There were 17 students who did not provide data on gender.

2001 YOUTH RISK BEHAVIOR SURVEY RESULTS

**Delaware High School Survey
Demographic Table - Unweighted Data**

			Age Group				Missing
			Overall	15 or younger	16 or 17	18 or older	
Female	Grade	Total	1,428	637	668	122	1
		9th	428	404	23	1	0
		10th	416	226	189	0	1
		11th	310	2	298	10	0
		12th	271	2	158	111	0
		Other/Missing	3	3	0	0	0
	Race/Ethnicity	African American	346	142	171	33	0
		Hispanic/ Latino	80	37	33	10	0
		White	881	393	420	68	0
		All other races	69	35	26	8	0
		Multiple races	39	23	12	3	1
		Missing	13	7	6	0	0

Note: There were 17 students who did not provide data on gender.

2001 YOUTH RISK BEHAVIOR SURVEY RESULTS

Delaware High School Survey

Percentage of students who smoked cigarettes on 20 or more of the past 30 days

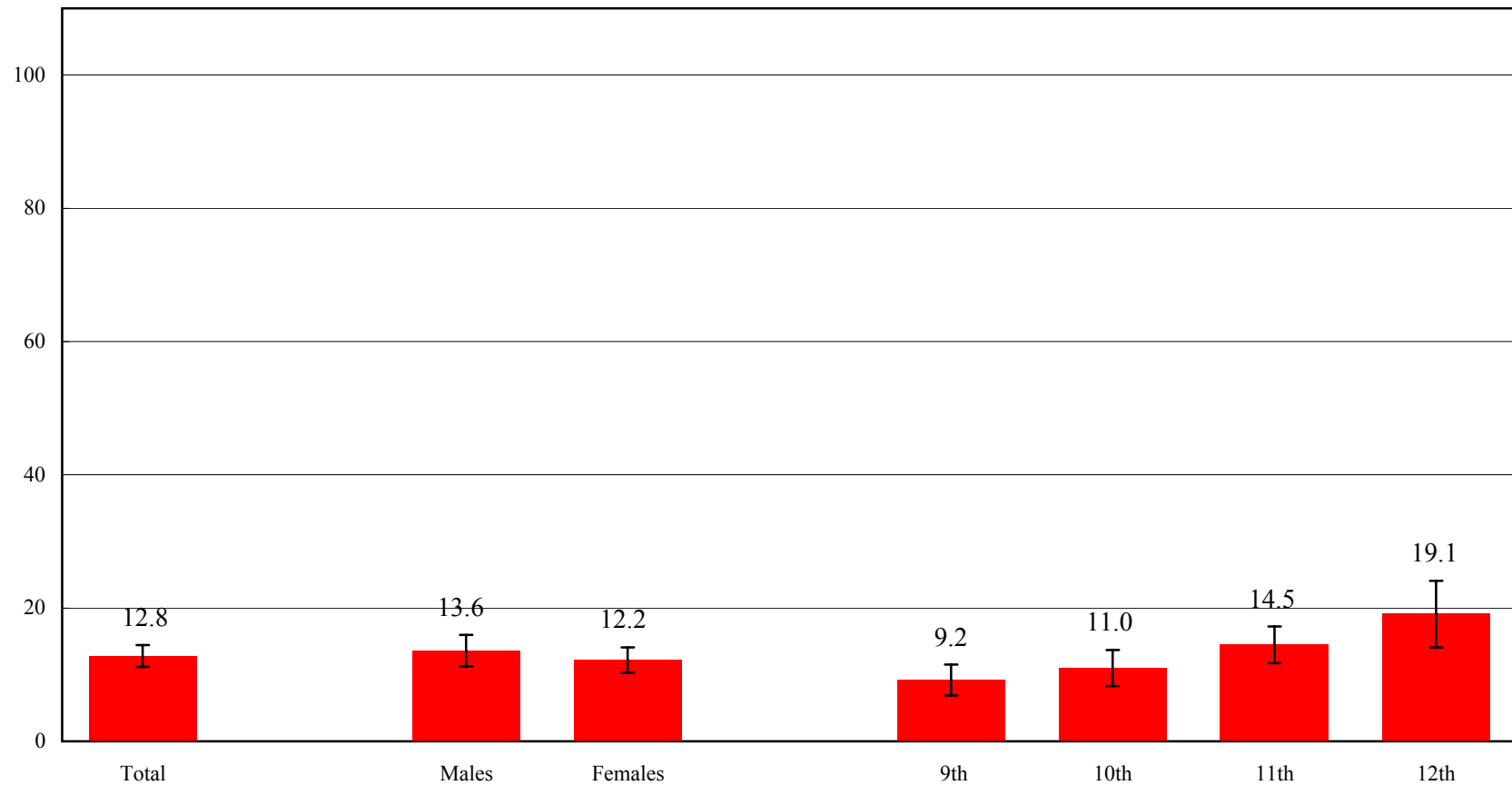

2001 YOUTH RISK BEHAVIOR SURVEY RESULTS

Delaware High School Survey

Percentage of students who smoked cigarettes on one or more of the past 30 days

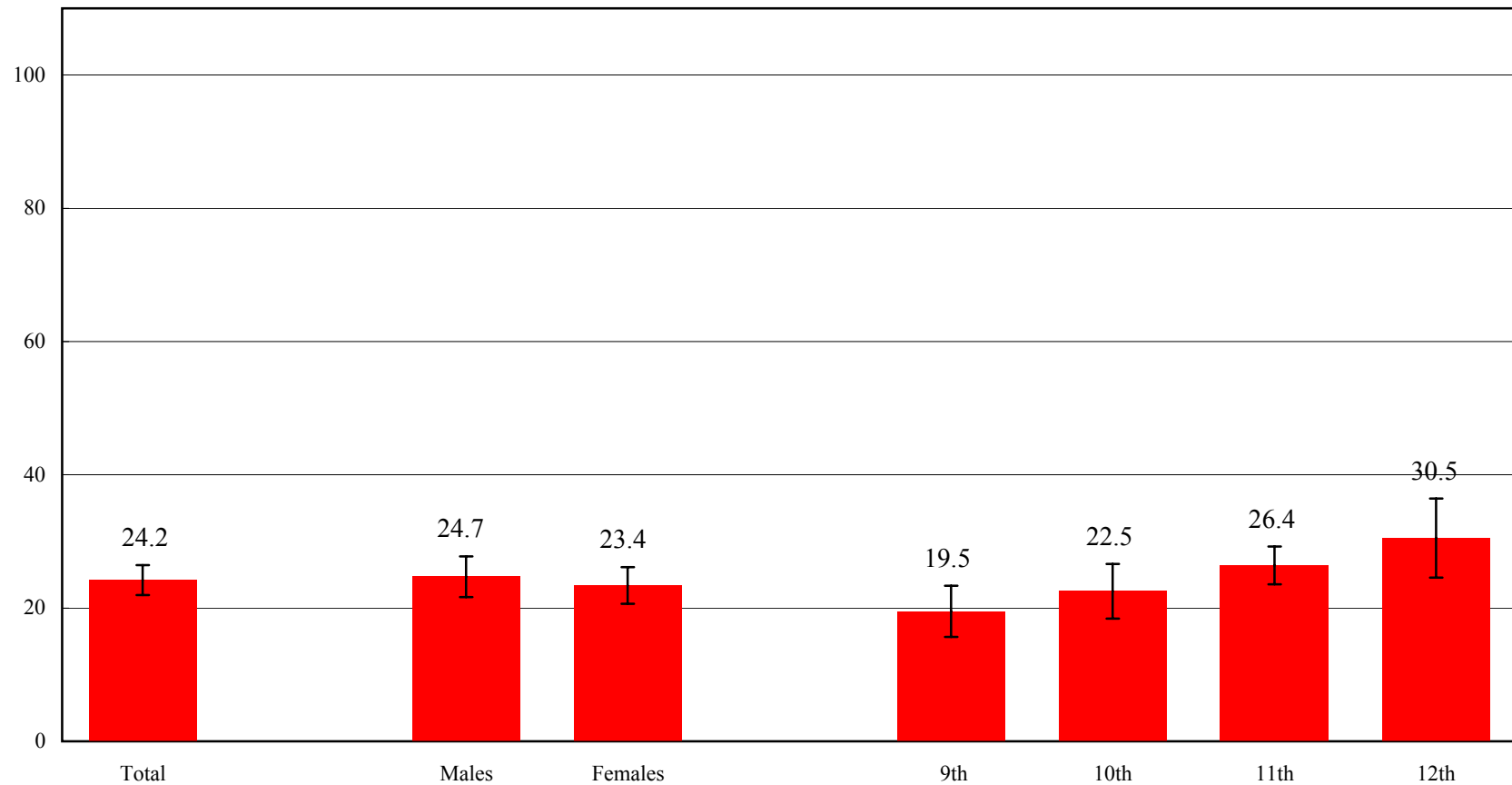

2001 YOUTH RISK BEHAVIOR SURVEY RESULTS

Delaware High School Survey

Percentage of students who smoked a whole cigarette for the first time before age 13

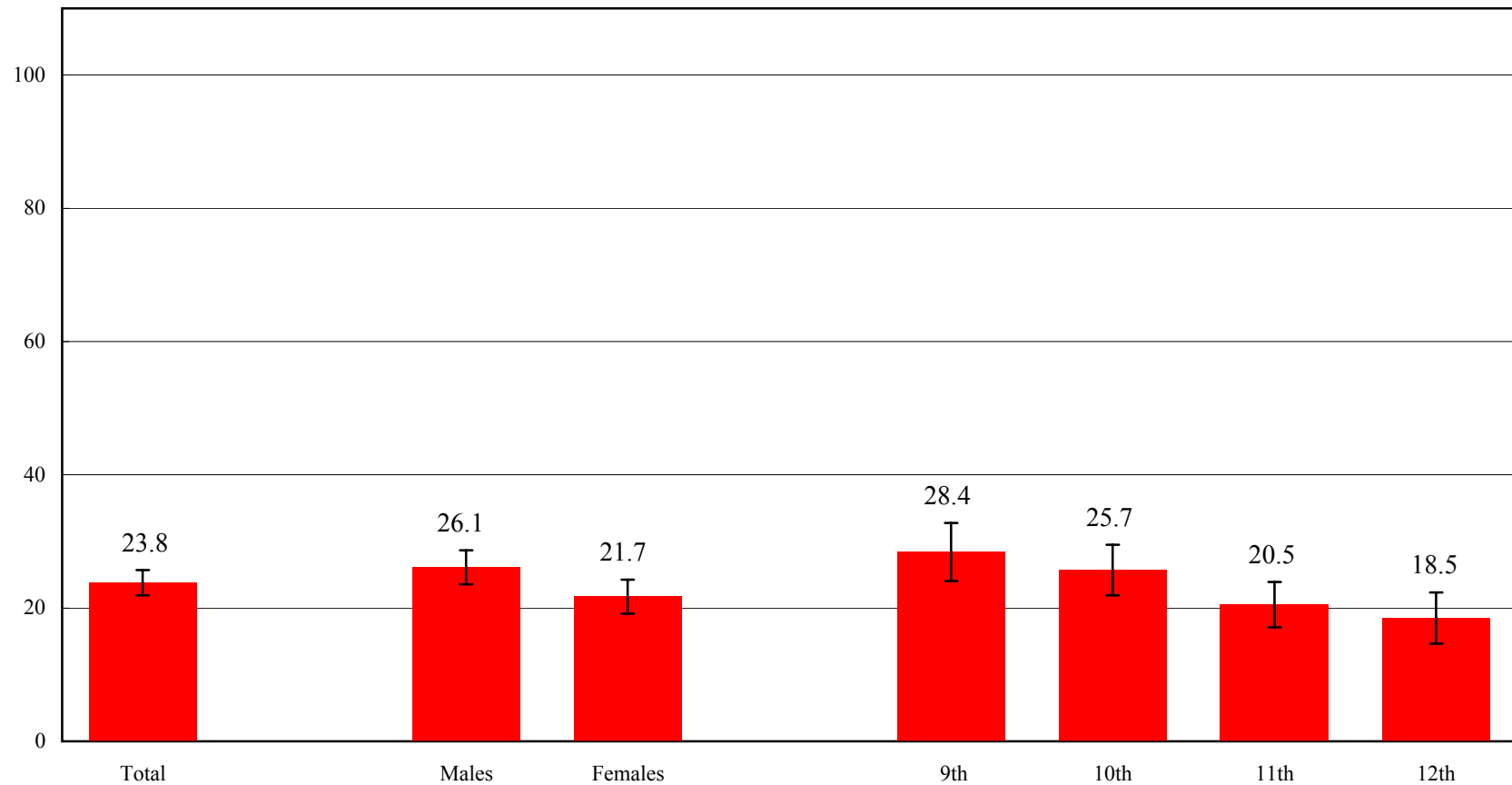

2001 YOUTH RISK BEHAVIOR SURVEY RESULTS

Delaware High School Survey

Percentage of students who ever tried cigarette smoking, even one or two puffs

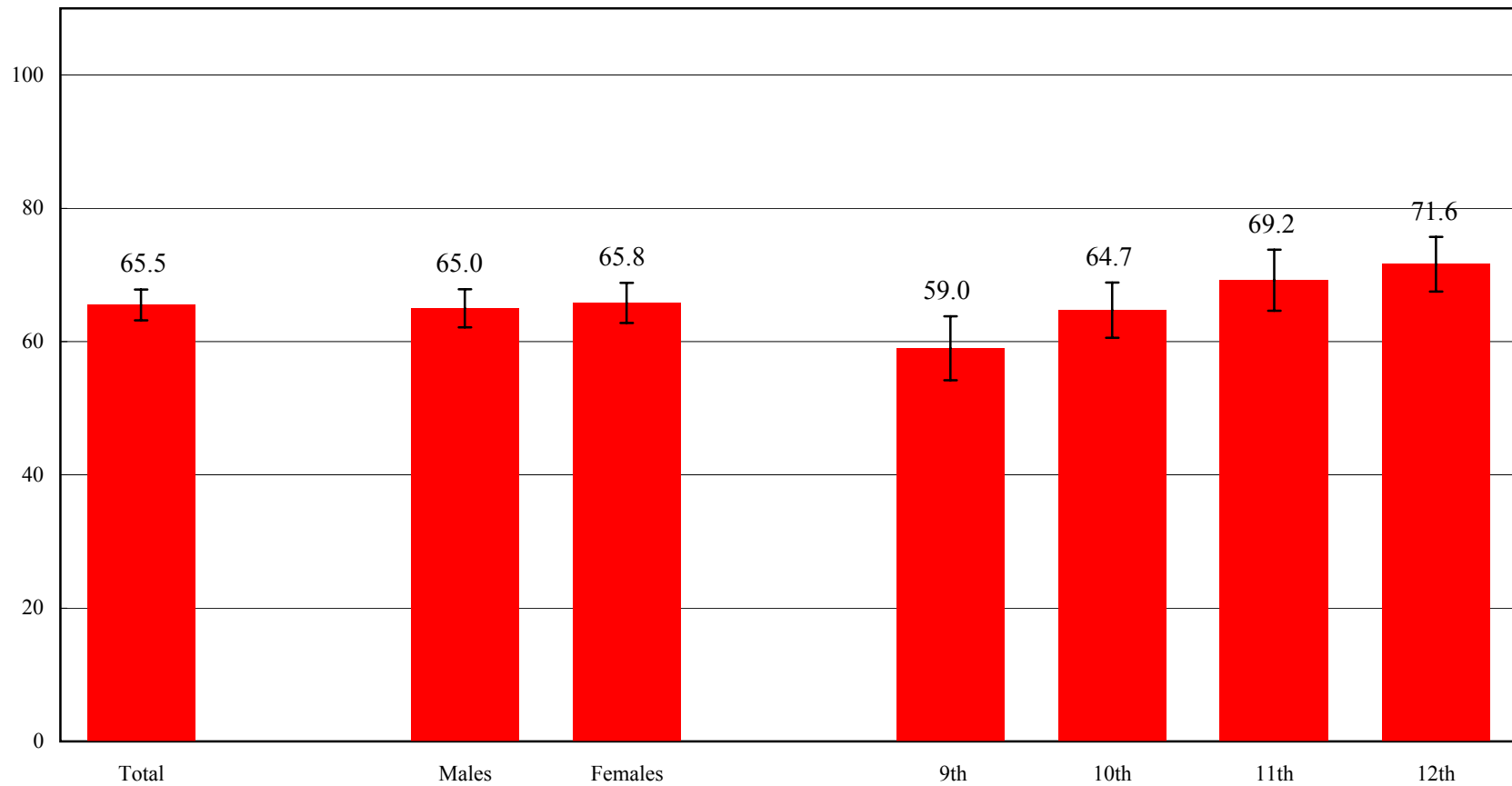

2001 YOUTH RISK BEHAVIOR SURVEY RESULTS

Delaware High School Survey

Percentage of students whose attempted suicide during the past 12 months resulted in an injury, poisoning, or overdose that had to be treated by a doctor or nurse

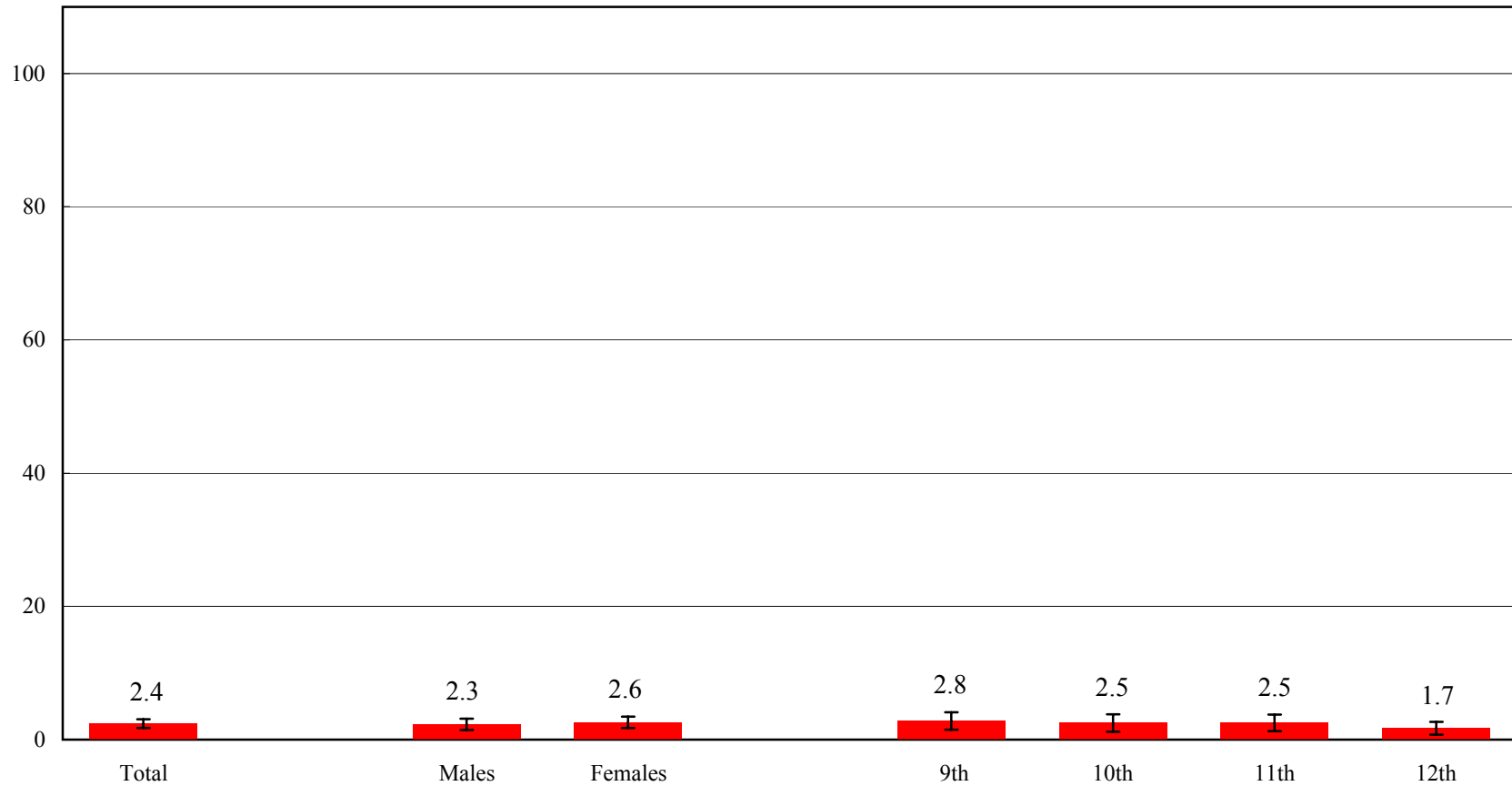

2001 YOUTH RISK BEHAVIOR SURVEY RESULTS

Delaware High School Survey

Percentage of students who actually attempted suicide one or more times during the past 12 months

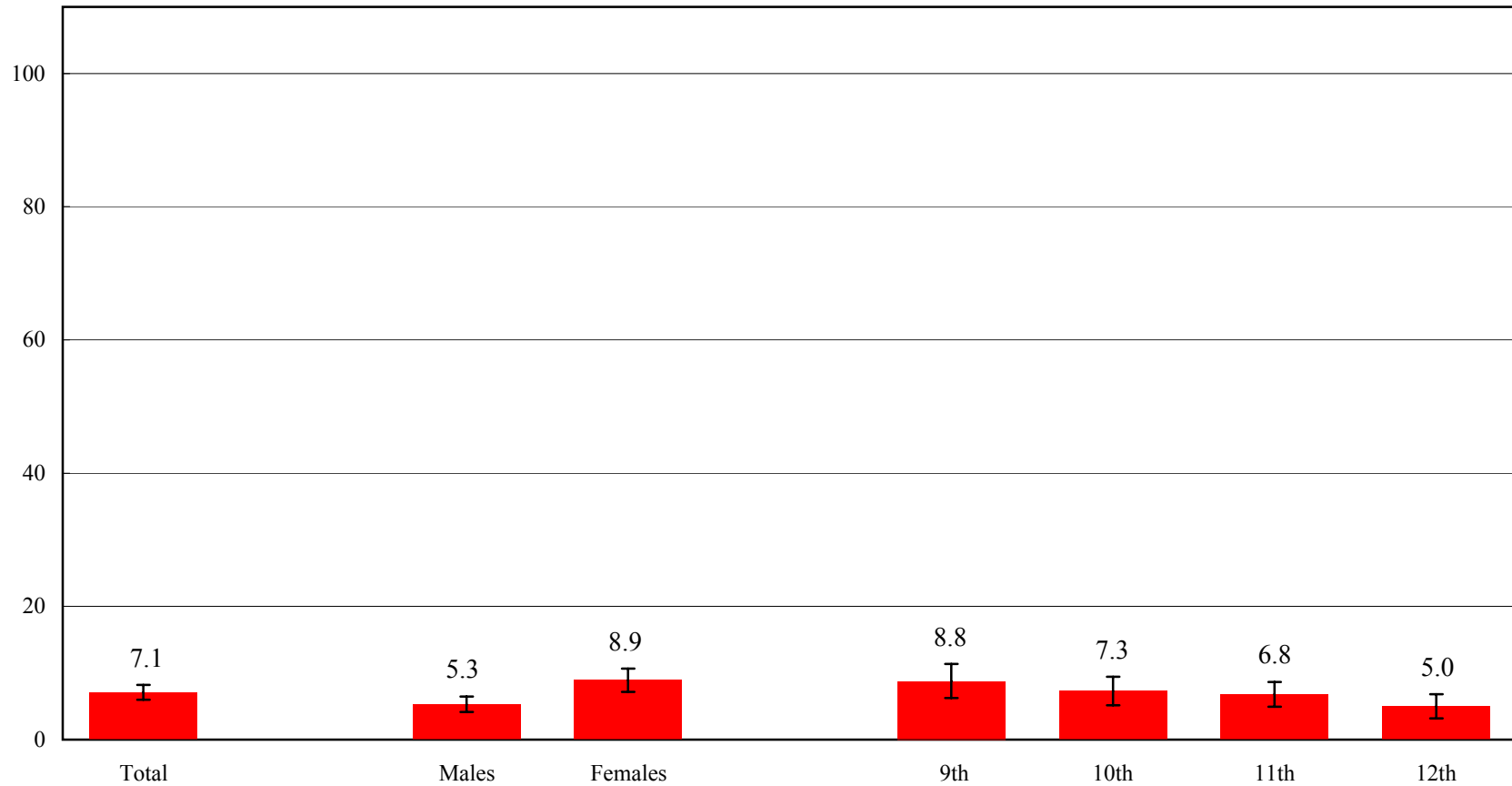

2001 YOUTH RISK BEHAVIOR SURVEY RESULTS

Delaware High School Survey

Percentage of students who made a plan about how they would attempt suicide during the past 12 months

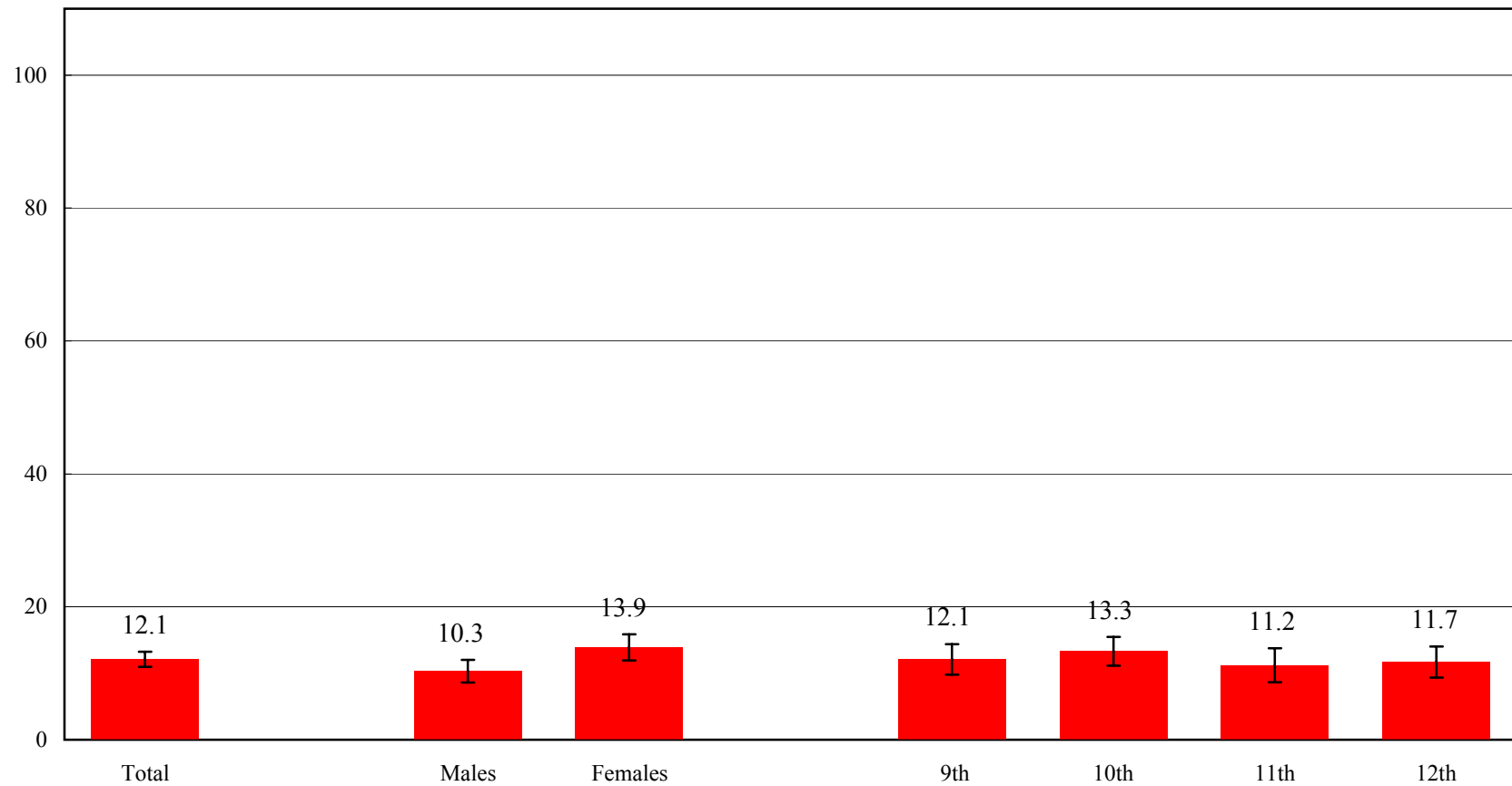

2001 YOUTH RISK BEHAVIOR SURVEY RESULTS

Delaware High School Survey

Percentage of students who seriously considered attempting suicide during the past 12 months

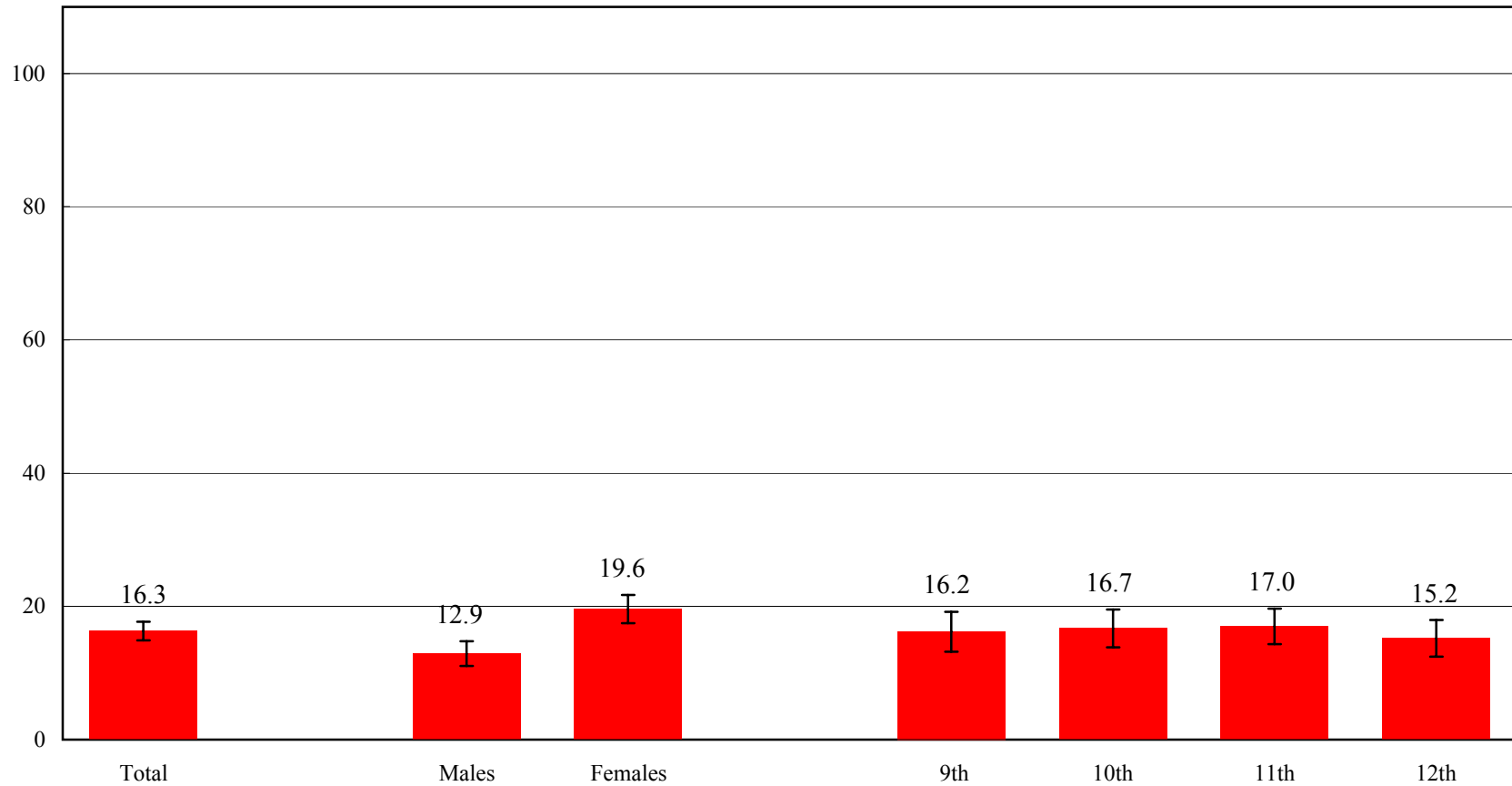

2001 YOUTH RISK BEHAVIOR SURVEY RESULTS

Delaware High School Survey

Percentage of students who, during the past 12 months, ever felt so sad or hopeless almost every day for two weeks or more in a row that they stopped doing some usual activities

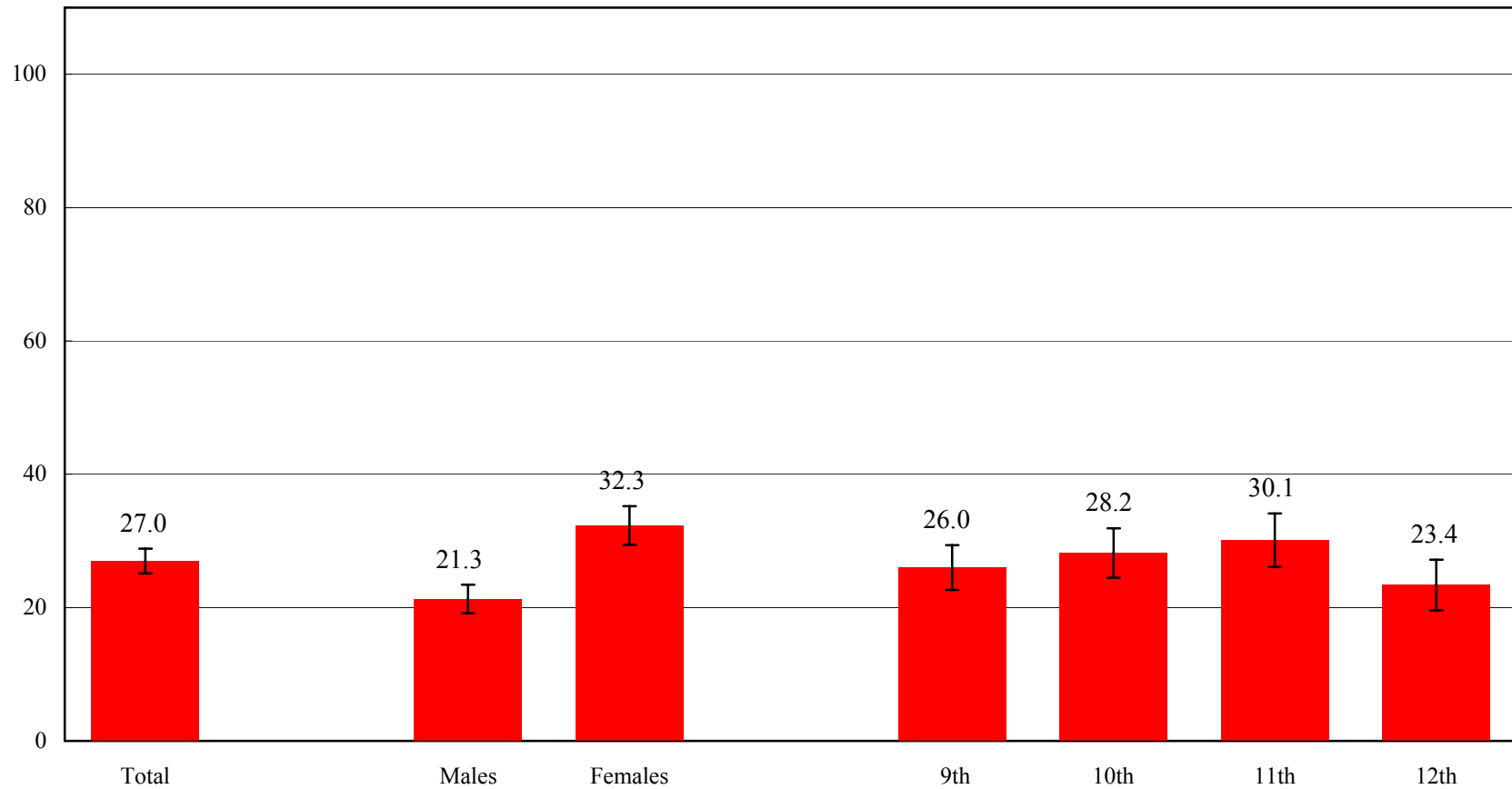

2001 YOUTH RISK BEHAVIOR SURVEY RESULTS

Delaware High School Survey

Percentage of students who have ever been physically forced to have sexual intercourse when they did not want to

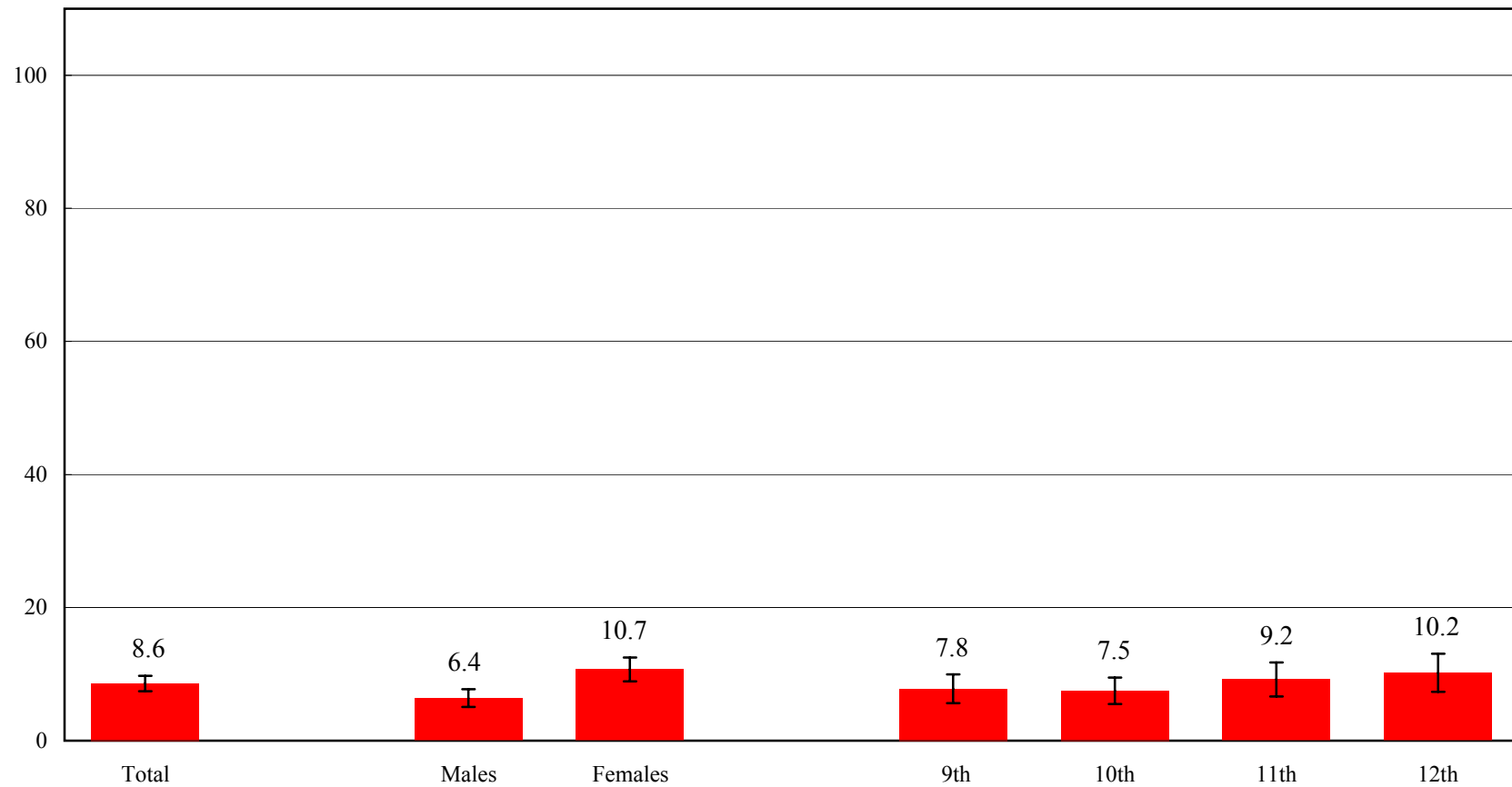

2001 YOUTH RISK BEHAVIOR SURVEY RESULTS

Delaware High School Survey

Percentage of students who were ever hit, slapped, or physically hurt on purpose by their boyfriend or girlfriend during the past 12 months

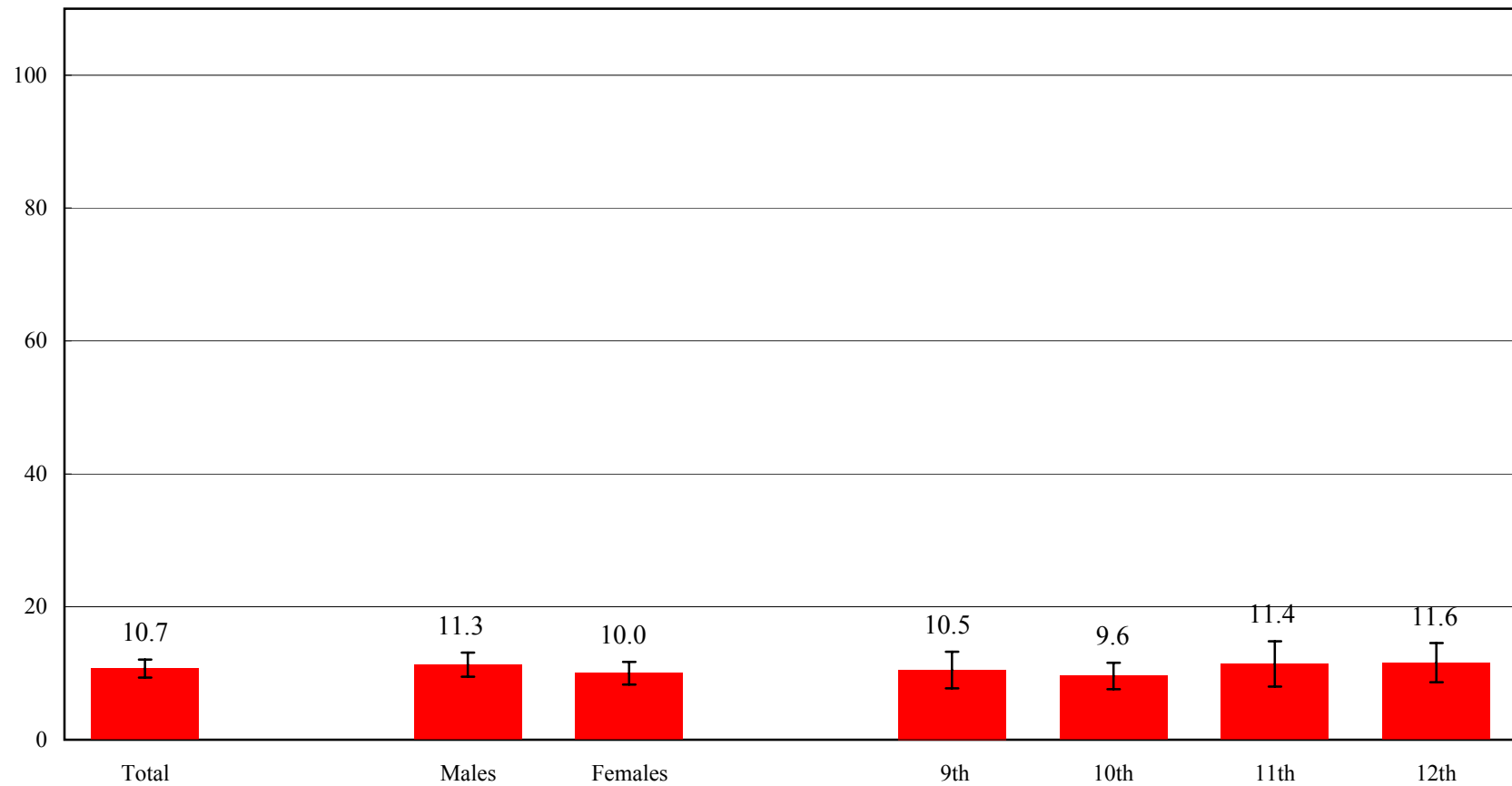

2001 YOUTH RISK BEHAVIOR SURVEY RESULTS

Delaware High School Survey

Percentage of students who were in a physical fight on school property one or more times during the past 12 months

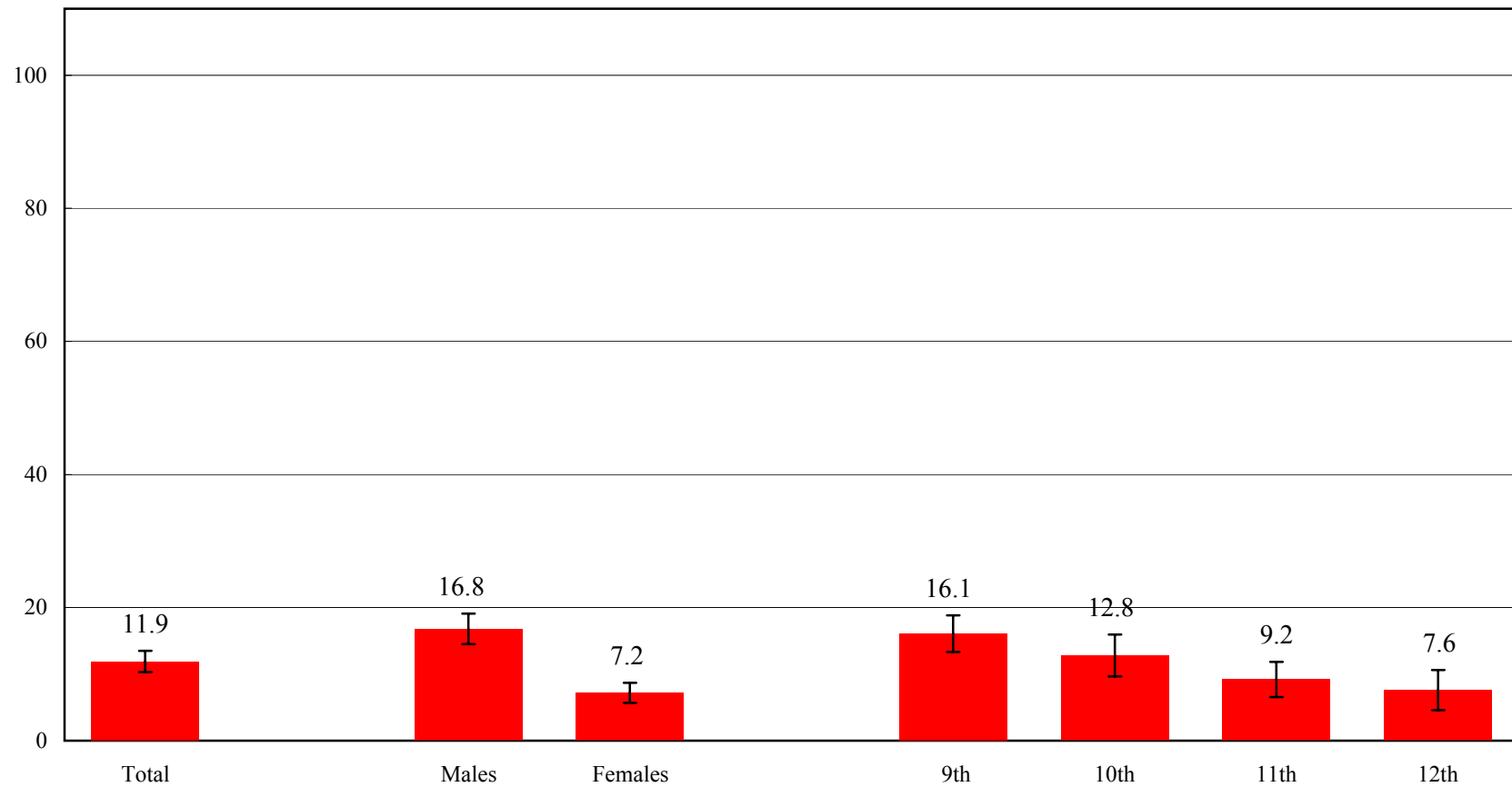

2001 YOUTH RISK BEHAVIOR SURVEY RESULTS

Delaware High School Survey

Percentage of students who were injured in a physical fight one or more times during the past 12 months and had to be treated by a doctor or nurse

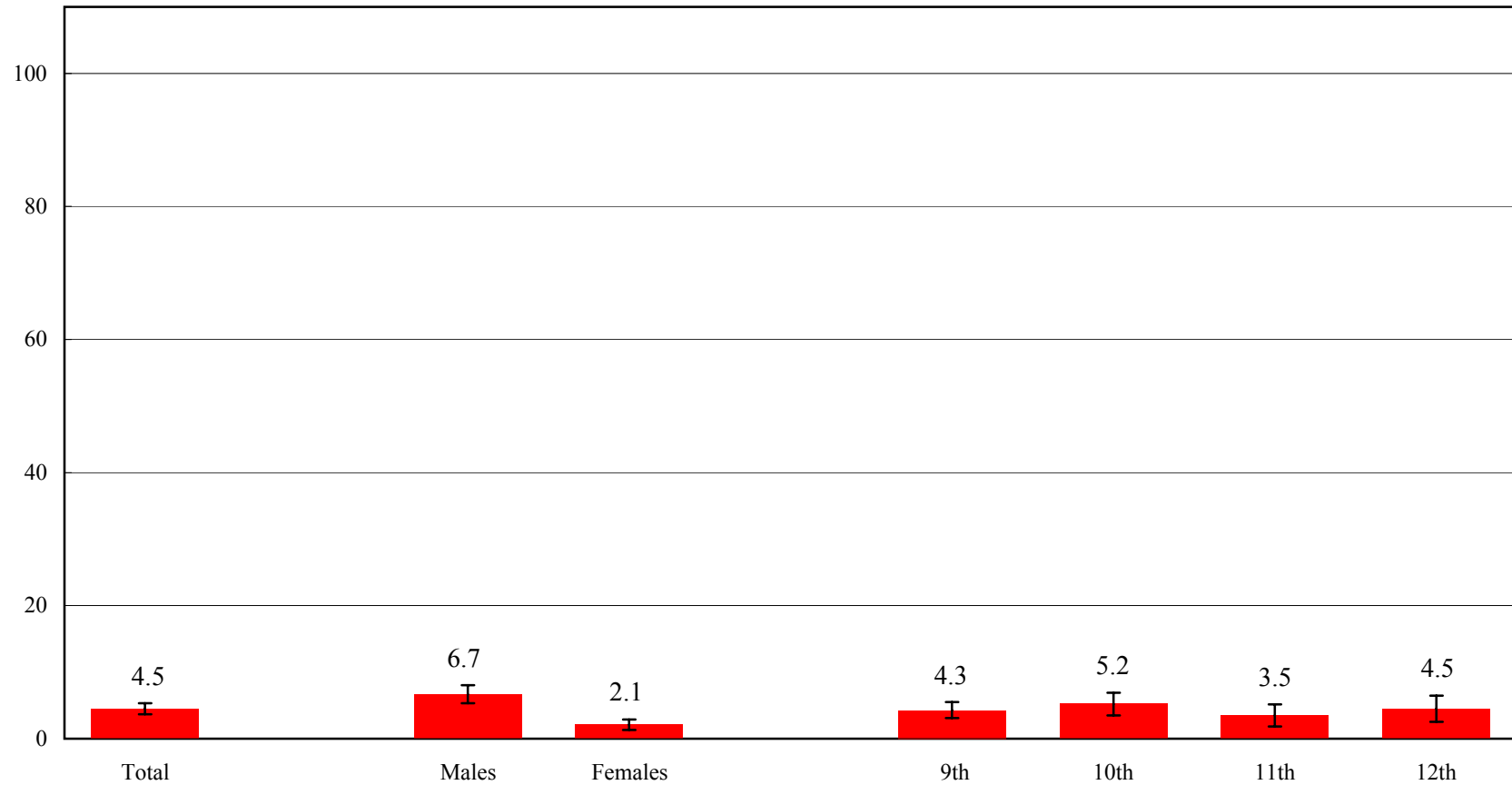

2001 YOUTH RISK BEHAVIOR SURVEY RESULTS

Delaware High School Survey

Percentage of students who were in a physical fight one or more times during the past 12 months

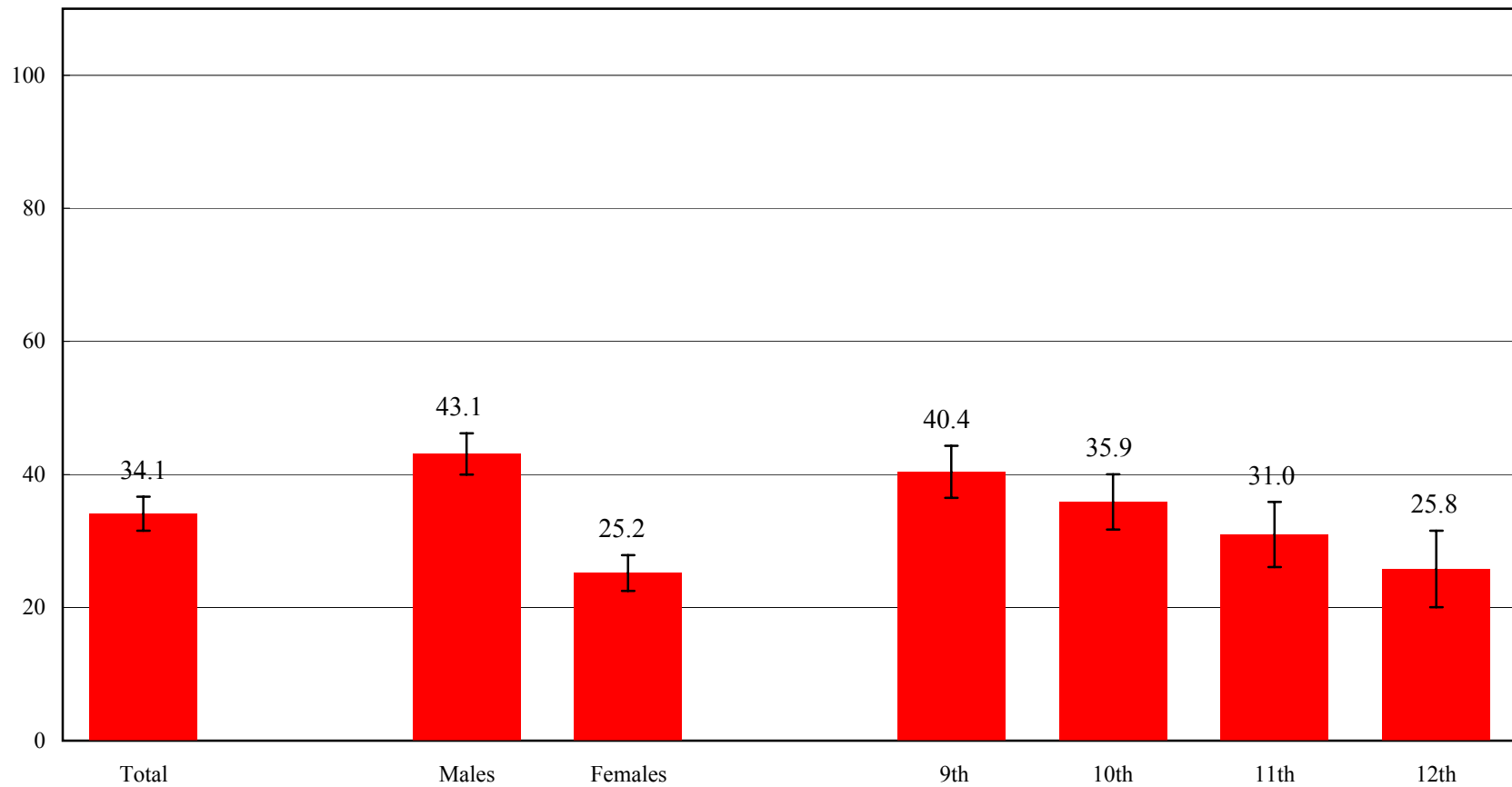

2001 YOUTH RISK BEHAVIOR SURVEY RESULTS

Delaware High School Survey

Percentage of students who had been threatened or injured with a weapon on school property one or more times during the past 12 months

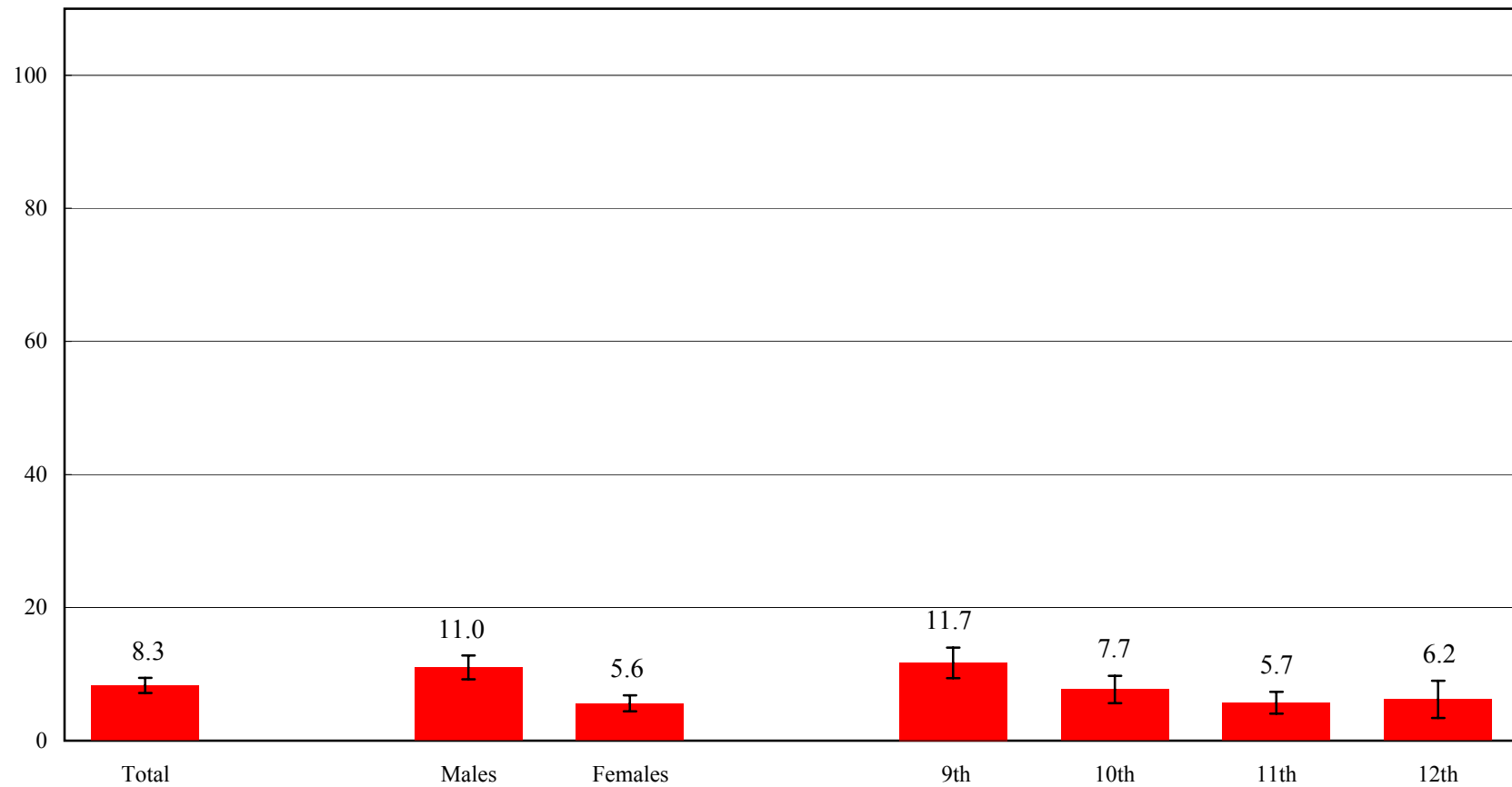

2001 YOUTH RISK BEHAVIOR SURVEY RESULTS

Delaware High School Survey

Percentage of students who did not go to school on one or more of the past 30 days because they felt unsafe at school or on their way to or from school

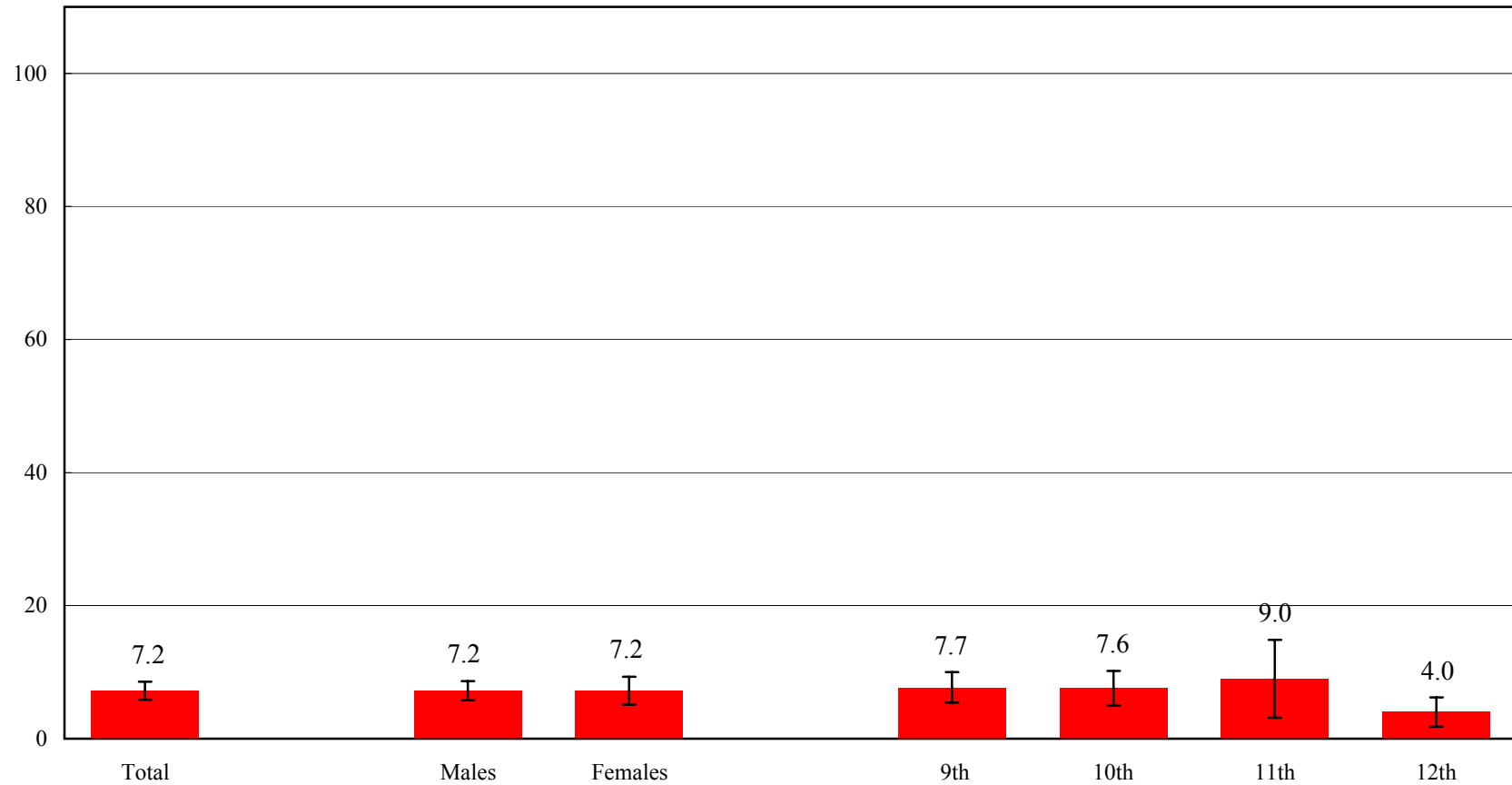

2001 YOUTH RISK BEHAVIOR SURVEY RESULTS

Delaware High School Survey

Percentage of students who carried a weapon such as a gun, knife, or club on school property on one or more of the past 30 days

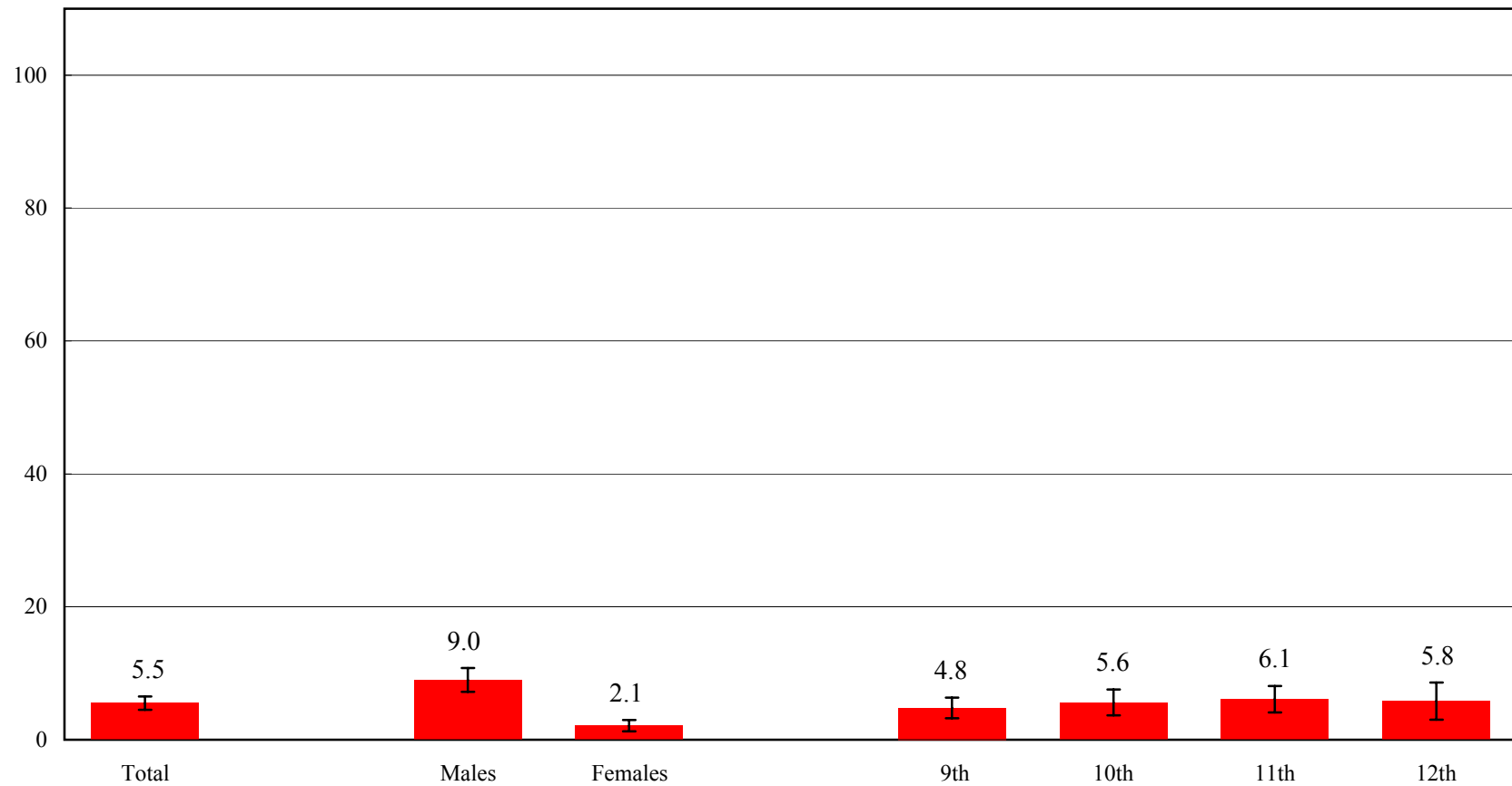

2001 YOUTH RISK BEHAVIOR SURVEY RESULTS

Delaware High School Survey

Percentage of students who carried a gun on one or more of the past 30 days

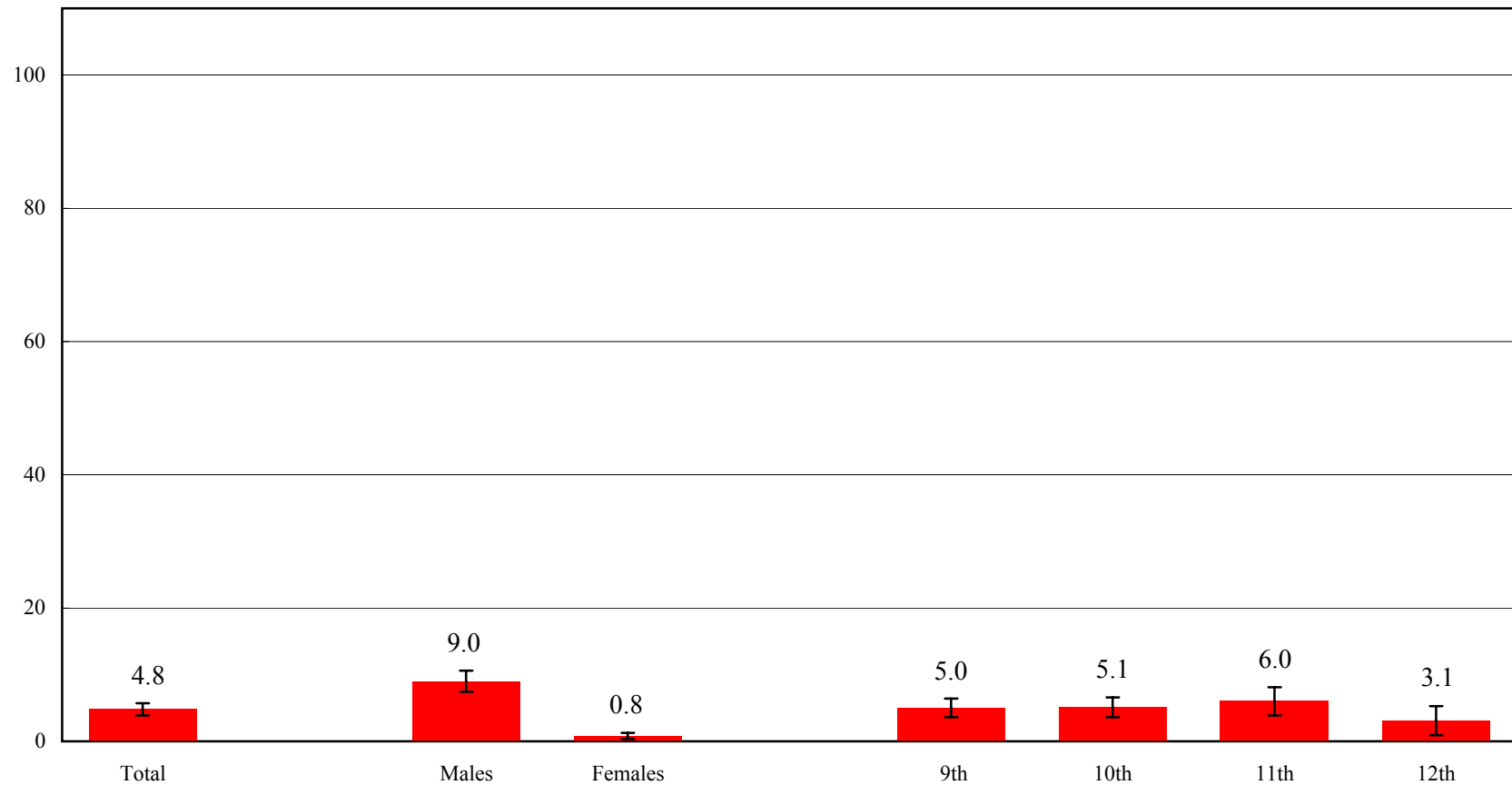

2001 YOUTH RISK BEHAVIOR SURVEY RESULTS

Delaware High School Survey

Percentage of students who carried a weapon such as a gun, knife, or club on one or more of the past 30 days

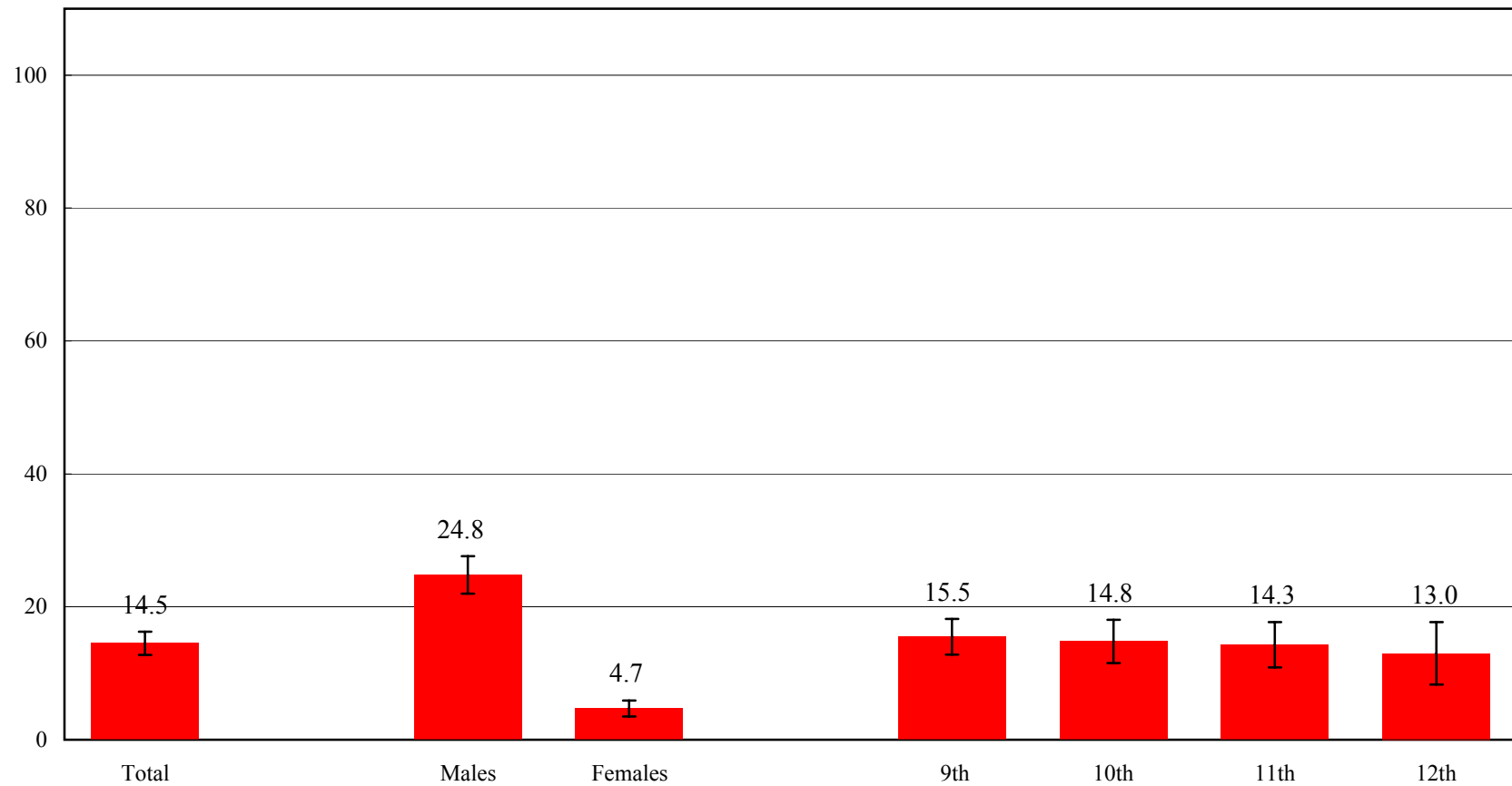

2001 YOUTH RISK BEHAVIOR SURVEY RESULTS

Delaware High School Survey

Percentage of students who during the past 30 days drove a car or other vehicle one or more times when they had been drinking alcohol

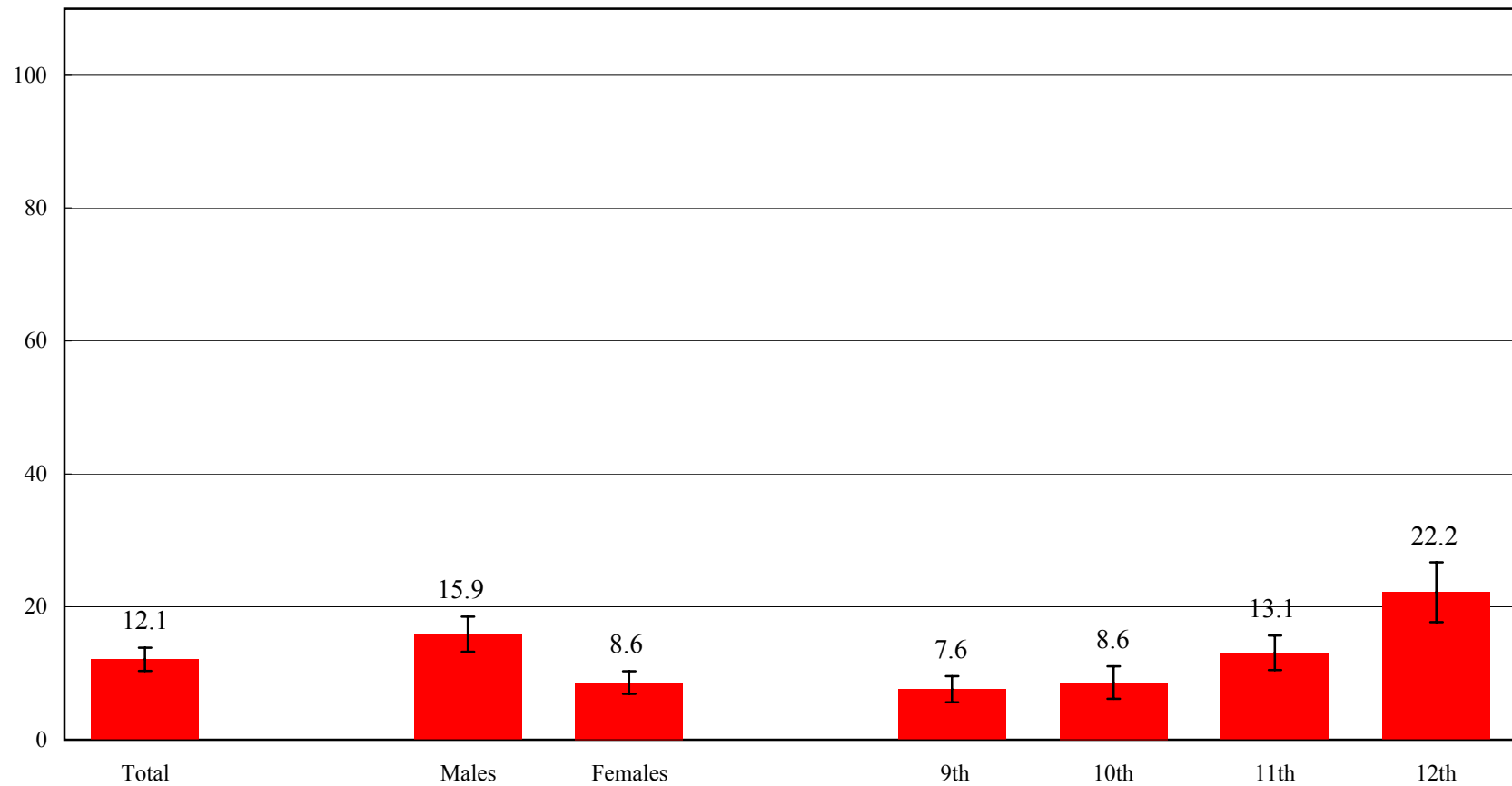

2001 YOUTH RISK BEHAVIOR SURVEY RESULTS

Delaware High School Survey

Percentage of students who during the past 30 days rode one or more times in a car or other vehicle driven by someone who had been drinking alcohol

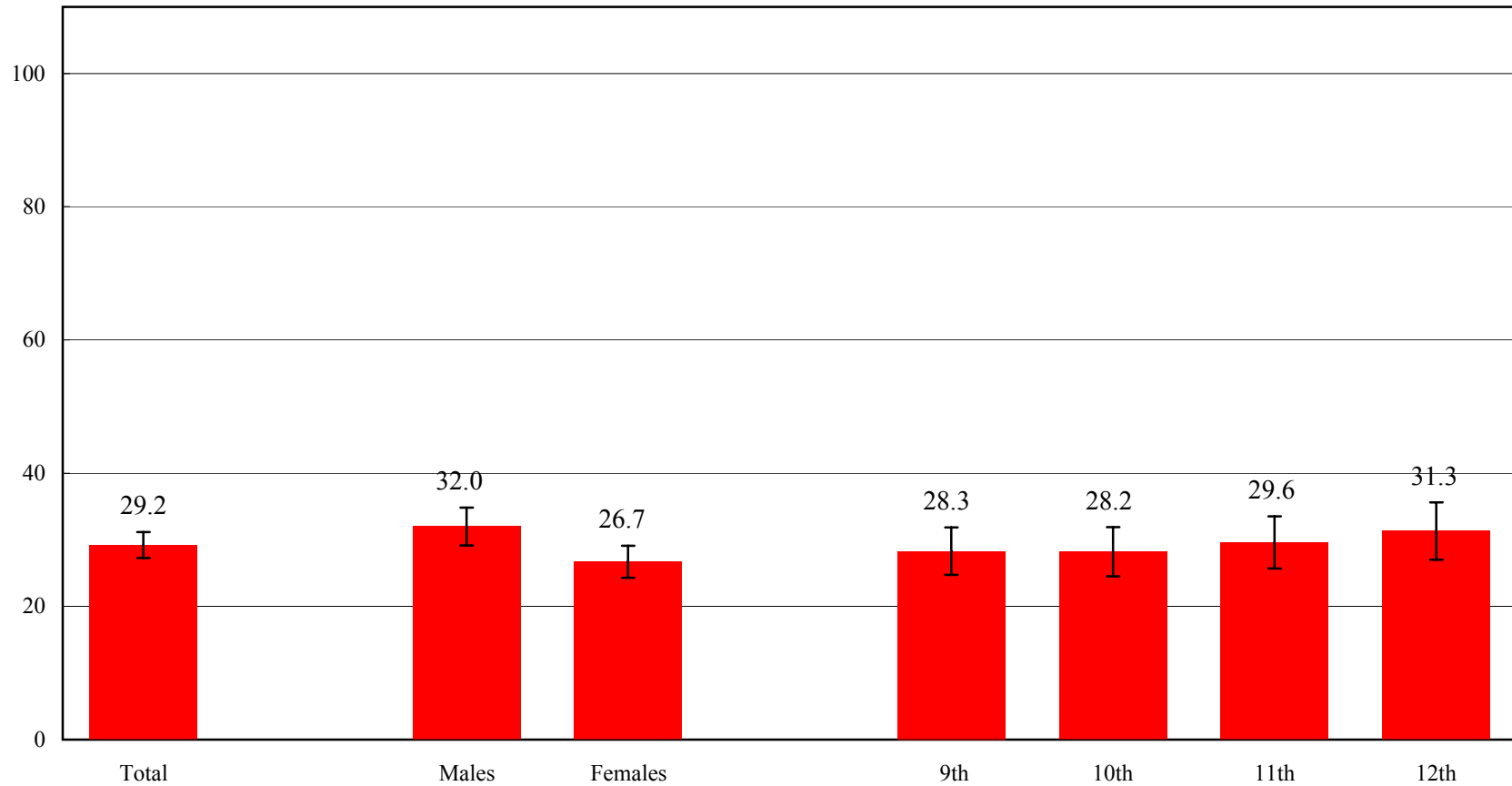

2001 YOUTH RISK BEHAVIOR SURVEY RESULTS

Delaware High School Survey

Percentage of students who never or rarely wear a seat belt when riding in a car driven by someone else

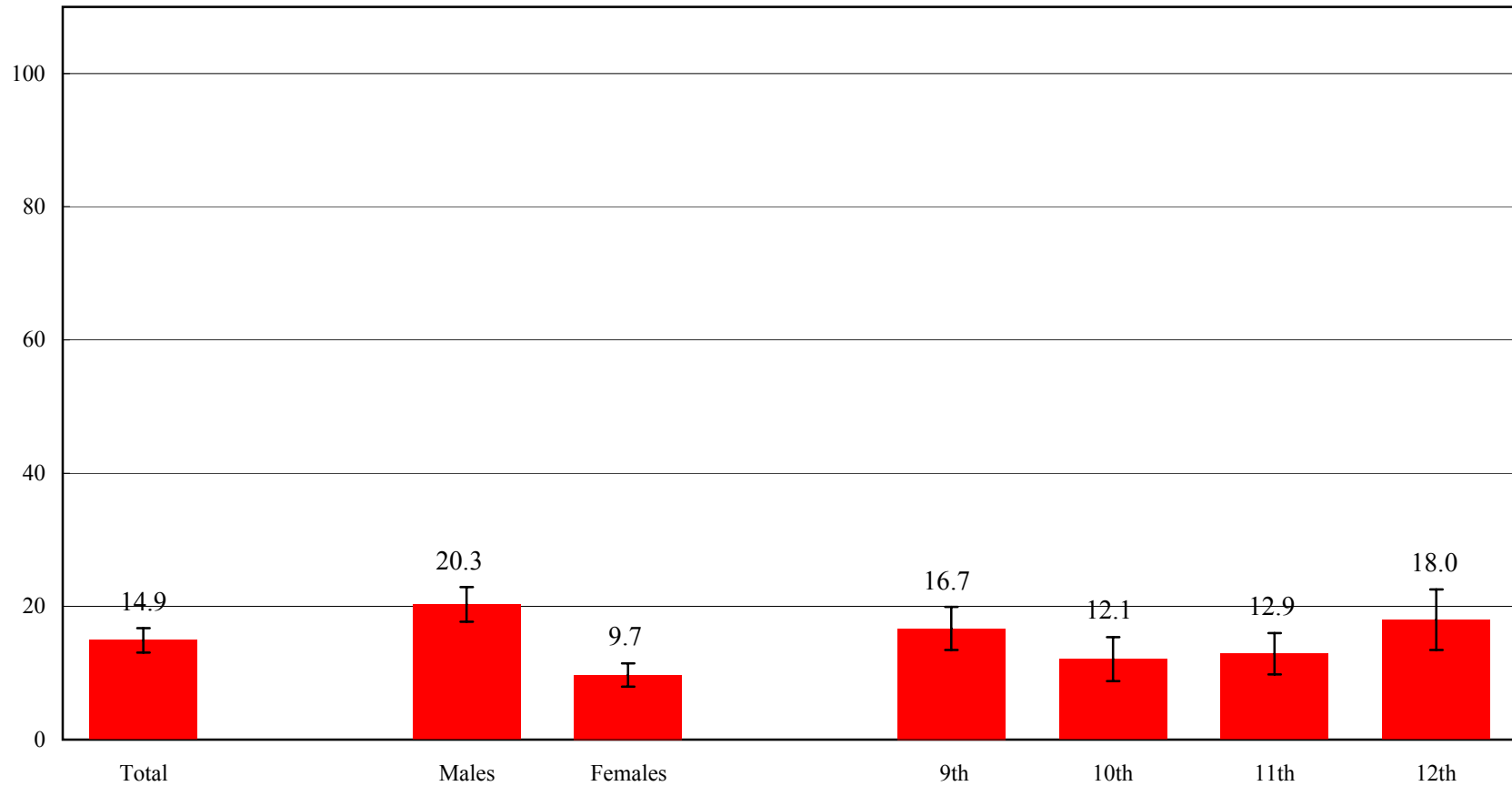

2001 YOUTH RISK BEHAVIOR SURVEY RESULTS

Delaware High School Survey

Of students who rode a bicycle during the past 12 months, the percentage who never or rarely wore a bicycle helmet

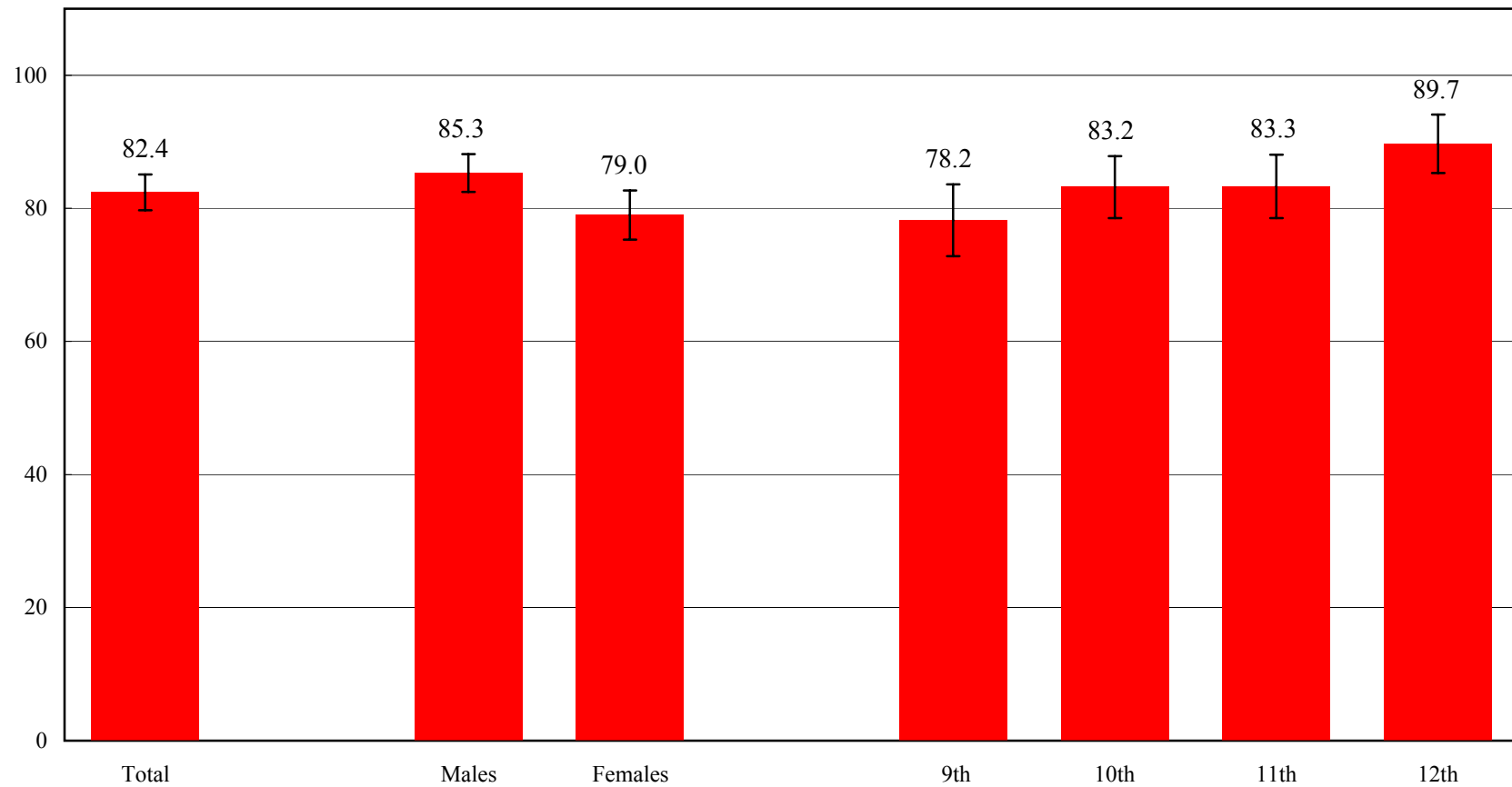

2001 YOUTH RISK BEHAVIOR SURVEY RESULTS

Delaware High School Survey

Of students who rode a motorcycle during the past 12 months, the percentage who never or rarely wore a motorcycle helmet

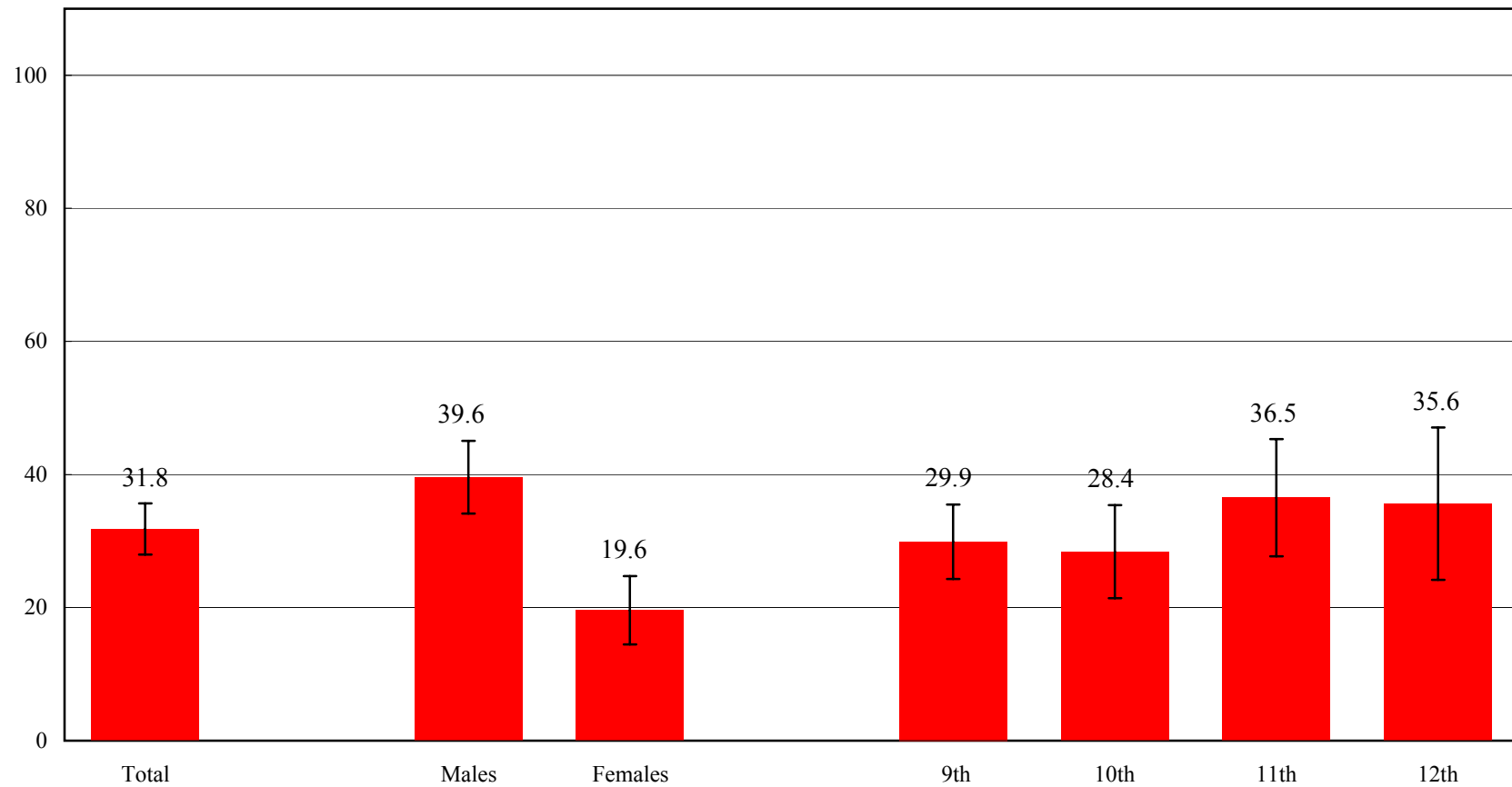

2001 YOUTH RISK BEHAVIOR SURVEY RESULTS

Delaware High School Survey

Percentage of students who received grades of mostly D's and F's during the past 12 months

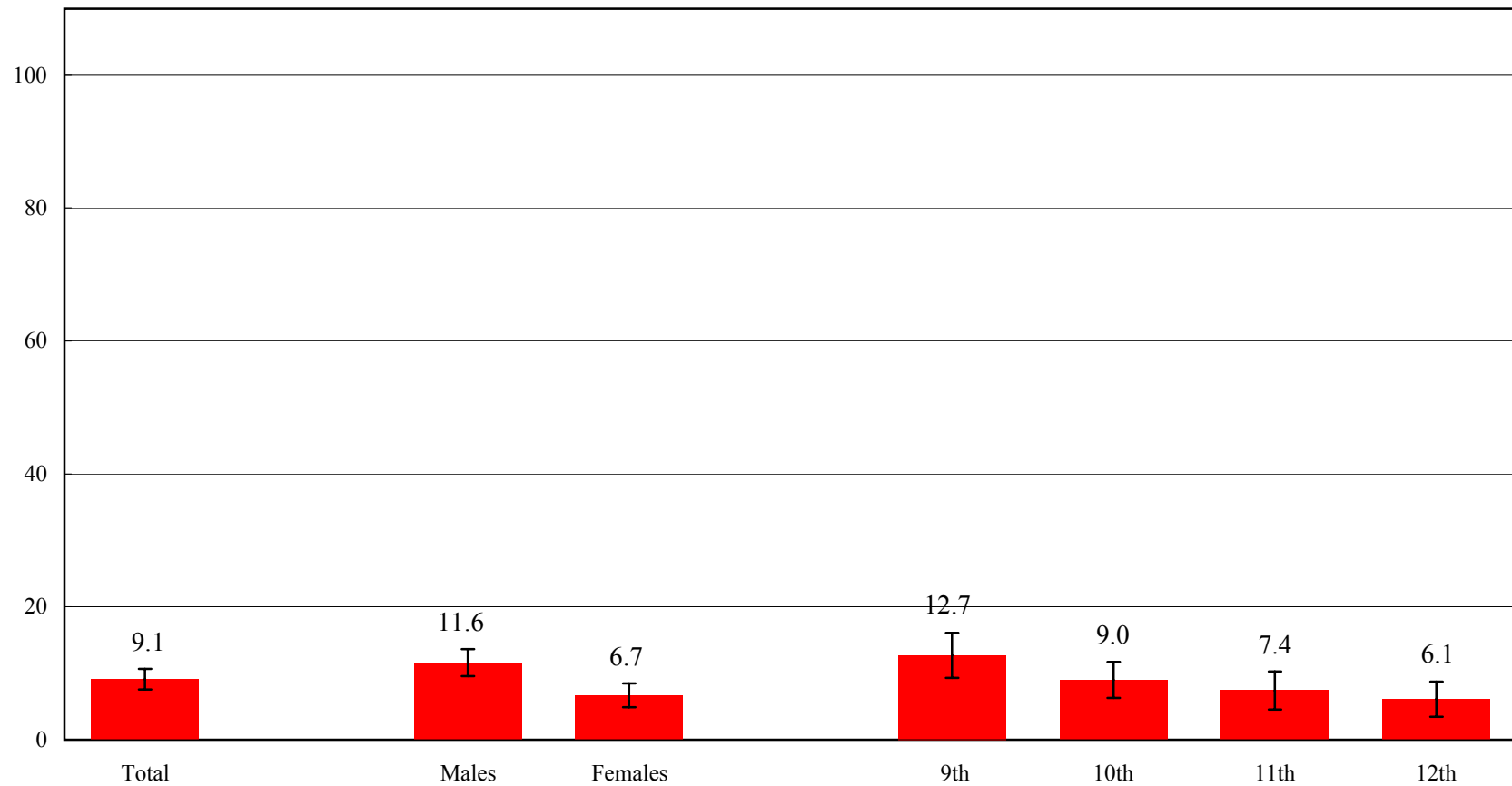

2001 YOUTH RISK BEHAVIOR SURVEY RESULTS

Delaware High School Survey

Percentage of students who sniffed glue, breathed the contents of aerosol spray cans, or inhaled any paints or sprays to get high one or more times during their life

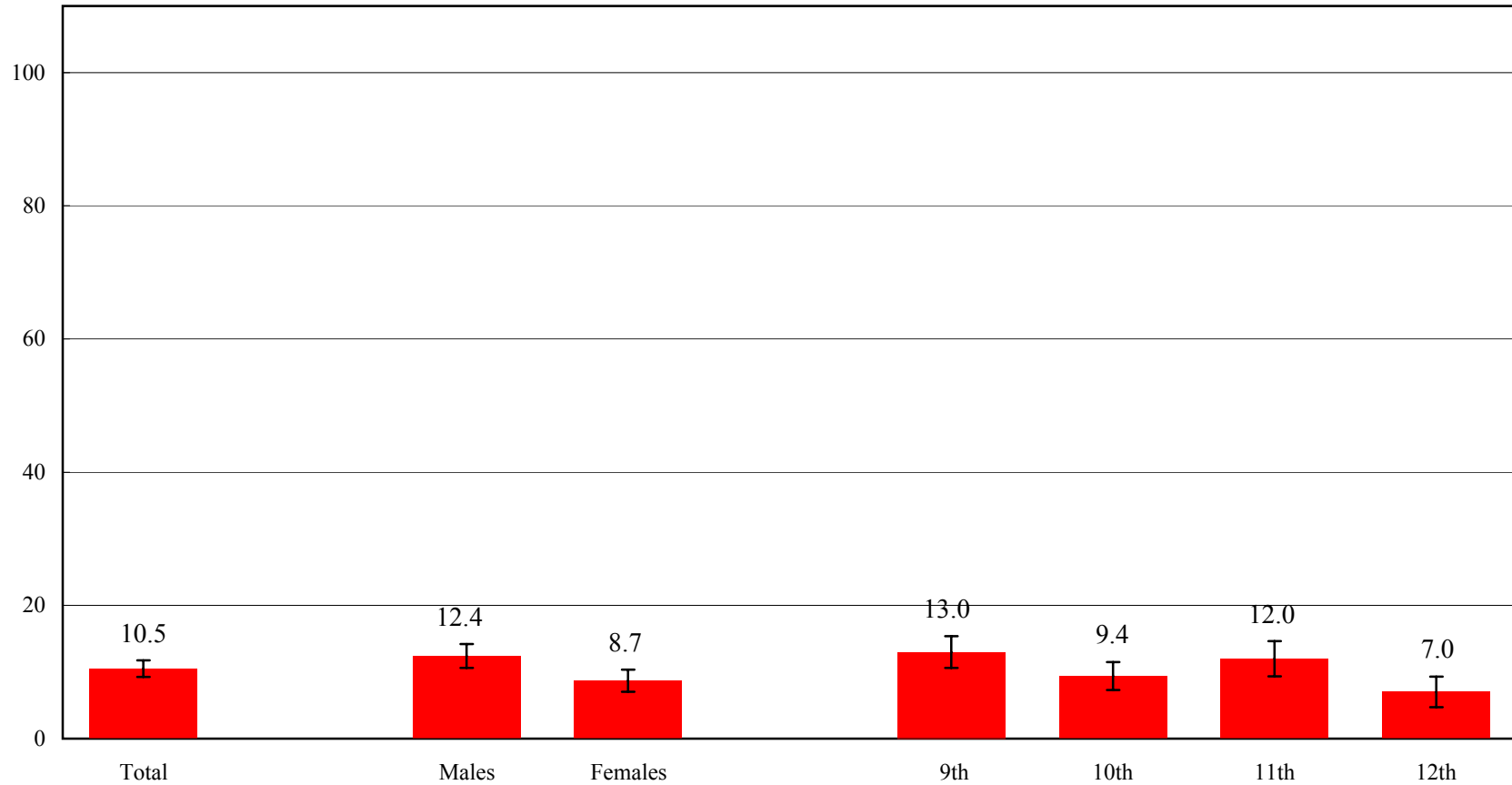

2001 YOUTH RISK BEHAVIOR SURVEY RESULTS

Delaware High School Survey

Percentage of students who used any form of cocaine, including powder, crack, or freebase one or more times during the past 30 days

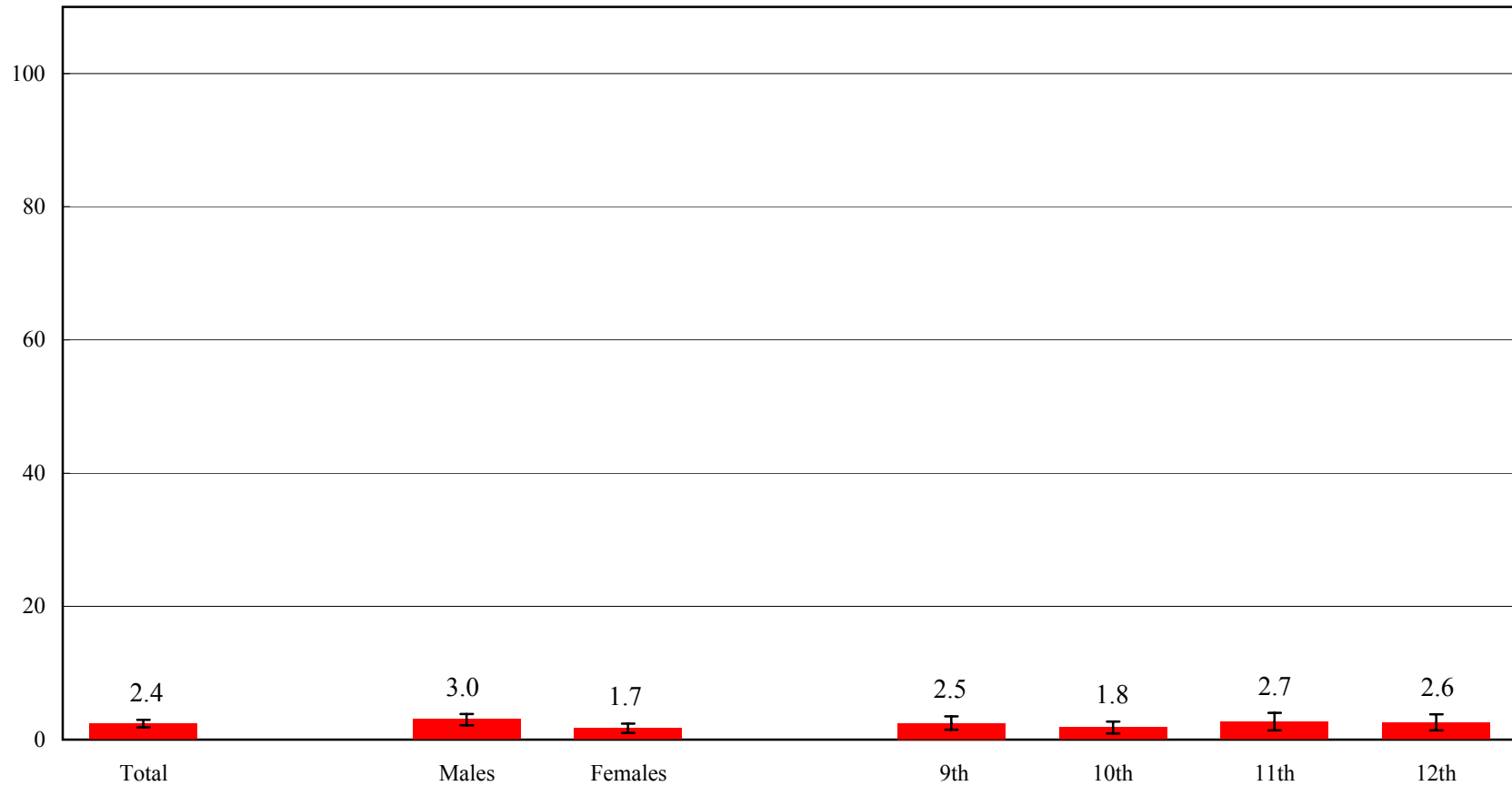

2001 YOUTH RISK BEHAVIOR SURVEY RESULTS

Delaware High School Survey

Percentage of students who used any form of cocaine, including powder, crack, or freebase one or more times during their life

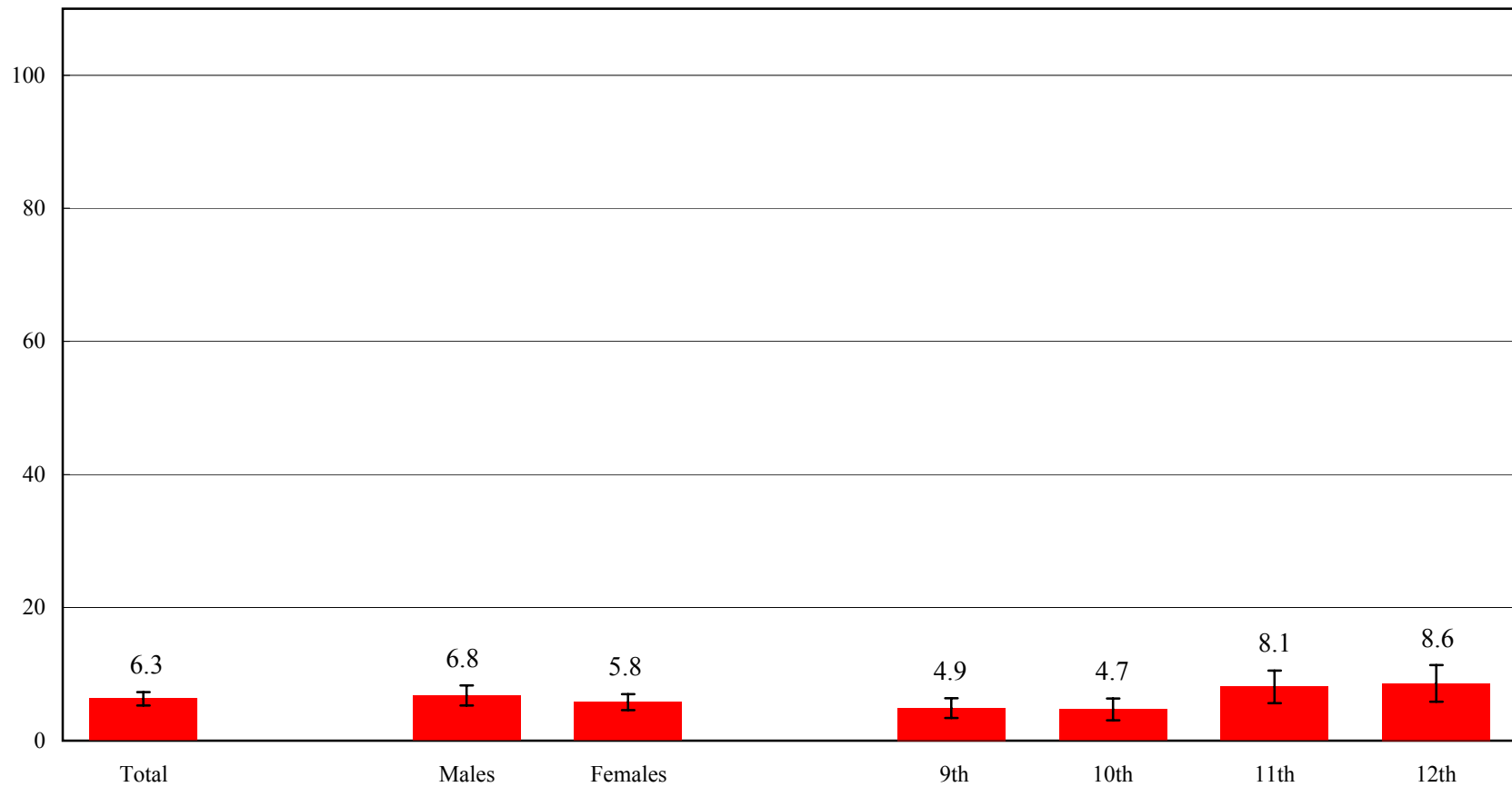

2001 YOUTH RISK BEHAVIOR SURVEY RESULTS

Delaware High School Survey

Percentage of students who used marijuana on school property one or more times during the past 30 days

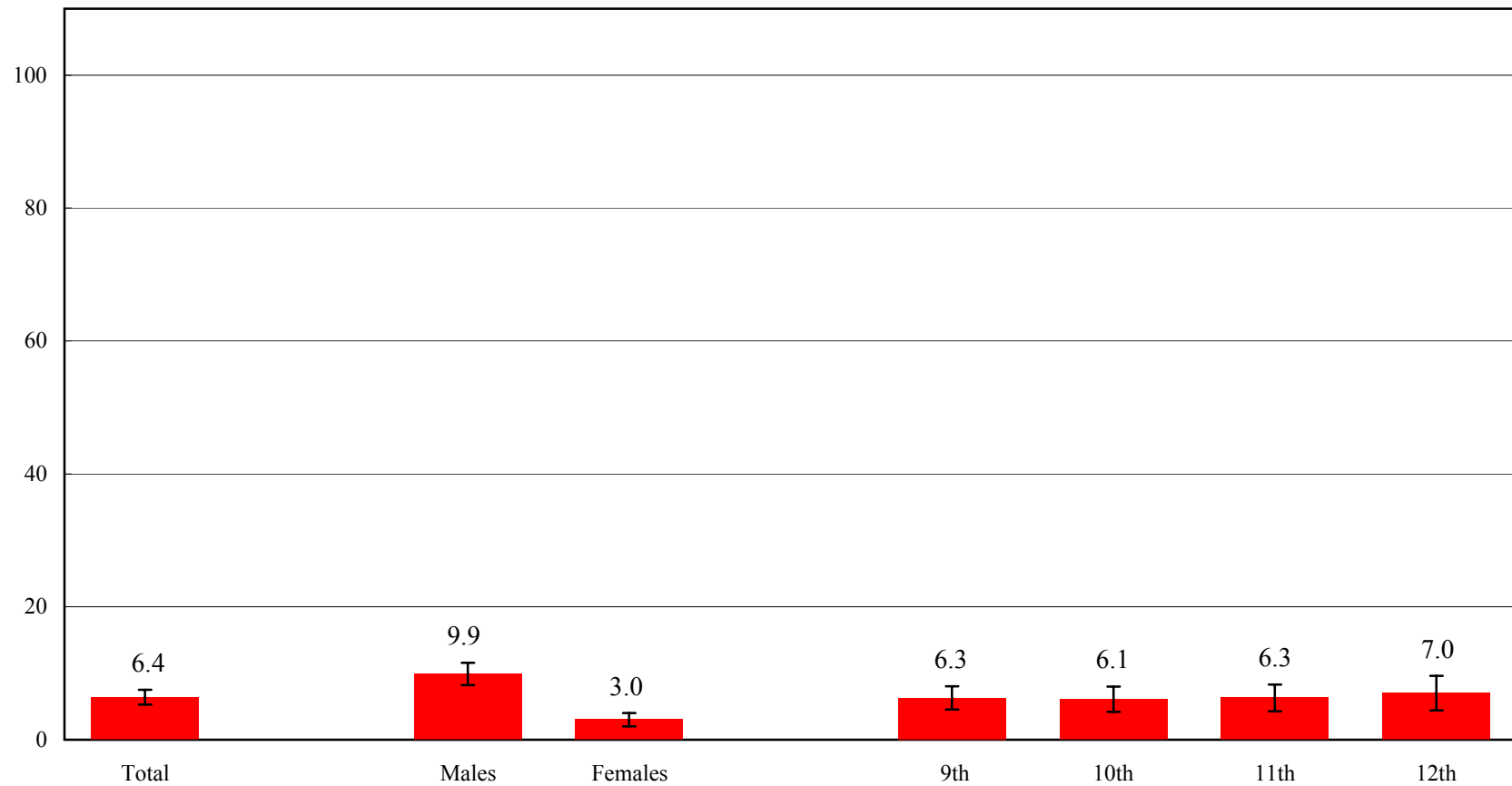

2001 YOUTH RISK BEHAVIOR SURVEY RESULTS

Delaware High School Survey

Percentage of students who used marijuana one or more times during the past 30 days

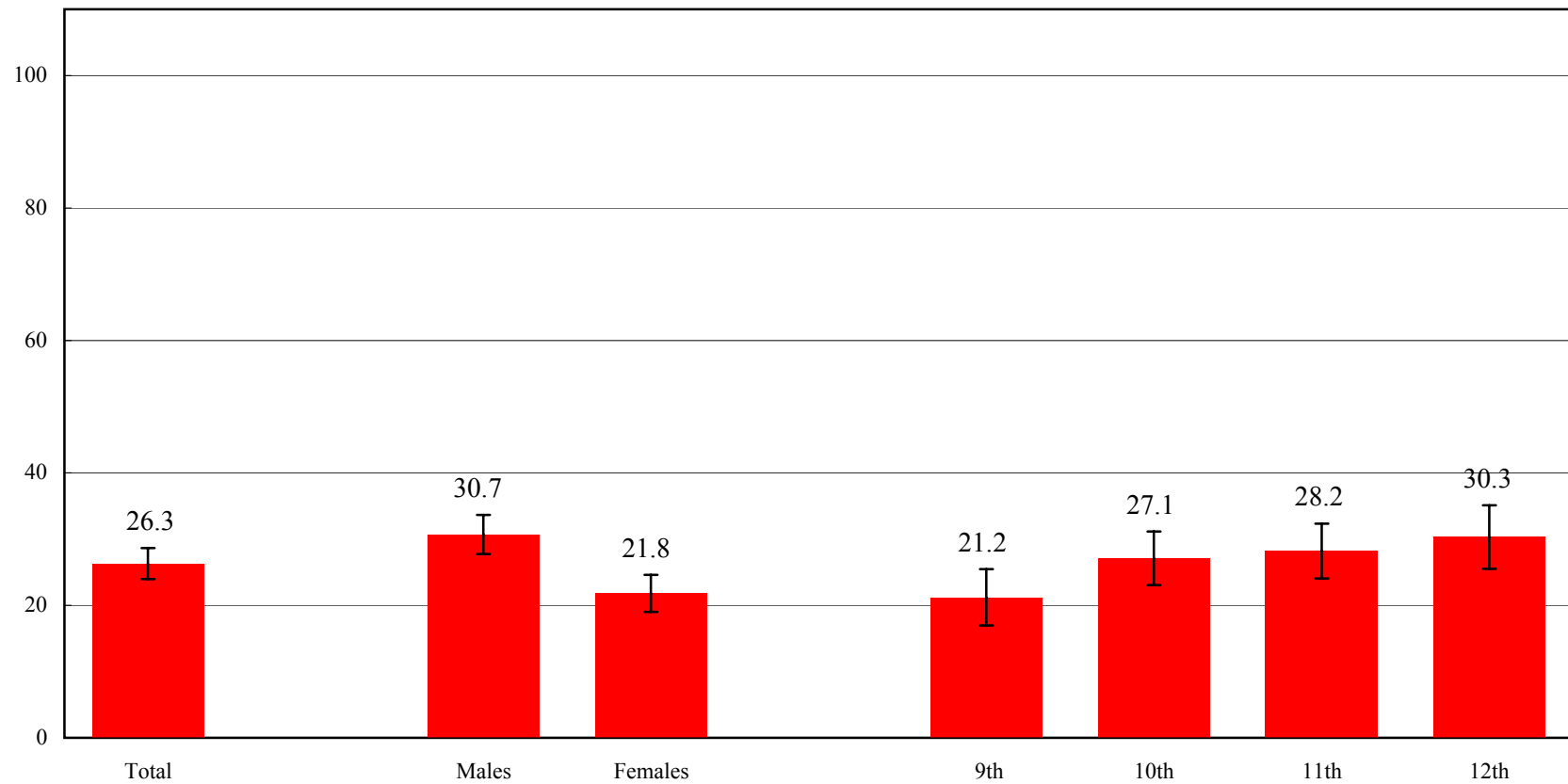

2001 YOUTH RISK BEHAVIOR SURVEY RESULTS

Delaware High School Survey

Percentage of students who tried marijuana for the first time before age 13

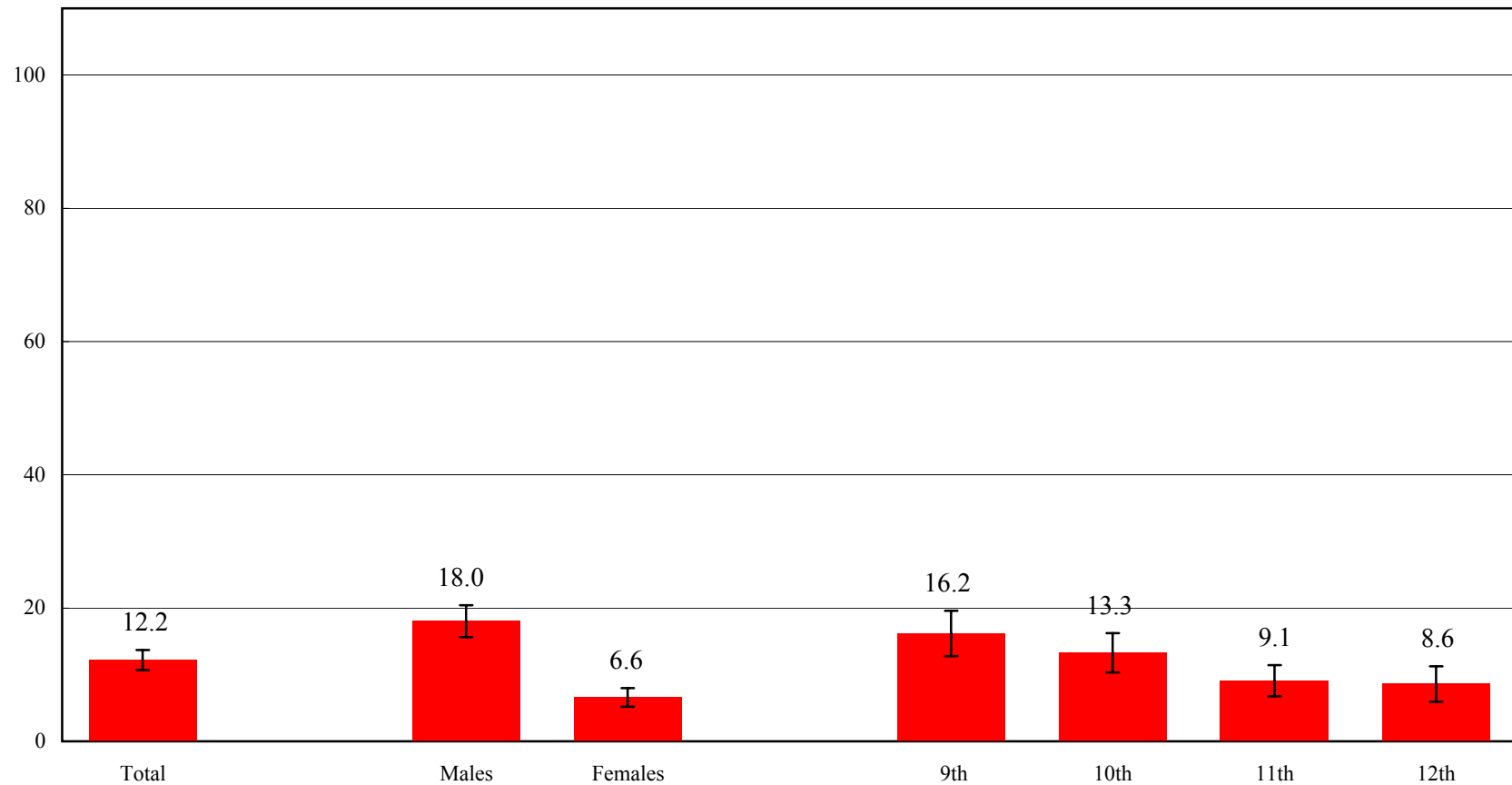

2001 YOUTH RISK BEHAVIOR SURVEY RESULTS

Delaware High School Survey

Percentage of students who used marijuana one or more times during their life

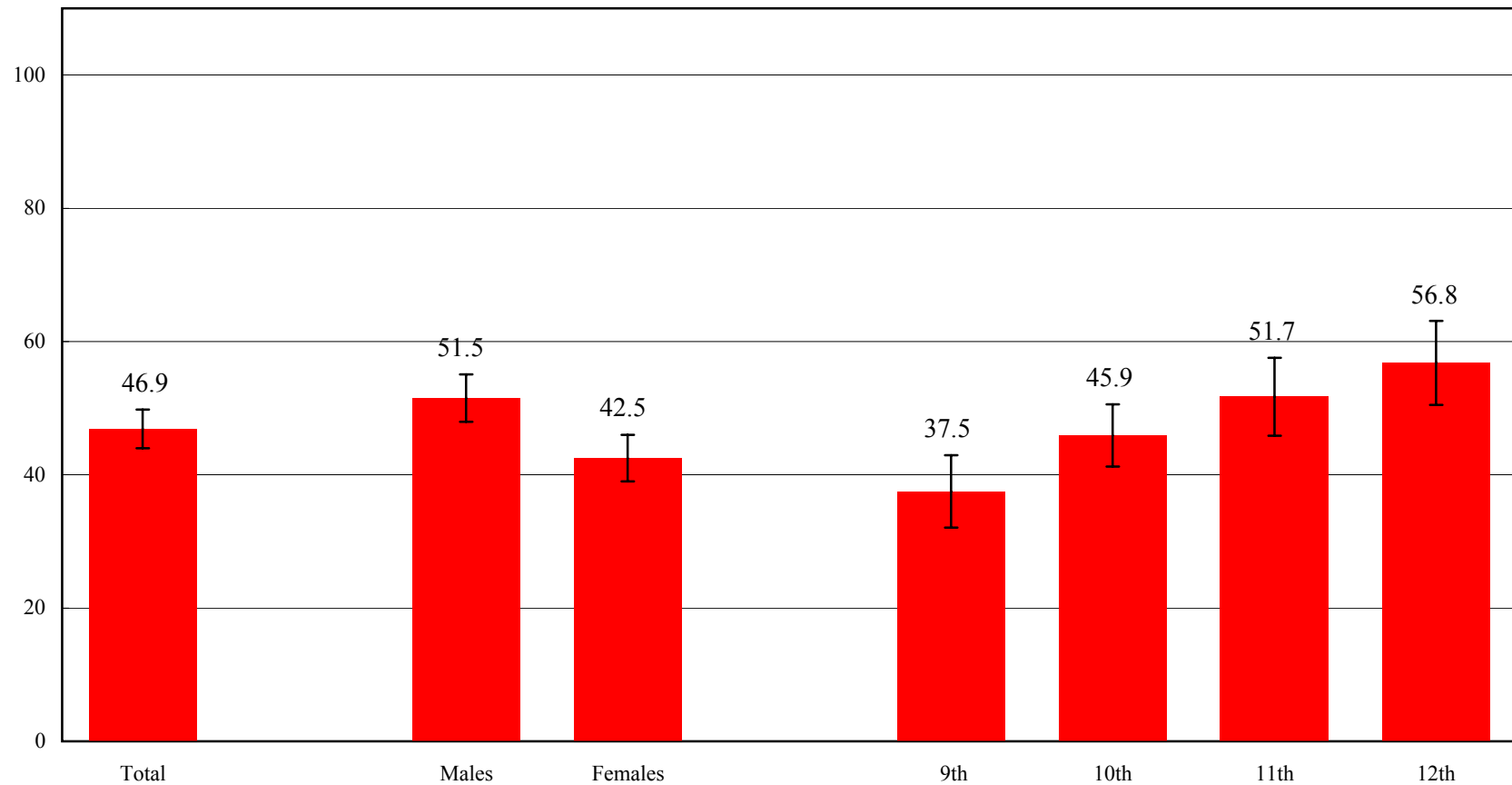

2001 YOUTH RISK BEHAVIOR SURVEY RESULTS

Delaware High School Survey

Percentage of students who had at least one drink of alcohol on school property on one or more of the past 30 days

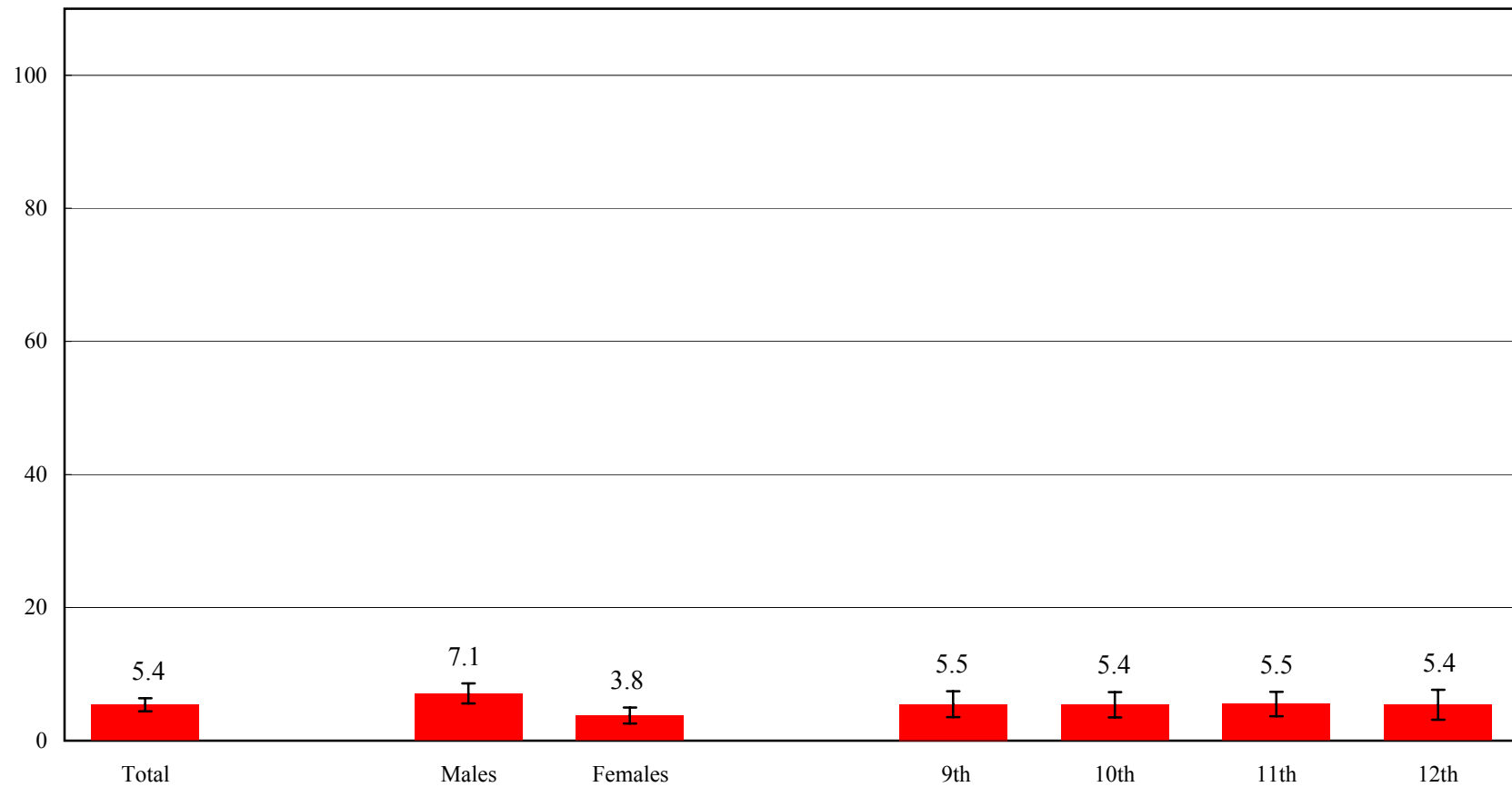

2001 YOUTH RISK BEHAVIOR SURVEY RESULTS

Delaware High School Survey

Percentage of students who had five or more drinks of alcohol in a row, that is, within a couple of hours, on one or more of the past 30 days

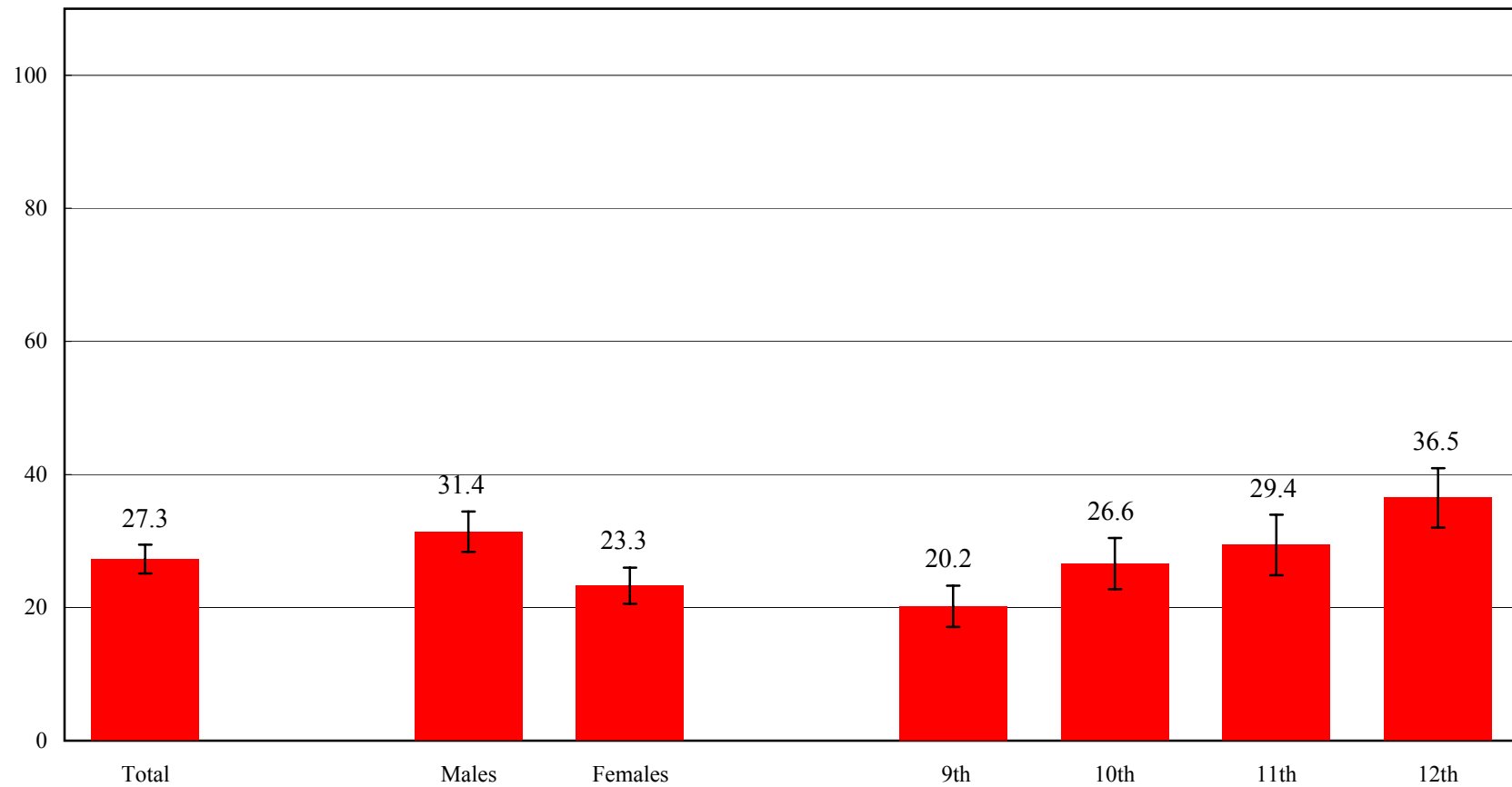

2001 YOUTH RISK BEHAVIOR SURVEY RESULTS

Delaware High School Survey

Percentage of students who had at least one drink of alcohol on one or more of the past 30 days

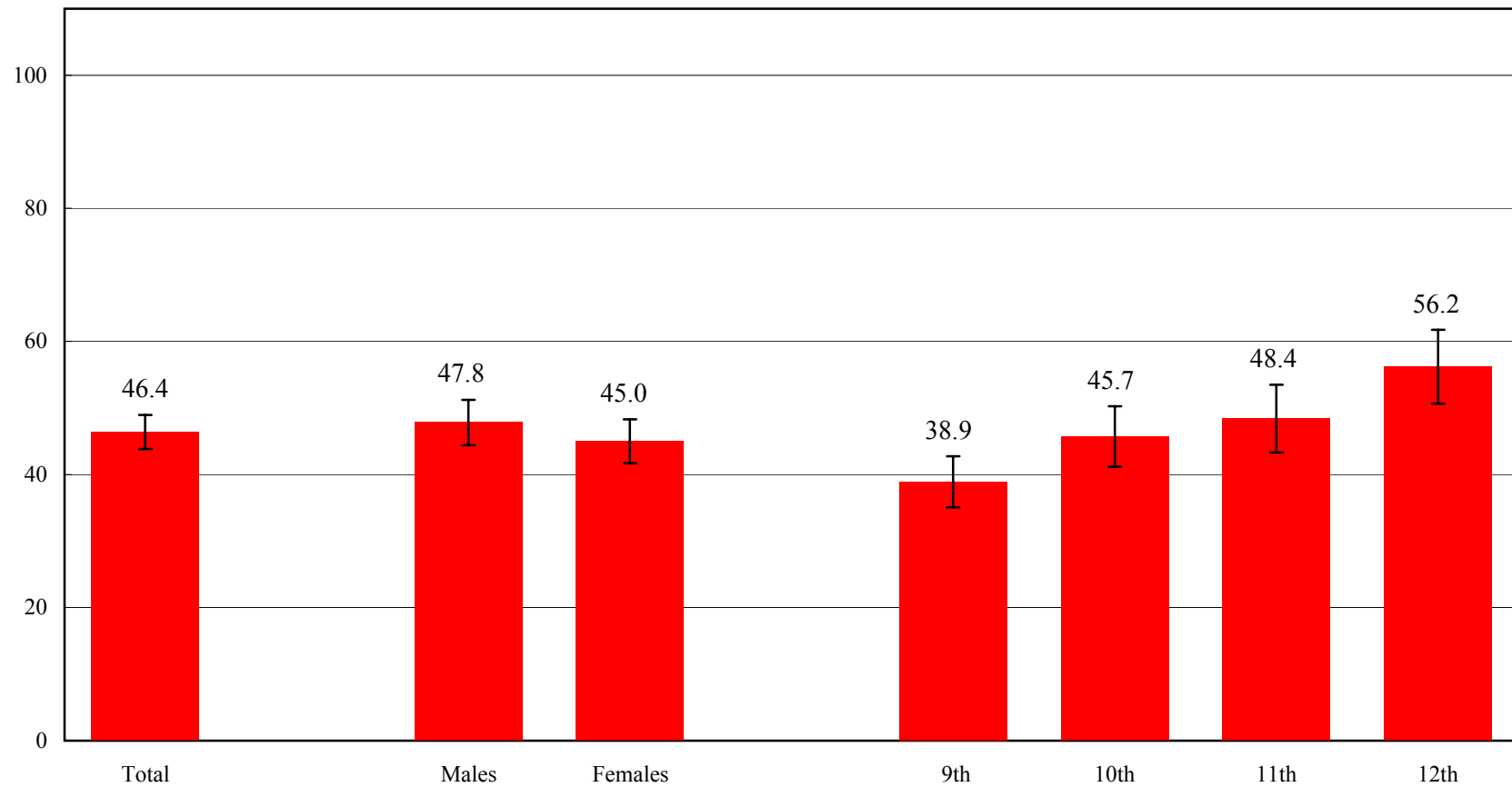

2001 YOUTH RISK BEHAVIOR SURVEY RESULTS

Delaware High School Survey

Percentage of students who had their first drink of alcohol other than a few sips before age 13

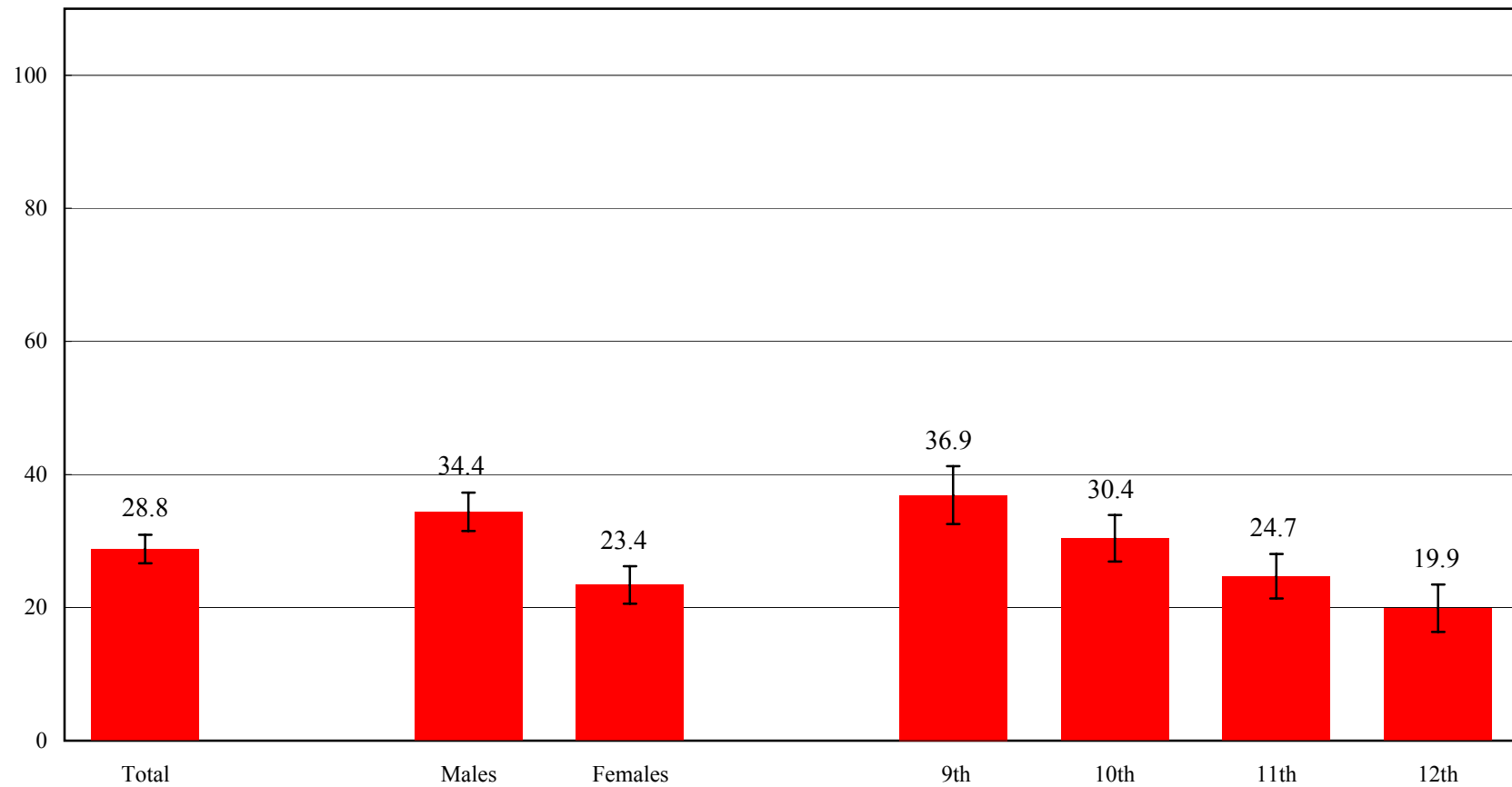

2001 YOUTH RISK BEHAVIOR SURVEY RESULTS

Delaware High School Survey

Percentage of students who had at least one drink of alcohol on one or more days during their life

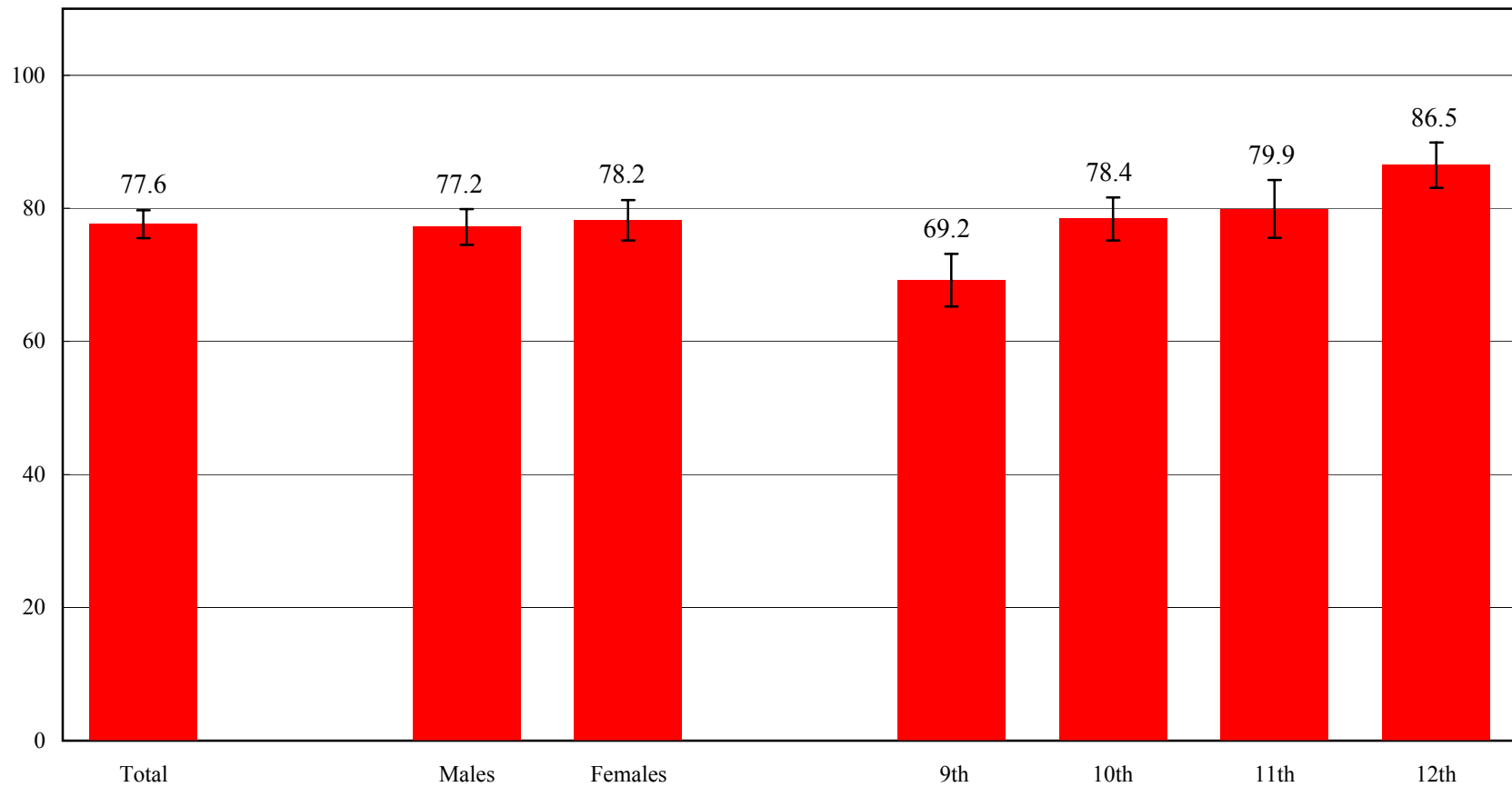

2001 YOUTH RISK BEHAVIOR SURVEY RESULTS

Delaware High School Survey

Percentage of students who used any tobacco during the past 30 days

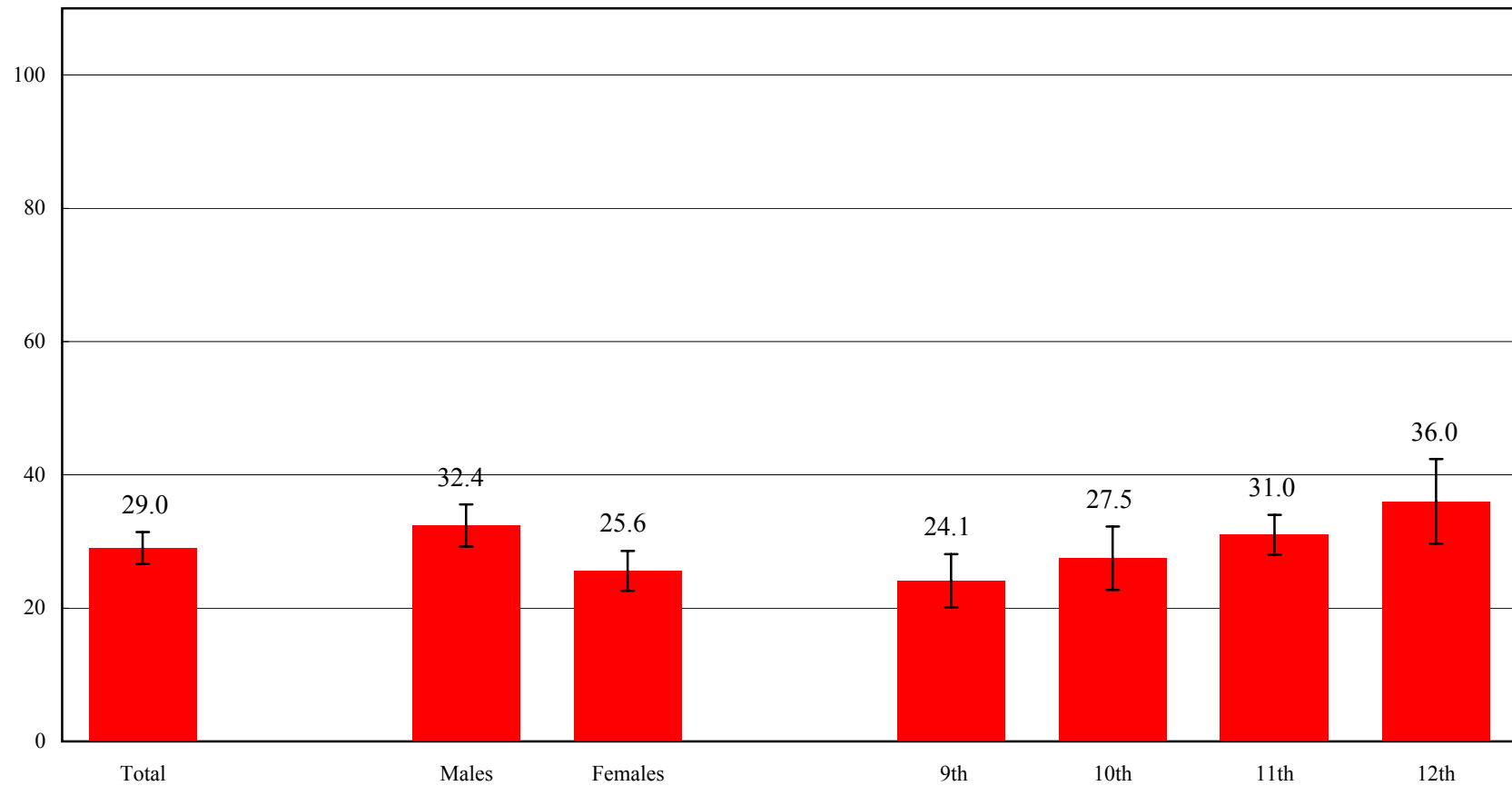

2001 YOUTH RISK BEHAVIOR SURVEY RESULTS

Delaware High School Survey

Percentage of students who smoked cigars, cigarillos, or little cigars on one or more of the past 30 days

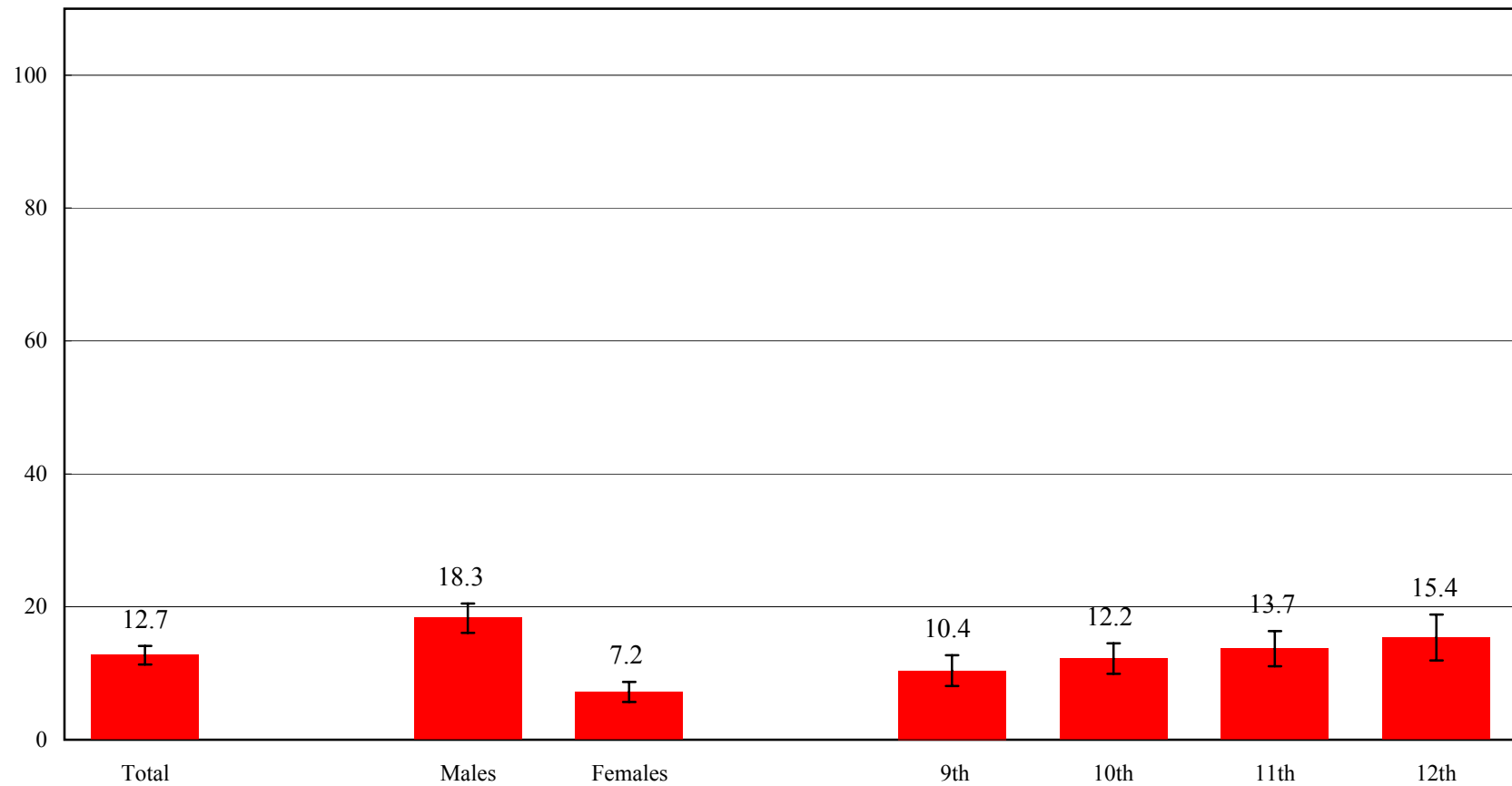

2001 YOUTH RISK BEHAVIOR SURVEY RESULTS

Delaware High School Survey

Percentage of students who used chewing tobacco or snuff on school property on one or more of the past 30 days

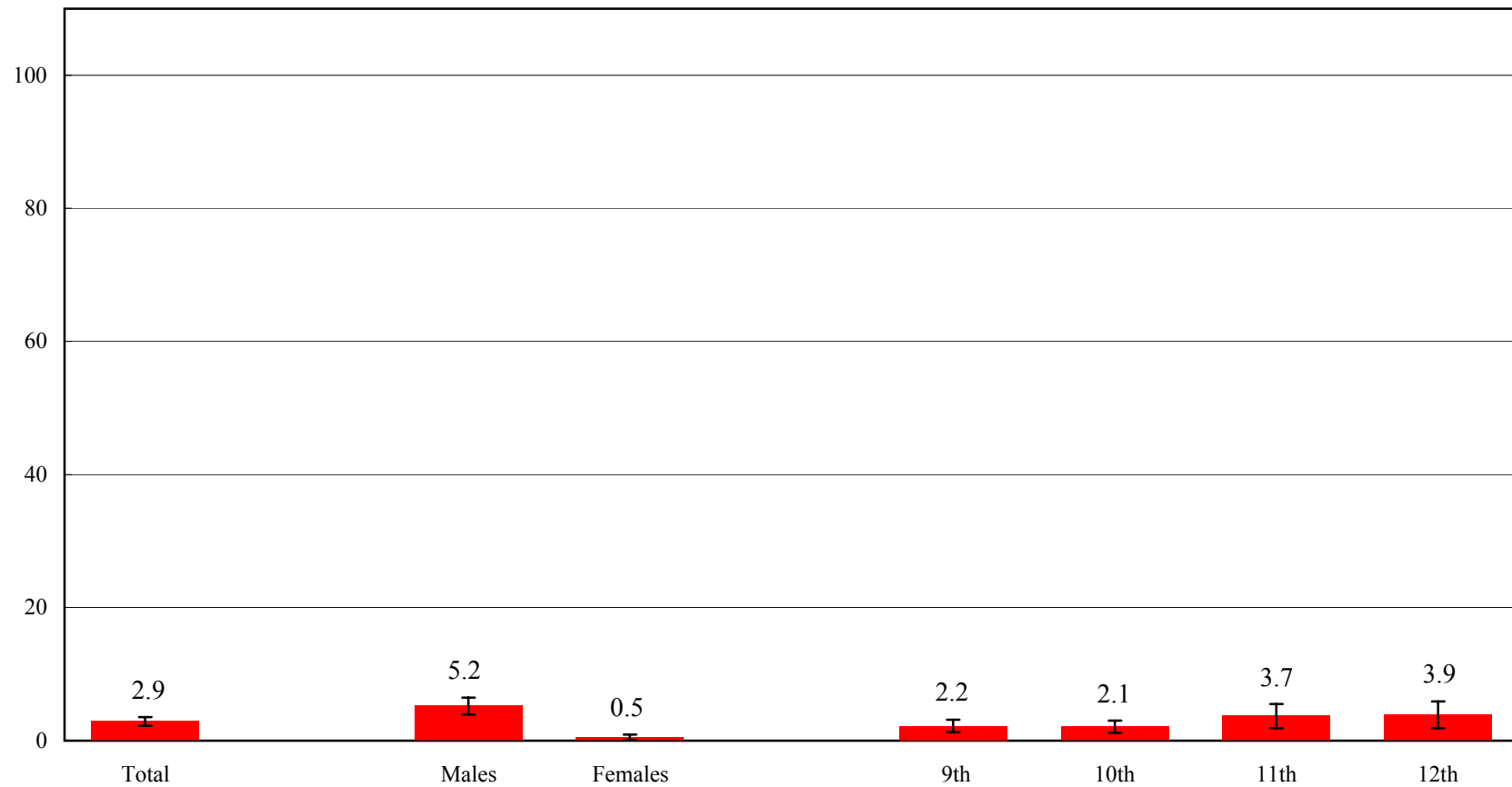

2001 YOUTH RISK BEHAVIOR SURVEY RESULTS

Delaware High School Survey

Percentage of students who used chewing tobacco or snuff on one or more of the past 30 days

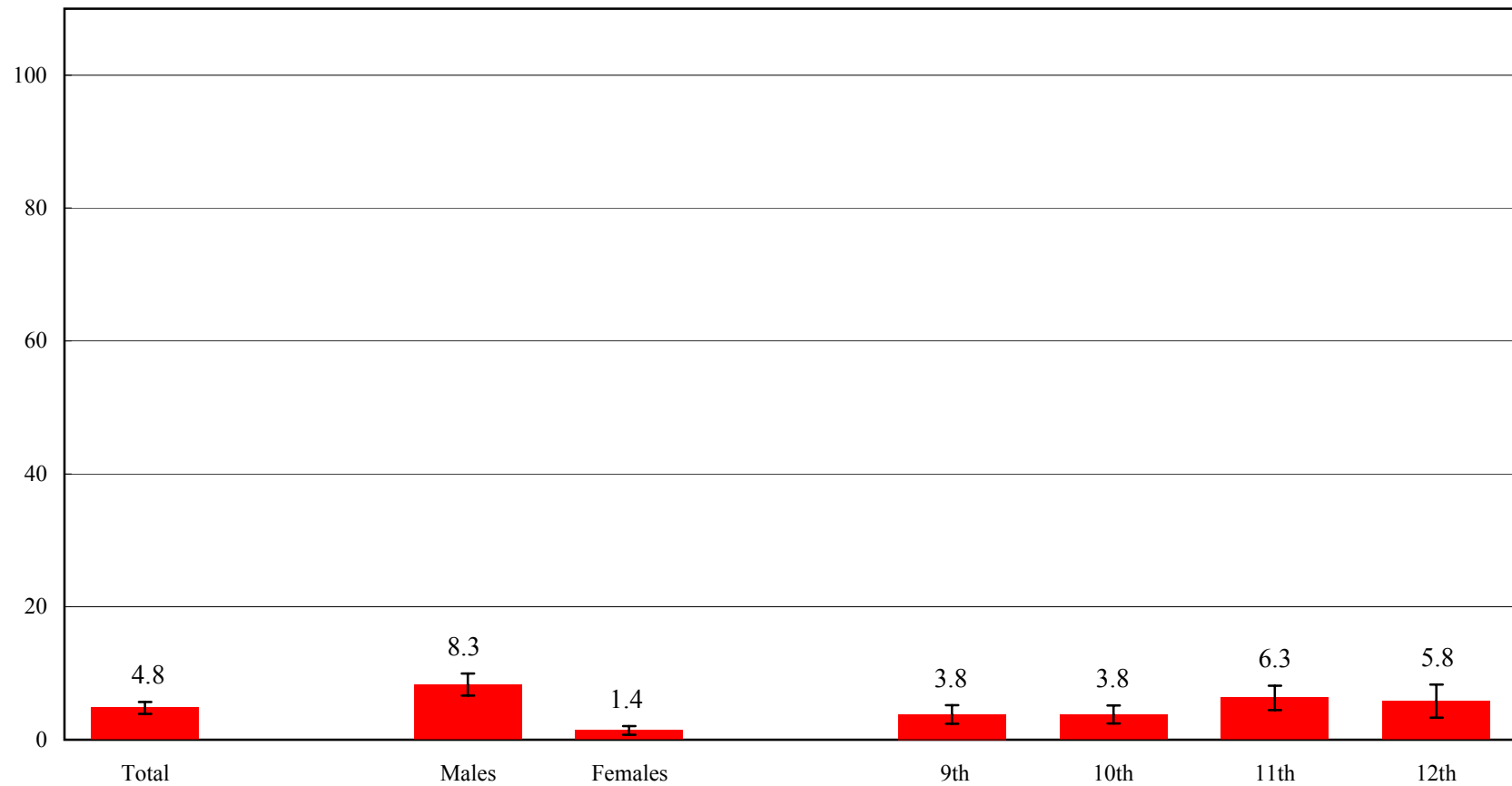

2001 YOUTH RISK BEHAVIOR SURVEY RESULTS

Delaware High School Survey

Percentage of students who were current smokers and have tried to quit smoking during the past 12 months

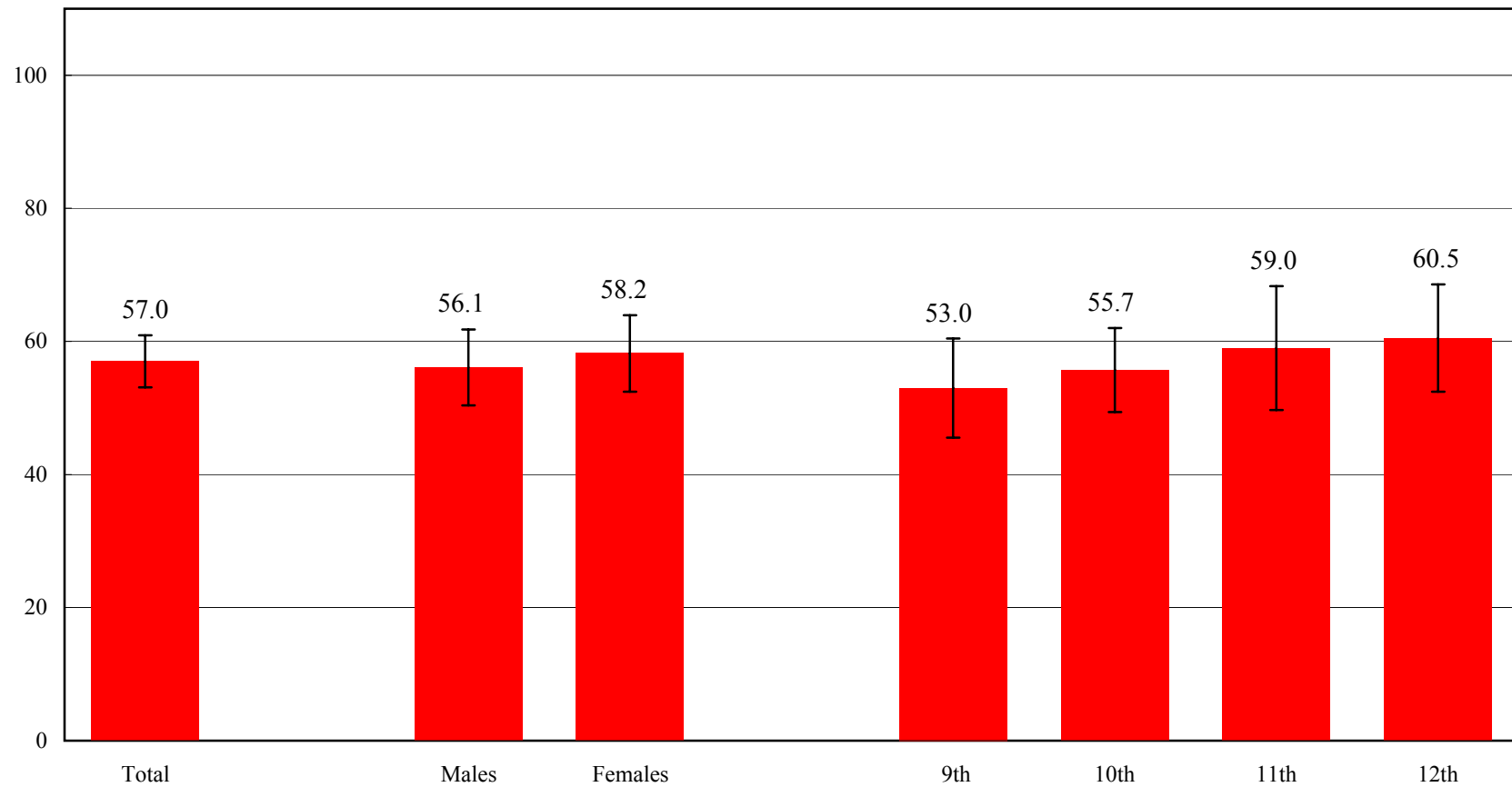

2001 YOUTH RISK BEHAVIOR SURVEY RESULTS

Delaware High School Survey

Percentage of students who ever smoked cigarettes daily, that is, at least one cigarette every day for 30 days

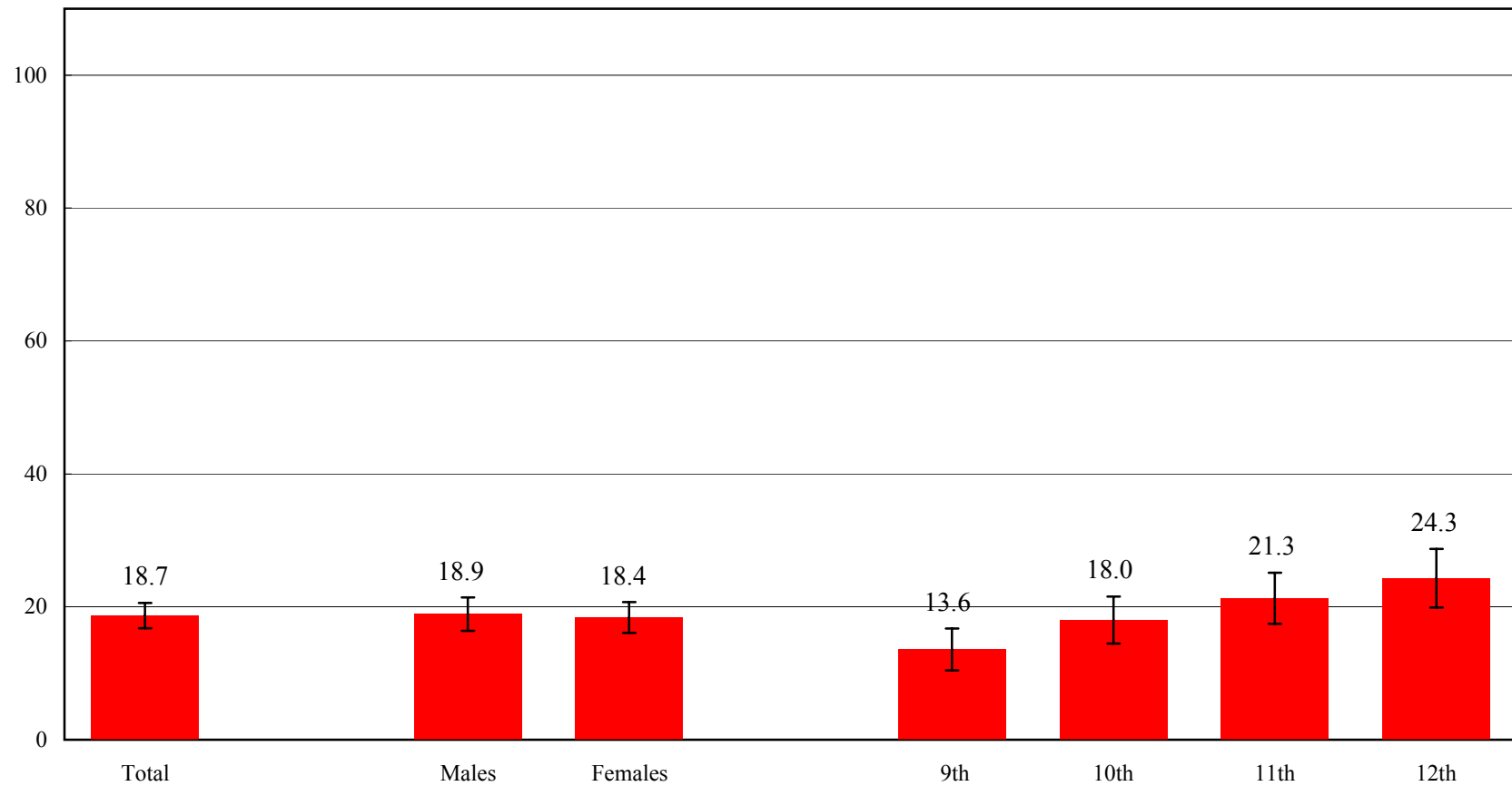

2001 YOUTH RISK BEHAVIOR SURVEY RESULTS

Delaware High School Survey

Percentage of students who smoked cigarettes on school property on one or more of the past 30 days

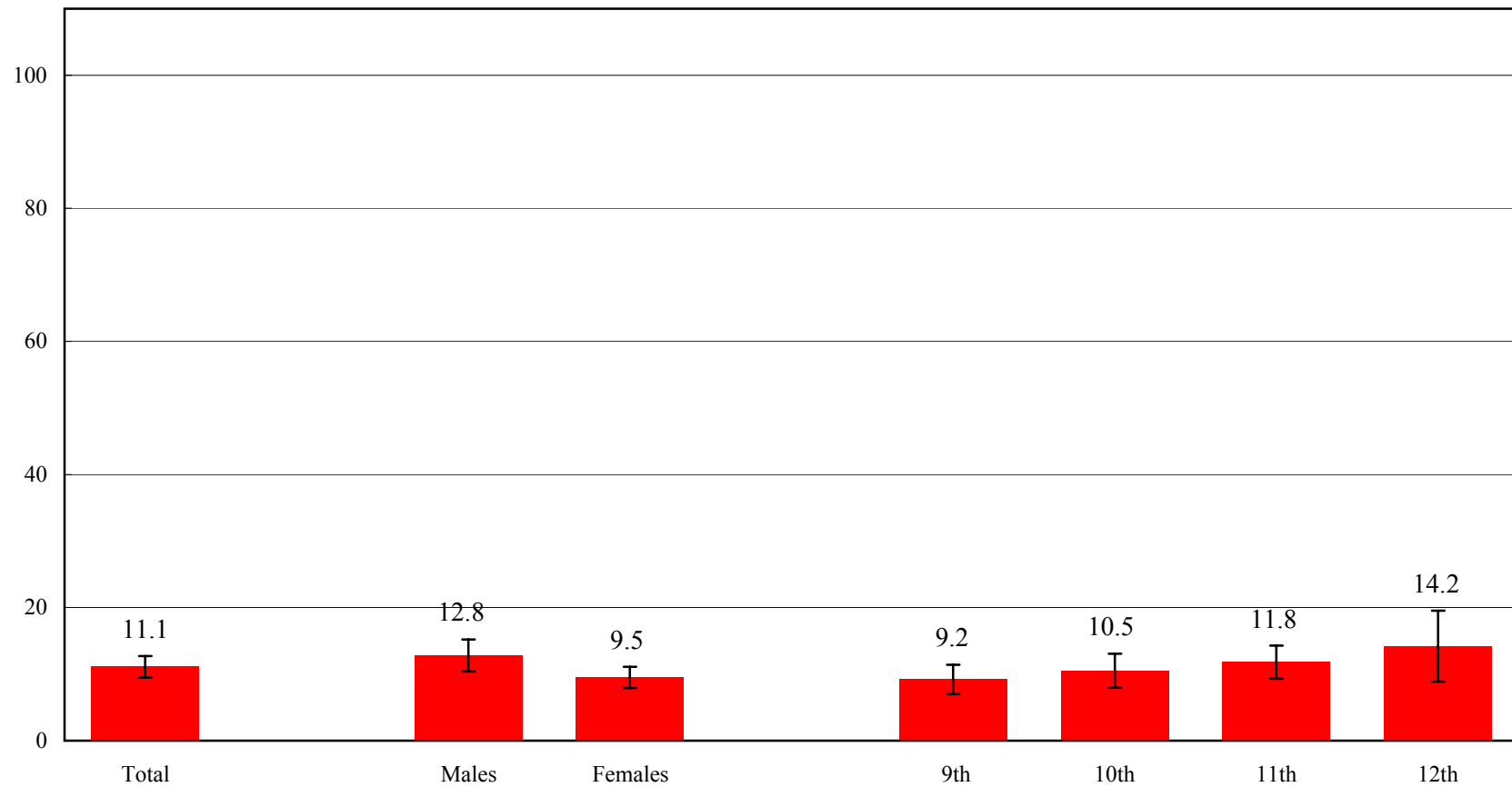

2001 YOUTH RISK BEHAVIOR SURVEY RESULTS

Delaware High School Survey

Percentage of students less than 18 years of age who were current cigarette smokers and reported having purchased cigarettes without being asked to show proof of age during the past 30 days

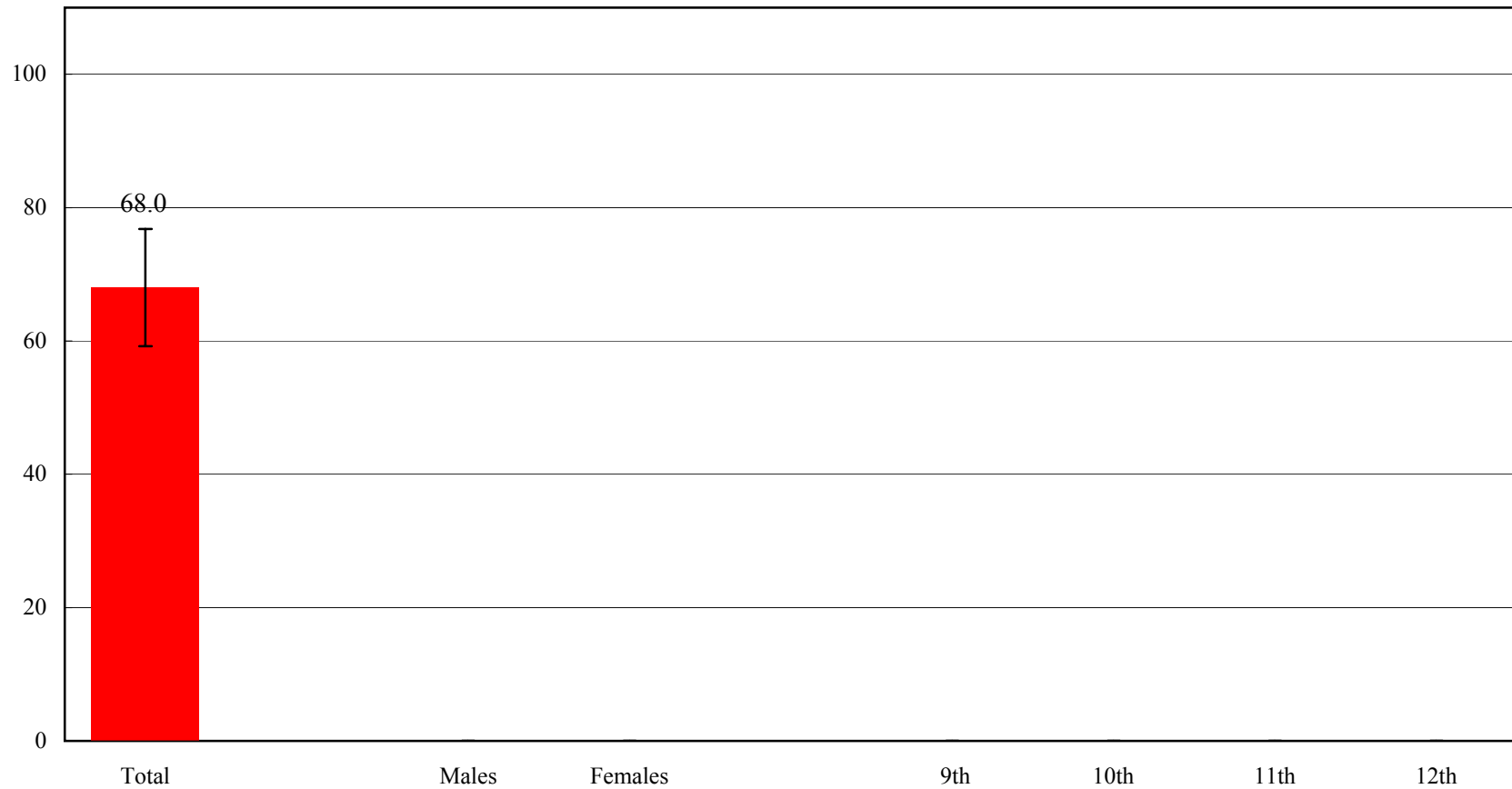

High School Survey - M4 - Weighted Data

Missing bars indicate less than 100 respondents in the subgroup.

2001 YOUTH RISK BEHAVIOR SURVEY RESULTS

Delaware High School Survey

Percentage of students who were not asked to show proof of age when they bought cigarettes in a store during the past 30 days

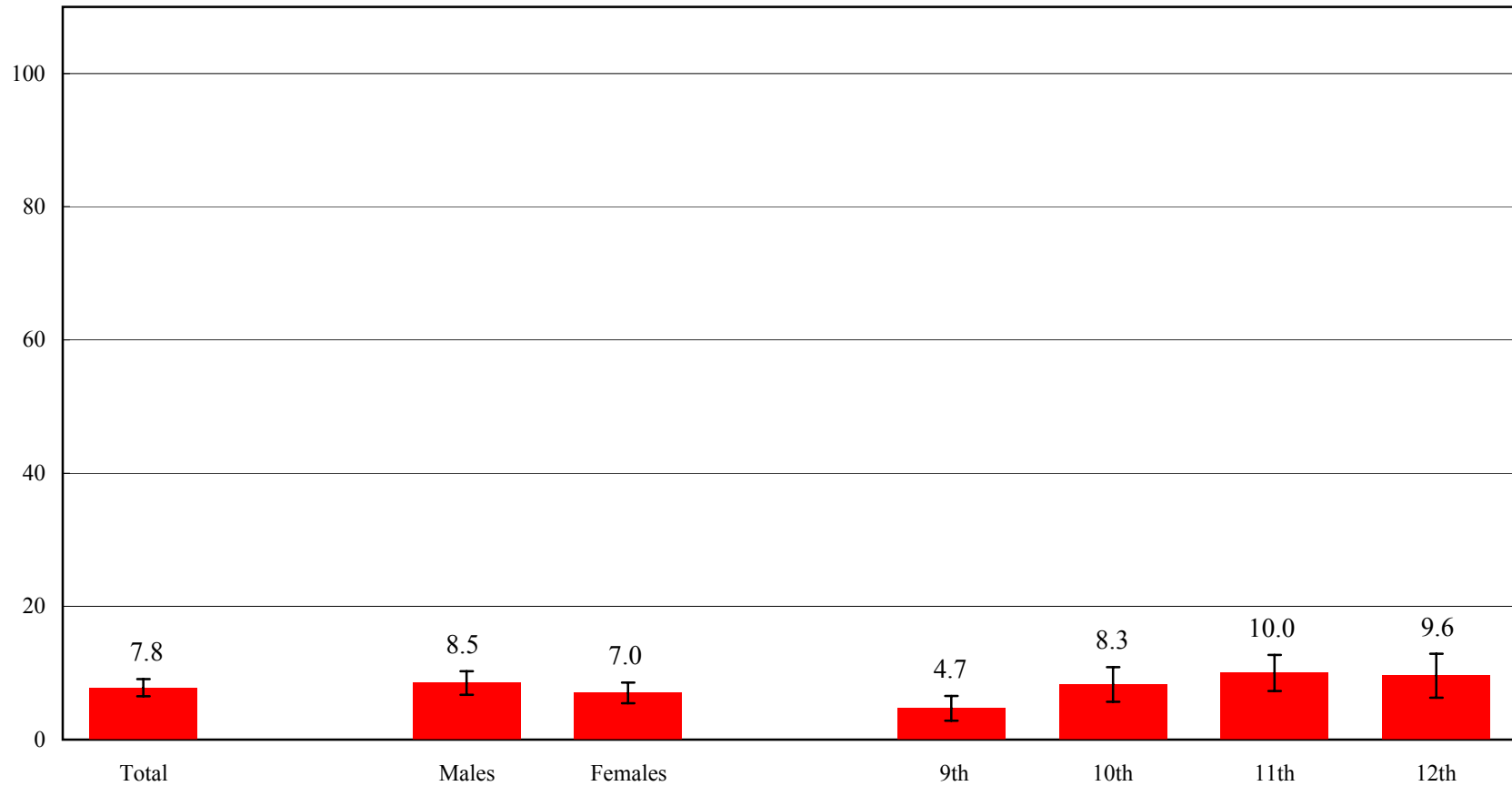

2001 YOUTH RISK BEHAVIOR SURVEY RESULTS

Delaware High School Survey

Percentage of students less than 18 years of age who were current smokers and purchased cigarettes at a store or gas station during the past 30 days

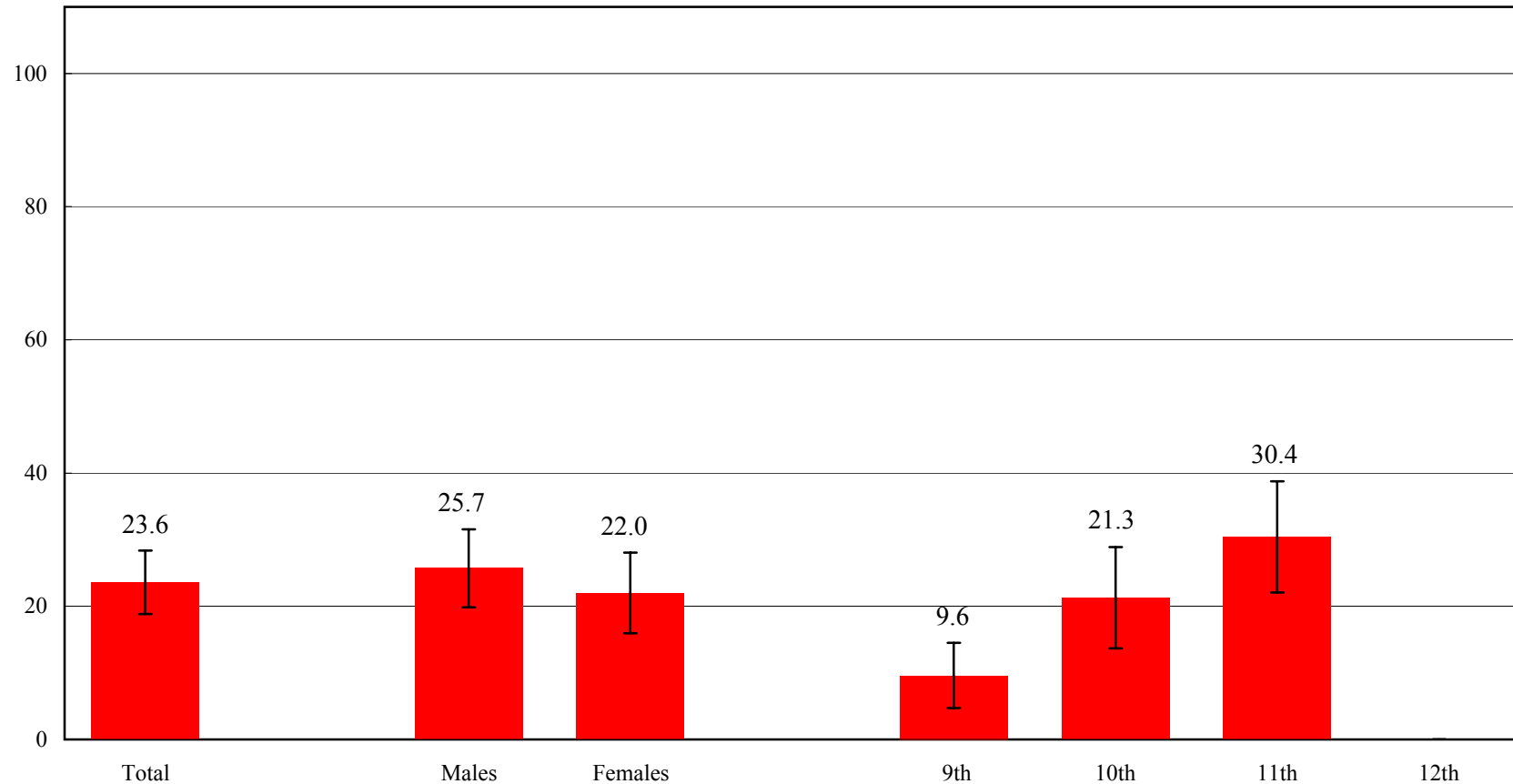

High School Survey - M3 - Weighted Data

Missing bars indicate less than 100 respondents in the subgroup.

2001 YOUTH RISK BEHAVIOR SURVEY RESULTS

Delaware High School Survey

Percentage of students who usually got their own cigarettes by buying them in a store or gas station during the past 30 days

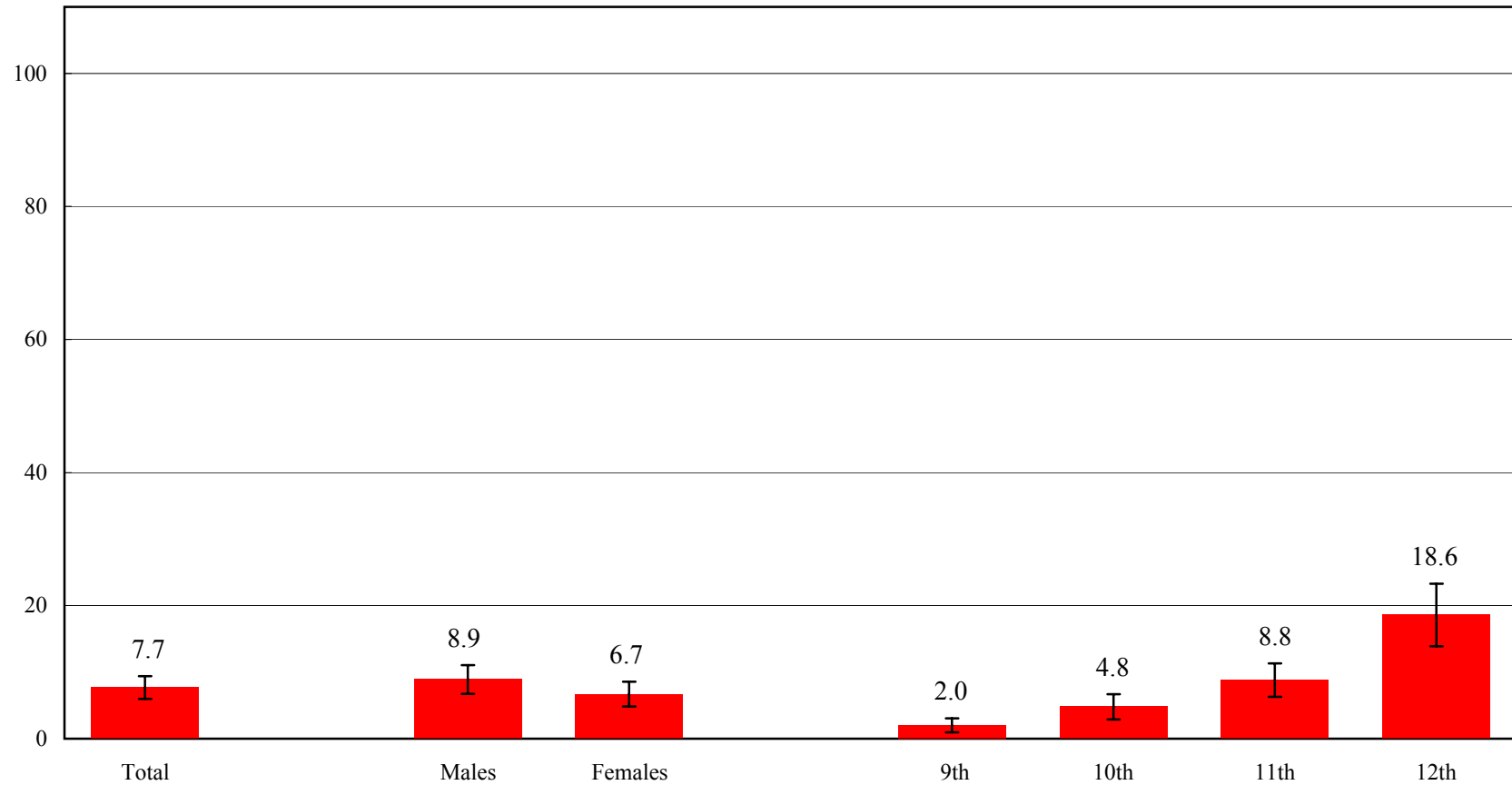

2001 YOUTH RISK BEHAVIOR SURVEY RESULTS

Delaware High School Survey

Percentage of students who smoked more than 10 cigarettes per day on the days that they smoked during the past 30 days

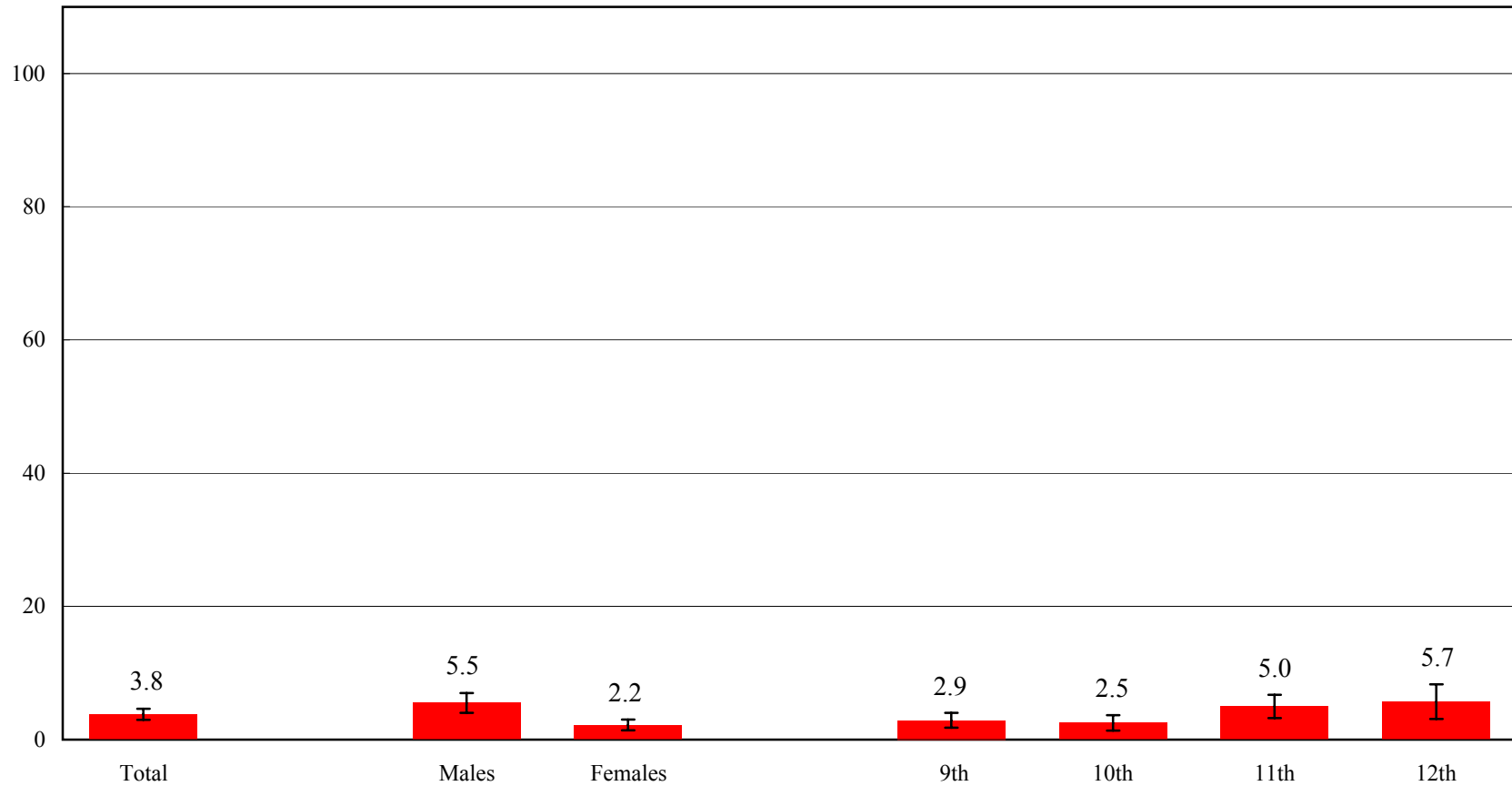

2001 YOUTH RISK BEHAVIOR SURVEY RESULTS

Delaware High School Survey

Percentage of students who smoked two or more cigarettes per day on the days they smoked during the past 30 days

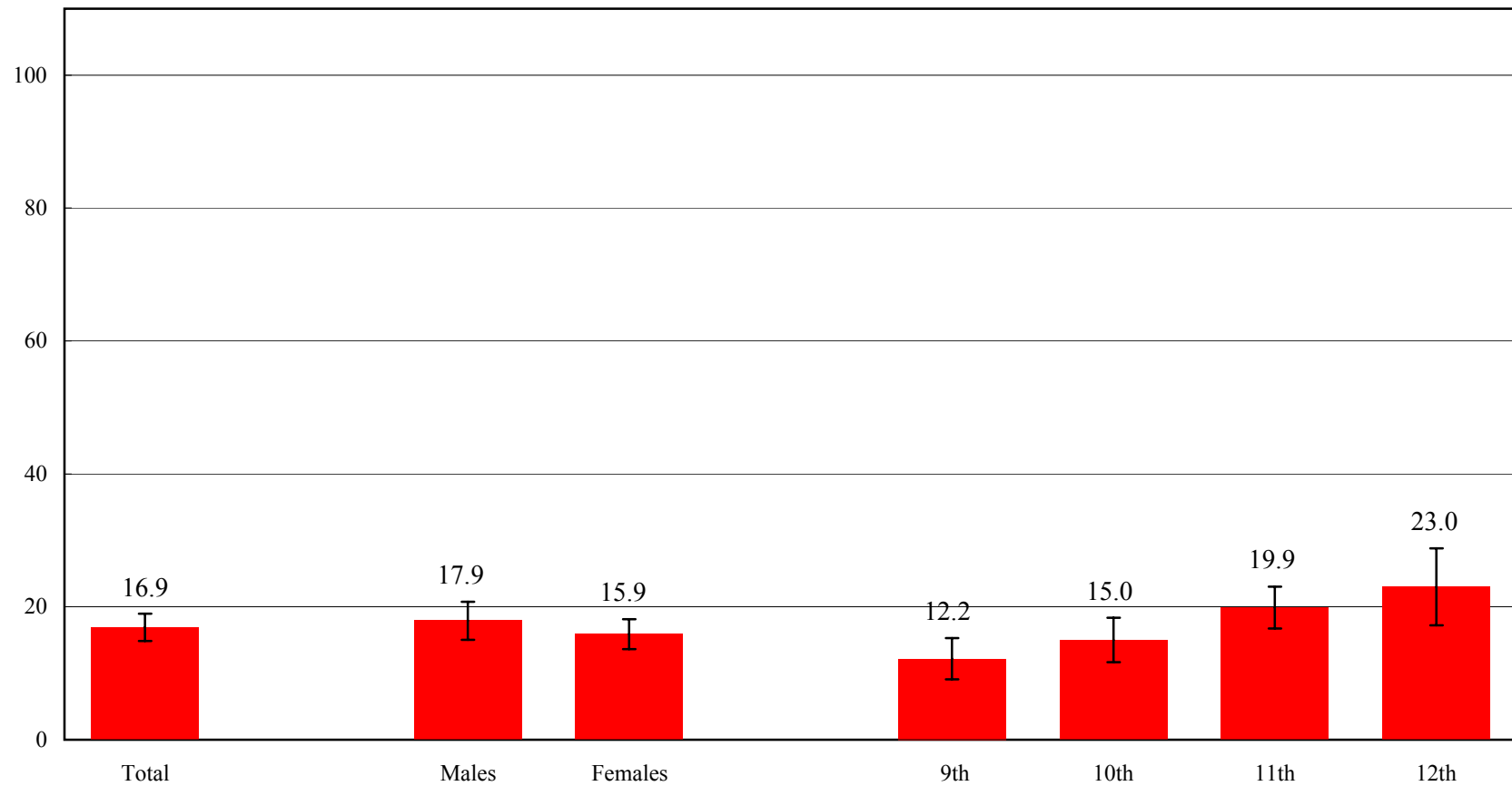

2001 YOUTH RISK BEHAVIOR SURVEY RESULTS

Delaware High School Survey

Percentage of students who drank 100% fruit juices one or more times during the past seven days

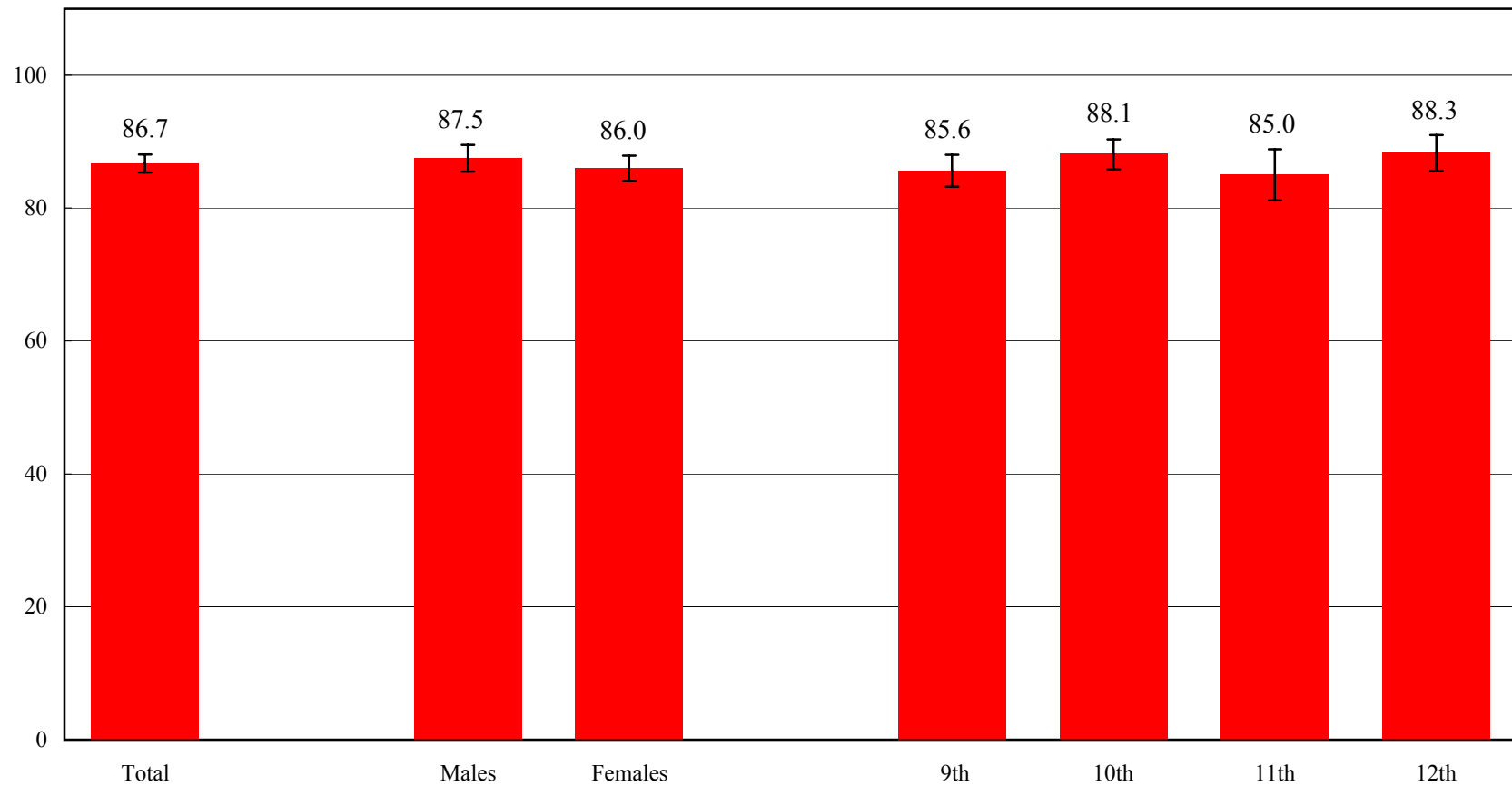

2001 YOUTH RISK BEHAVIOR SURVEY RESULTS

Delaware High School Survey

Percentage of students who vomited or took laxatives to lose weight or to keep from gaining weight during the past 30 days

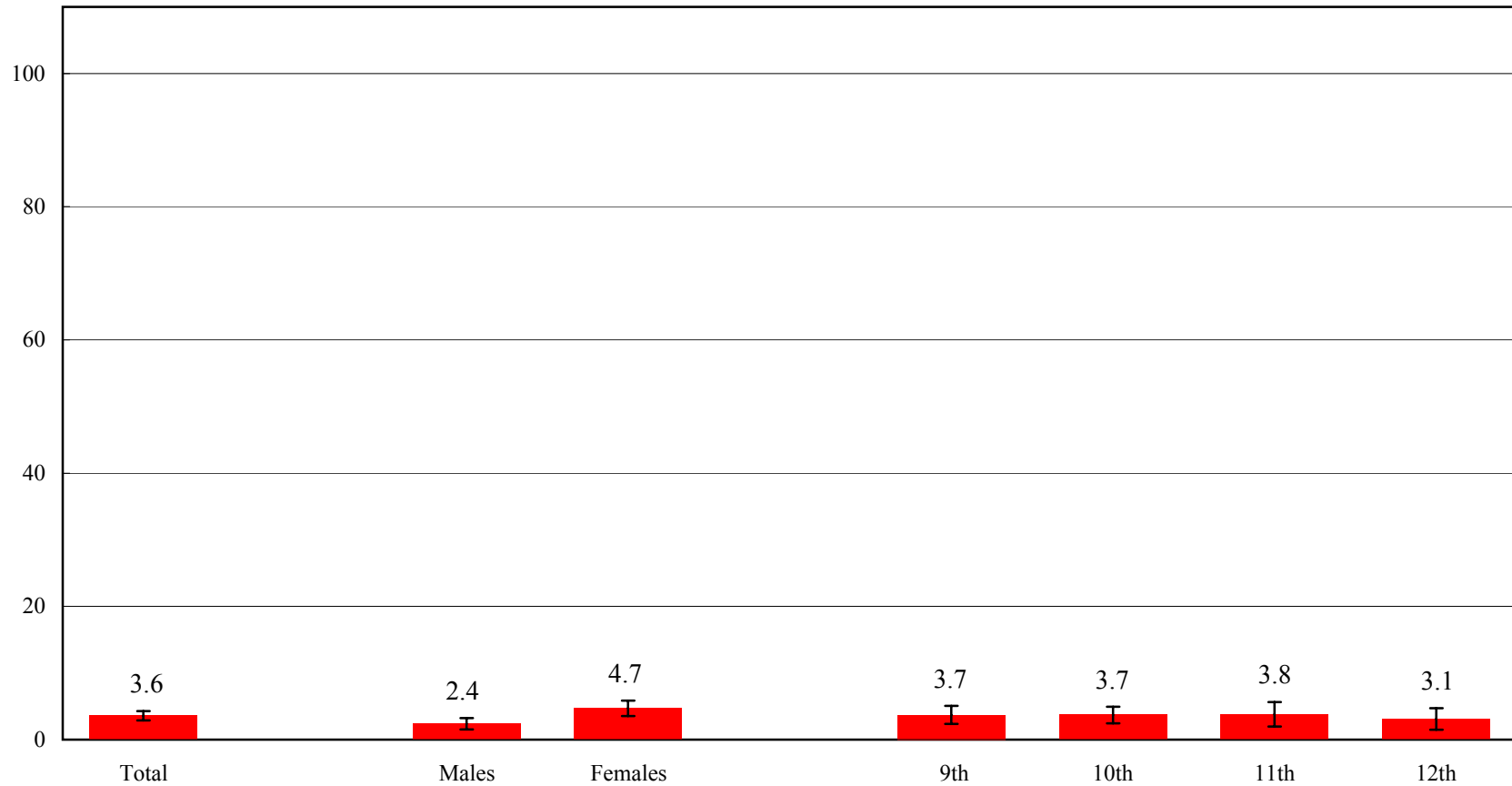

2001 YOUTH RISK BEHAVIOR SURVEY RESULTS

Delaware High School Survey

Percentage of students who took diet pills, powders, or liquids without a doctor's advice to lose weight or to keep from gaining weight during the past 30 days

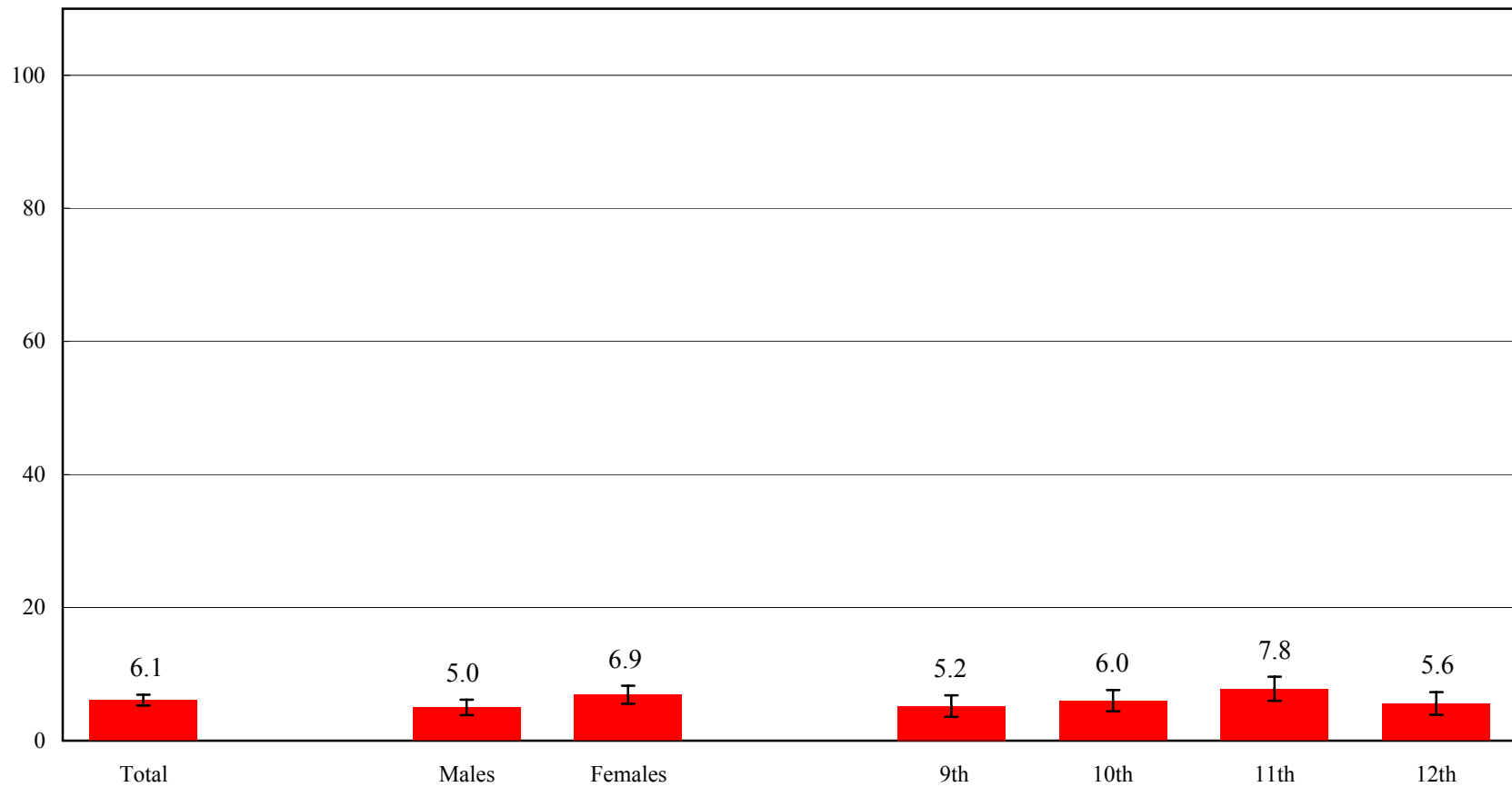

2001 YOUTH RISK BEHAVIOR SURVEY RESULTS

Delaware High School Survey

Percentage of students who went without eating for 24 hours or more to lose weight or to keep from gaining weight during the past 30 days

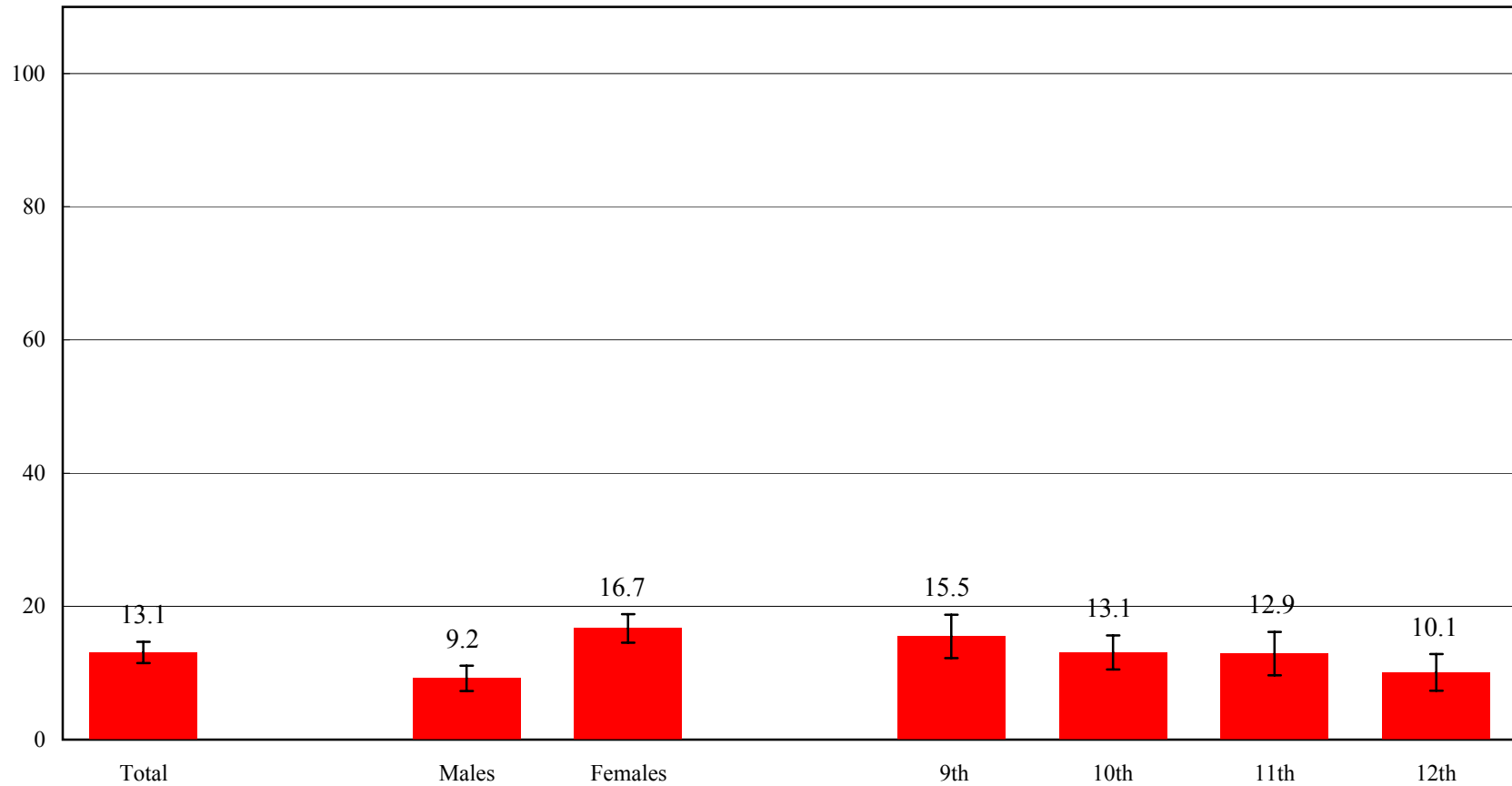

2001 YOUTH RISK BEHAVIOR SURVEY RESULTS

Delaware High School Survey

Percentage of students who ate less food, fewer calories, or foods low in fat to lose weight or to keep from gaining weight during the past 30 days

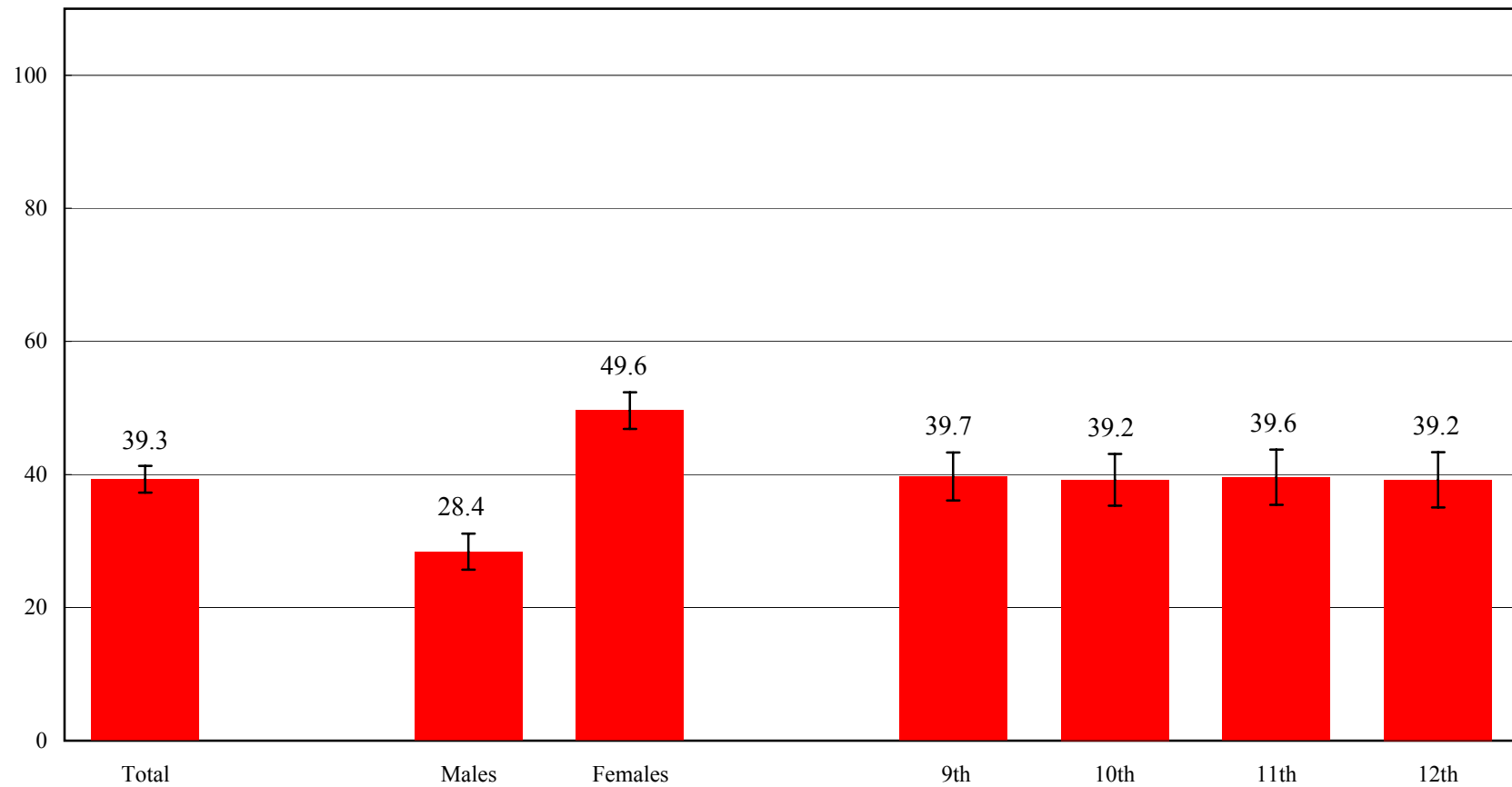

2001 YOUTH RISK BEHAVIOR SURVEY RESULTS

Delaware High School Survey

Percentage of students who exercised to lose weight or to keep from gaining weight during the past 30 days

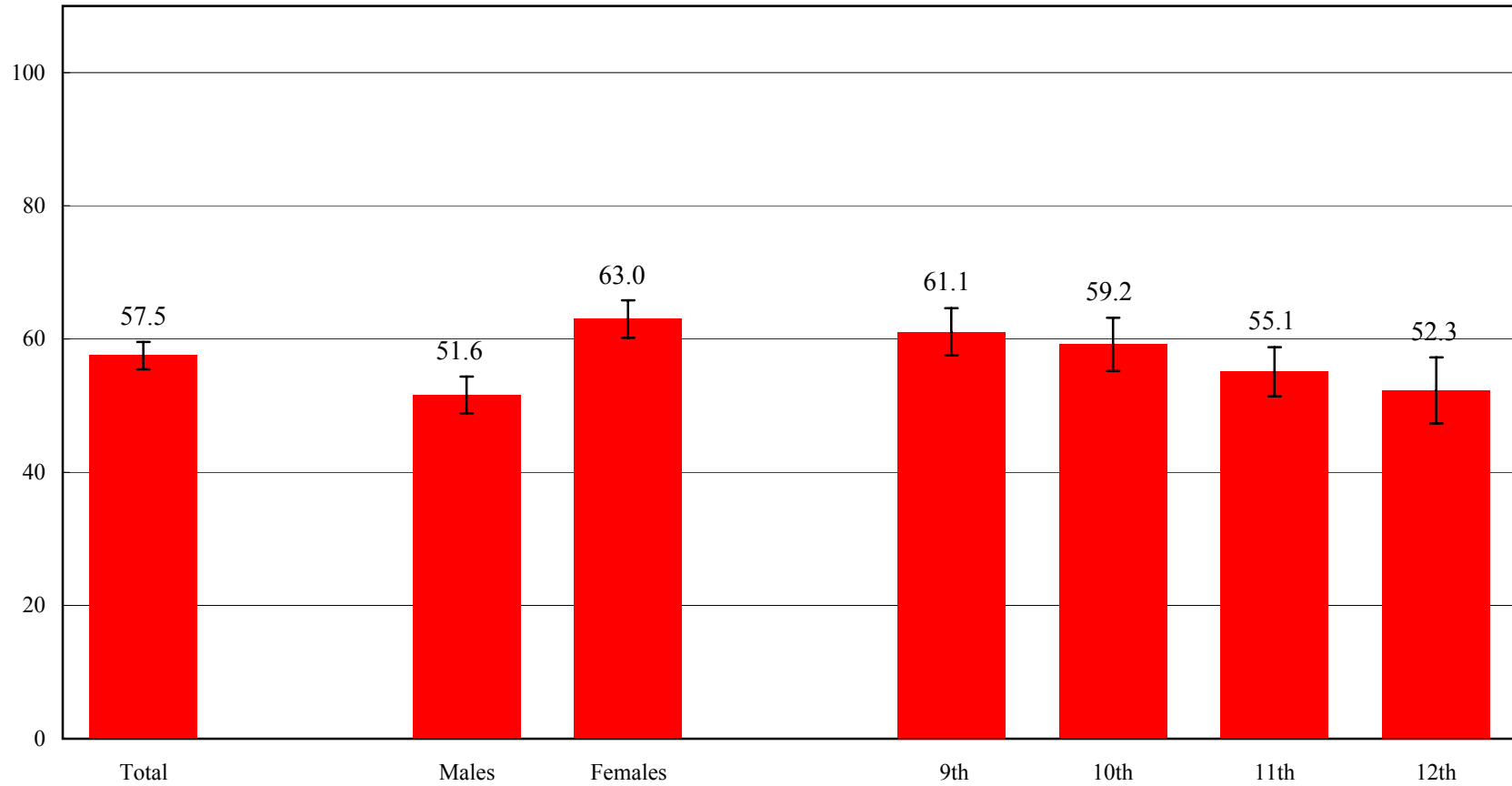

2001 YOUTH RISK BEHAVIOR SURVEY RESULTS

Delaware High School Survey

Percentage of students who were trying to lose weight

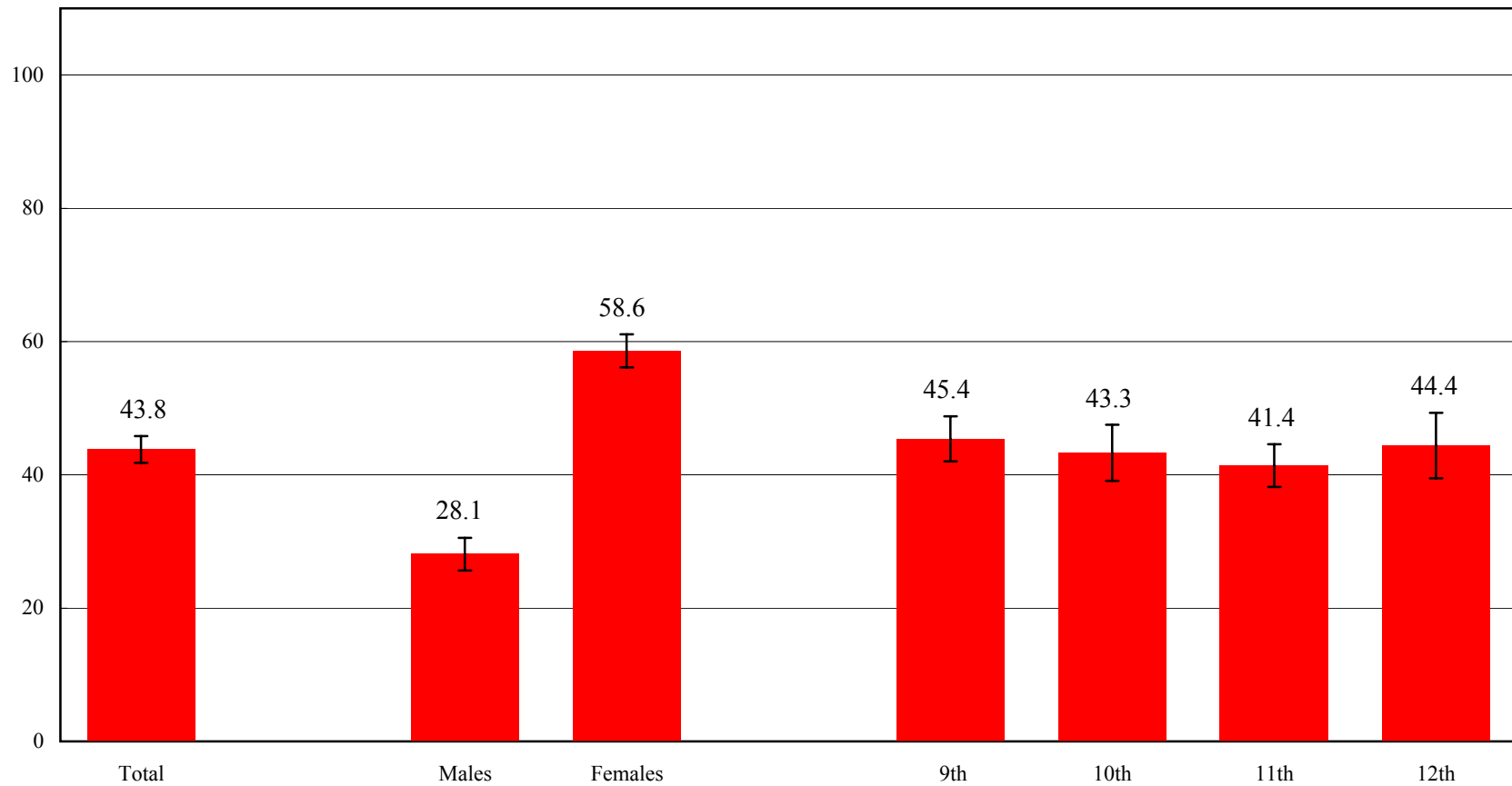

2001 YOUTH RISK BEHAVIOR SURVEY RESULTS

Delaware High School Survey

Percentage of students who described themselves as slightly or very overweight

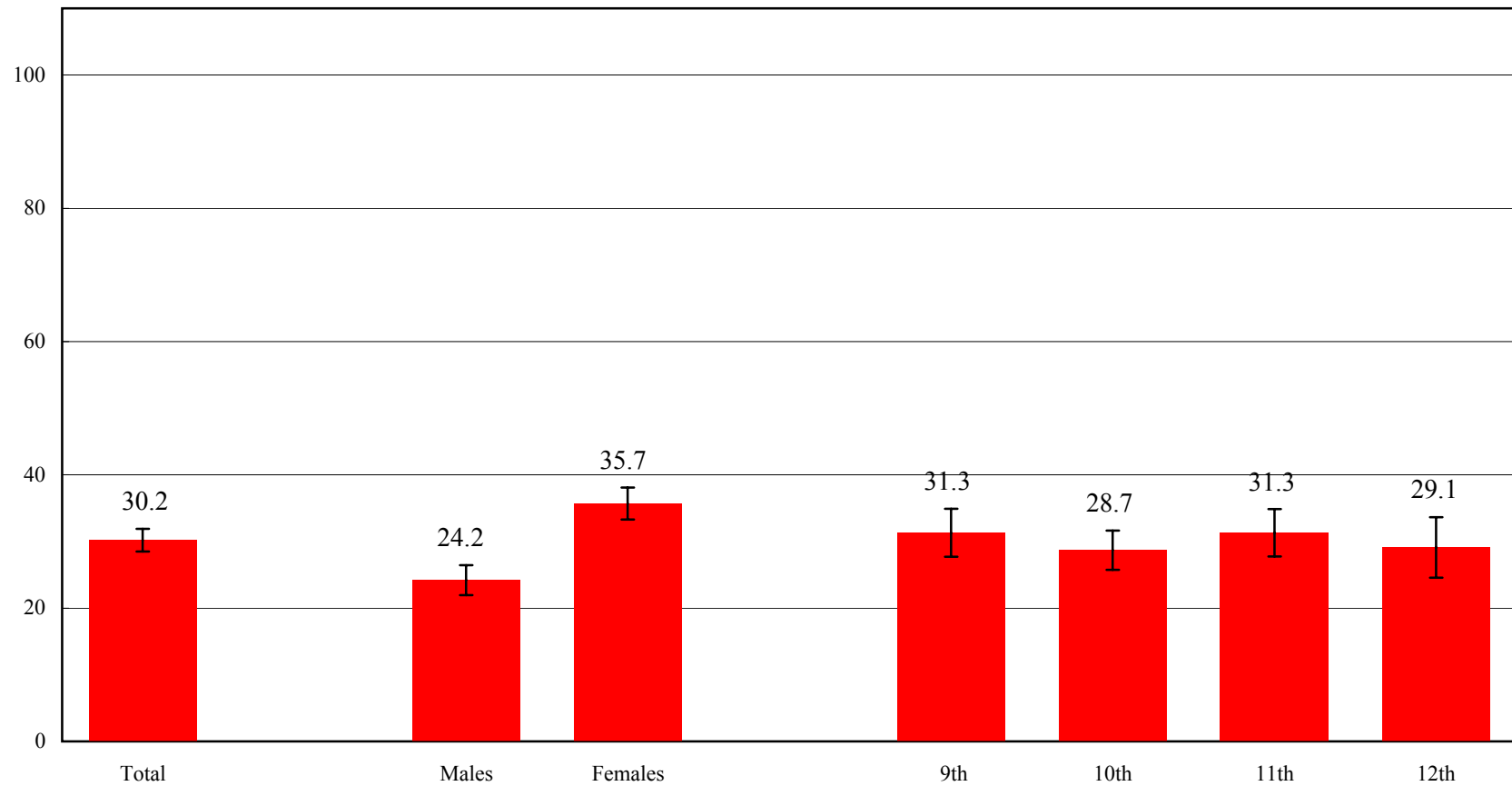

2001 YOUTH RISK BEHAVIOR SURVEY RESULTS

Delaware High School Survey

Percentage of students who are overweight

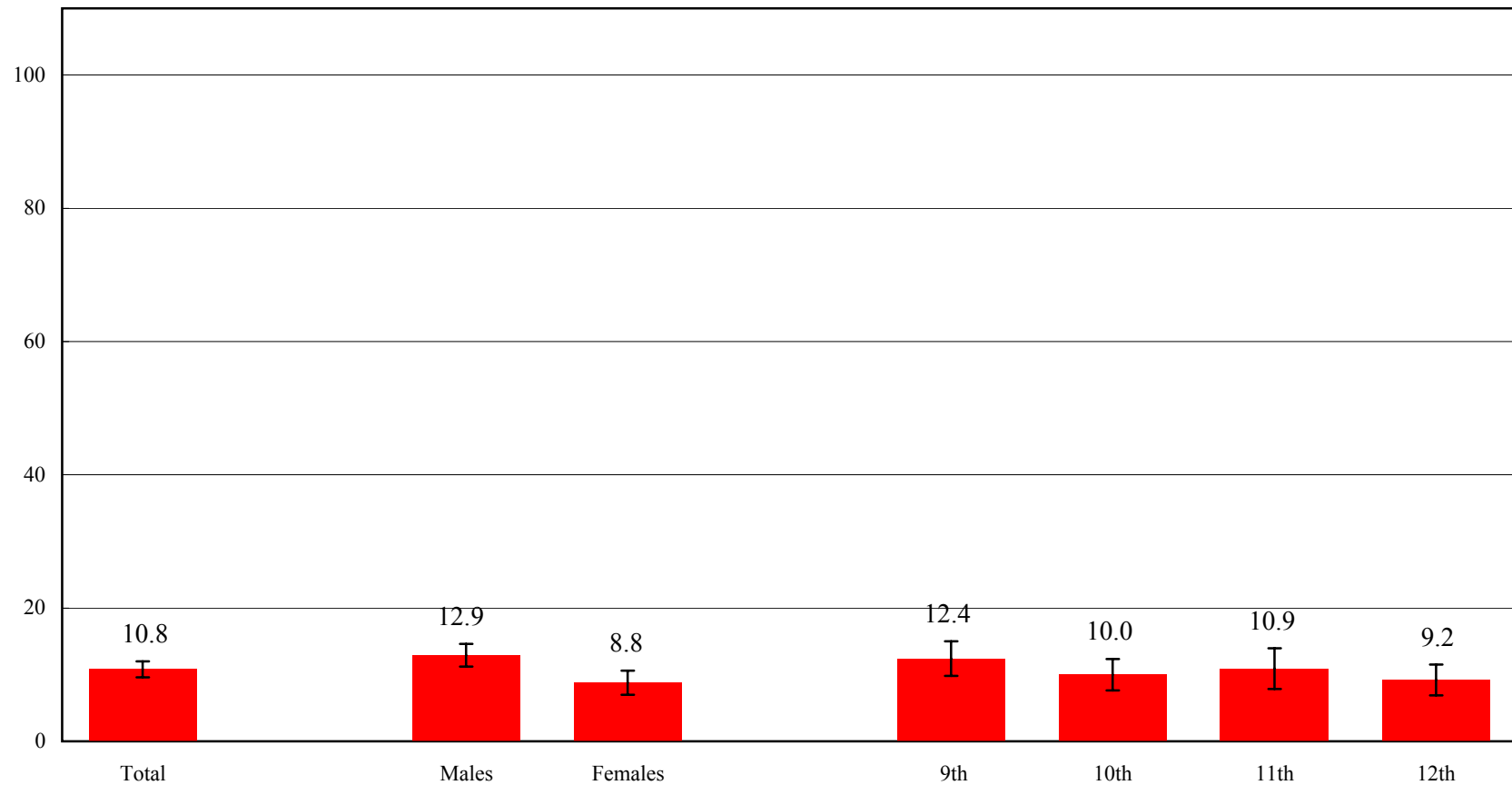

High School Survey - M8 - Weighted Data

See corresponding summary table for detailed explanation of data.

2001 YOUTH RISK BEHAVIOR SURVEY RESULTS

Delaware High School Survey

Percentage of students who are at risk for becoming overweight

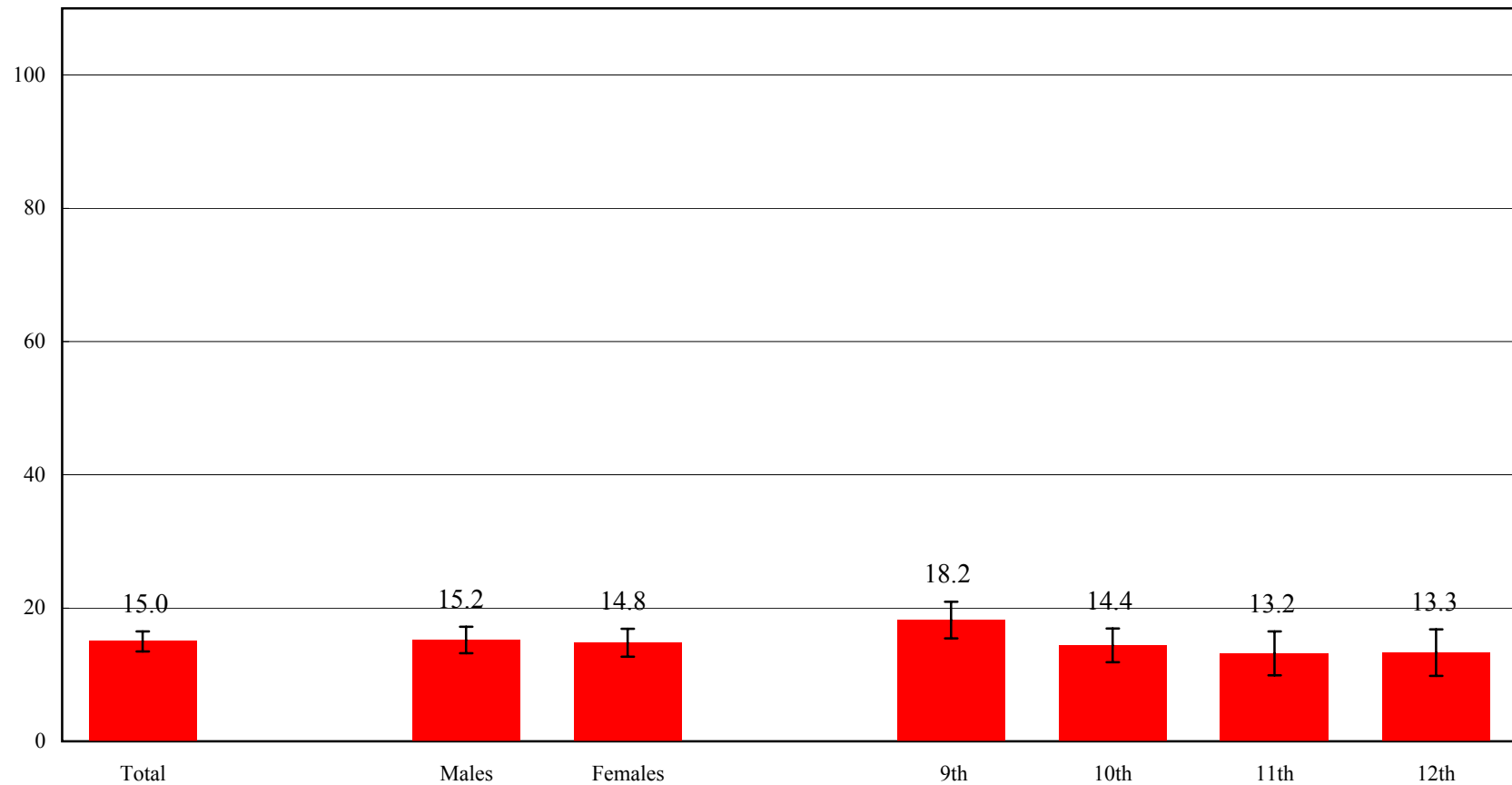

High School Survey - M7 - Weighted Data

See corresponding summary table for detailed explanation of data.

2001 YOUTH RISK BEHAVIOR SURVEY RESULTS

Delaware High School Survey

Percentage of students who had been pregnant or gotten someone pregnant one or more times

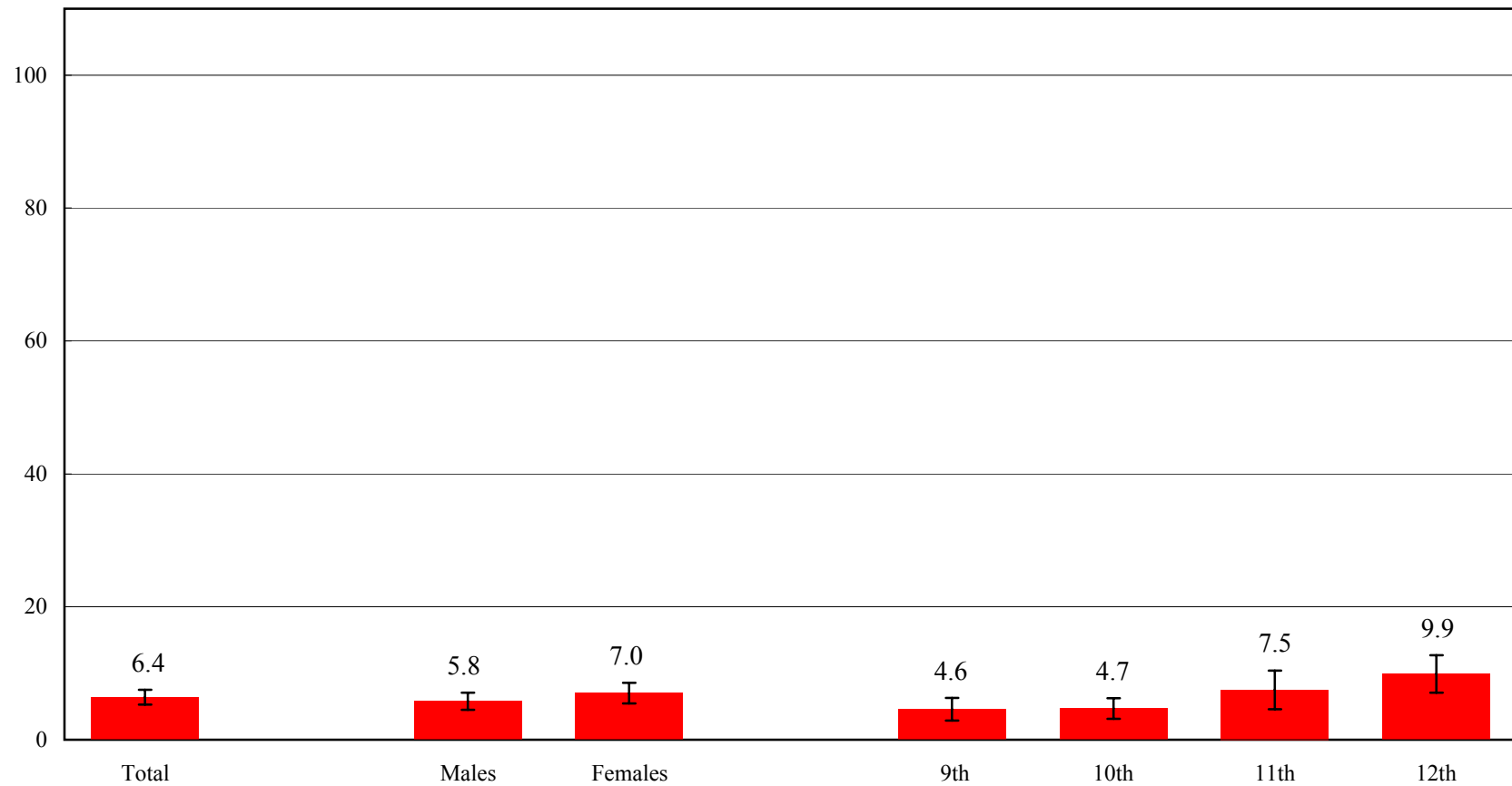

2001 YOUTH RISK BEHAVIOR SURVEY RESULTS

Delaware High School Survey

Of students who had sexual intercourse during the past three months, the percentage who used birth control pills during last sexual intercourse

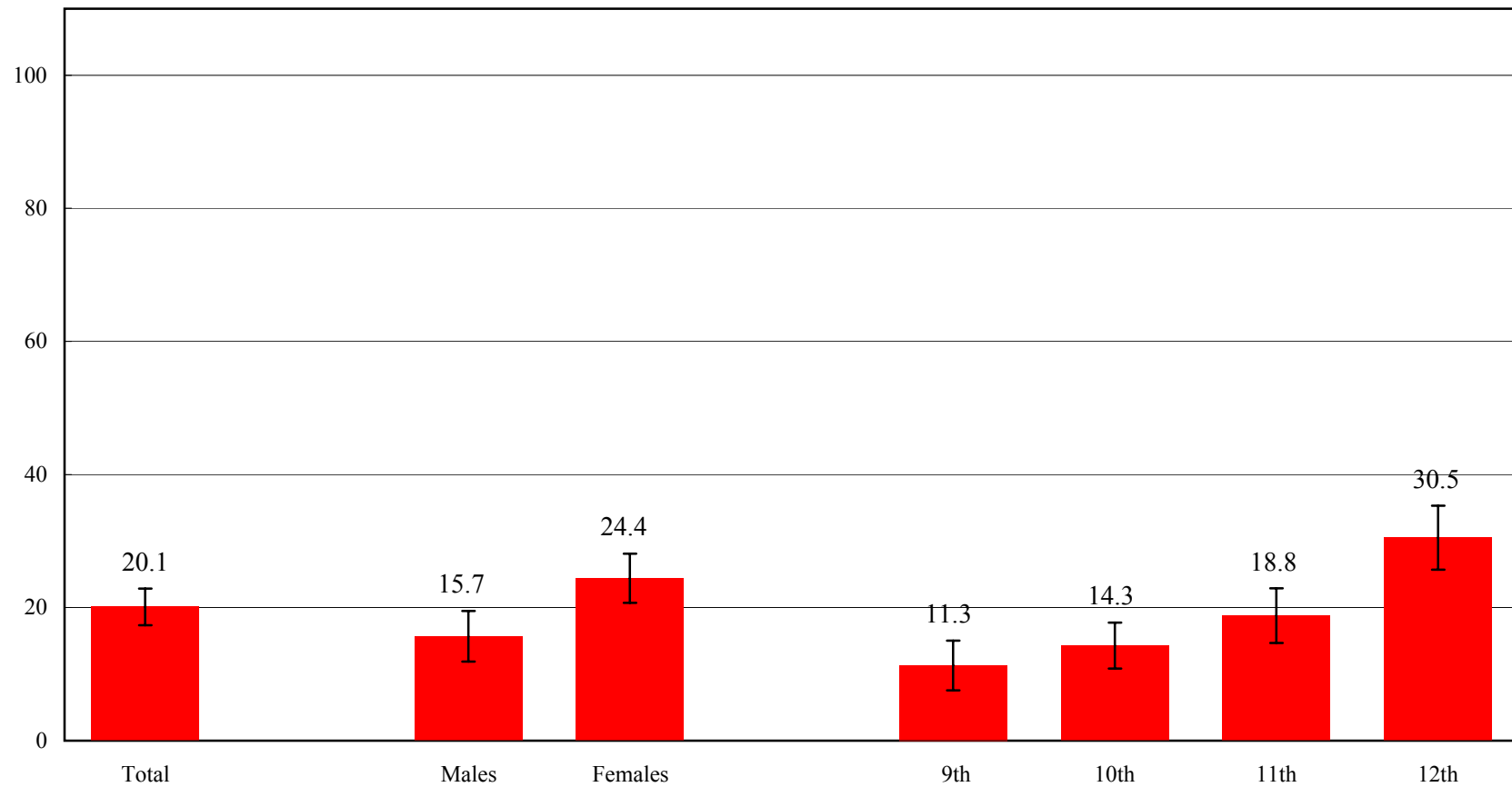

2001 YOUTH RISK BEHAVIOR SURVEY RESULTS

Delaware High School Survey

Of students who had sexual intercourse during the past three months, the percentage who used a condom during last sexual intercourse

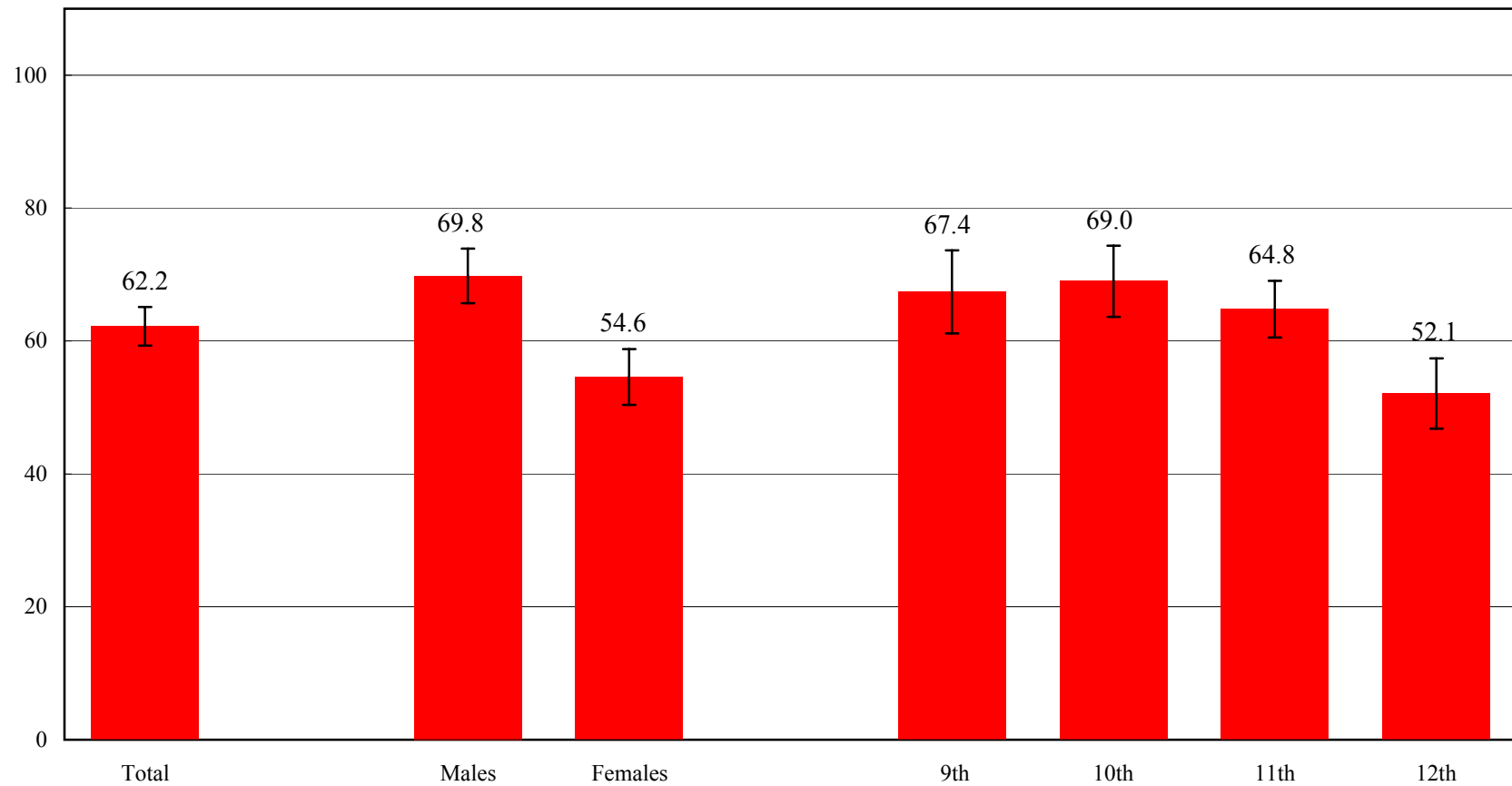

2001 YOUTH RISK BEHAVIOR SURVEY RESULTS

Delaware High School Survey

Of students who had sexual intercourse during the past three months, the percentage who drank alcohol or used drugs before last sexual intercourse

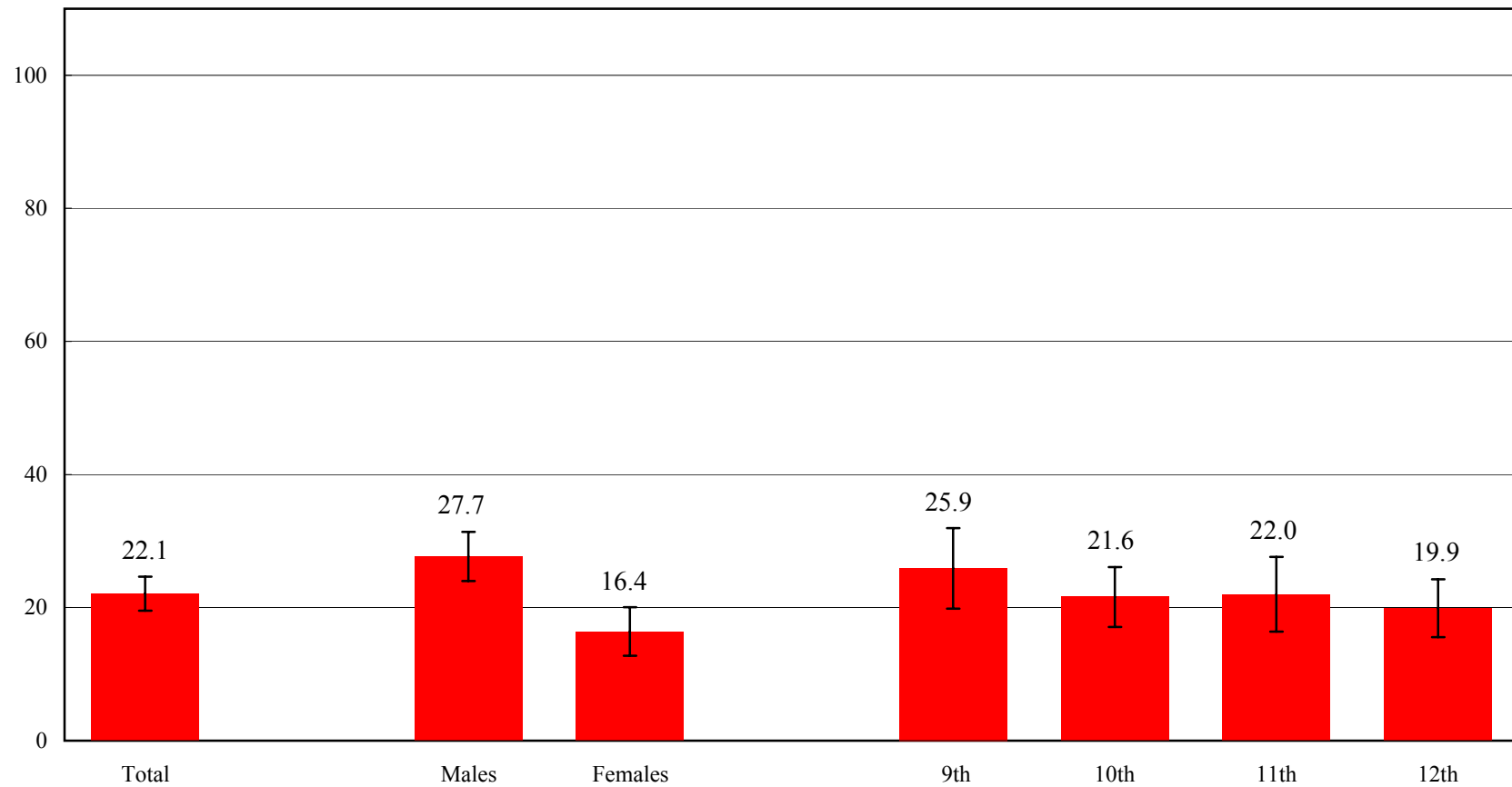

2001 YOUTH RISK BEHAVIOR SURVEY RESULTS

Delaware High School Survey

Percentage of students who have ever had sexual intercourse but have not had sexual intercourse during the past three months

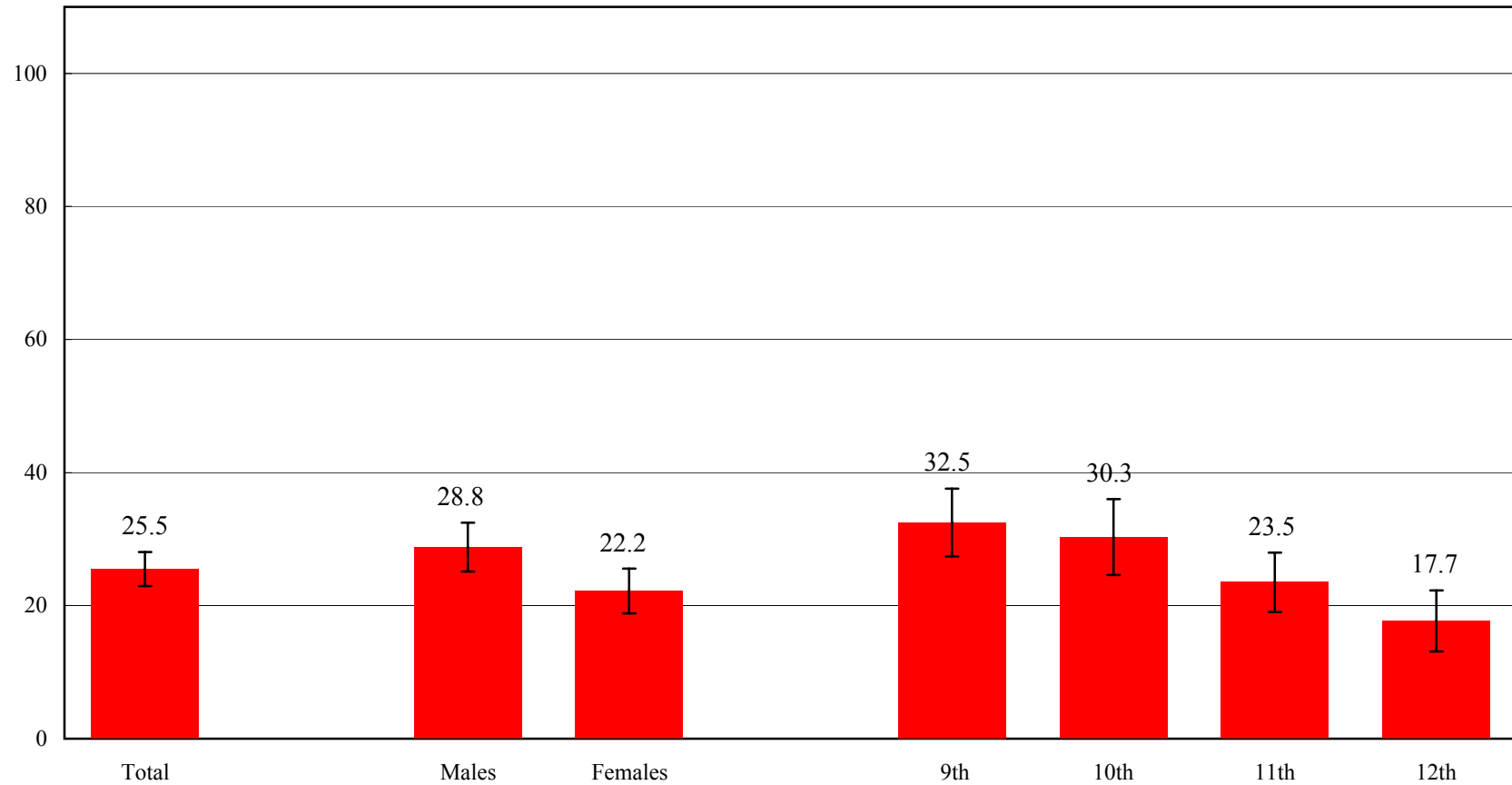

2001 YOUTH RISK BEHAVIOR SURVEY RESULTS

Delaware High School Survey

Percentage of students who had sexual intercourse with one or more people during the past three months

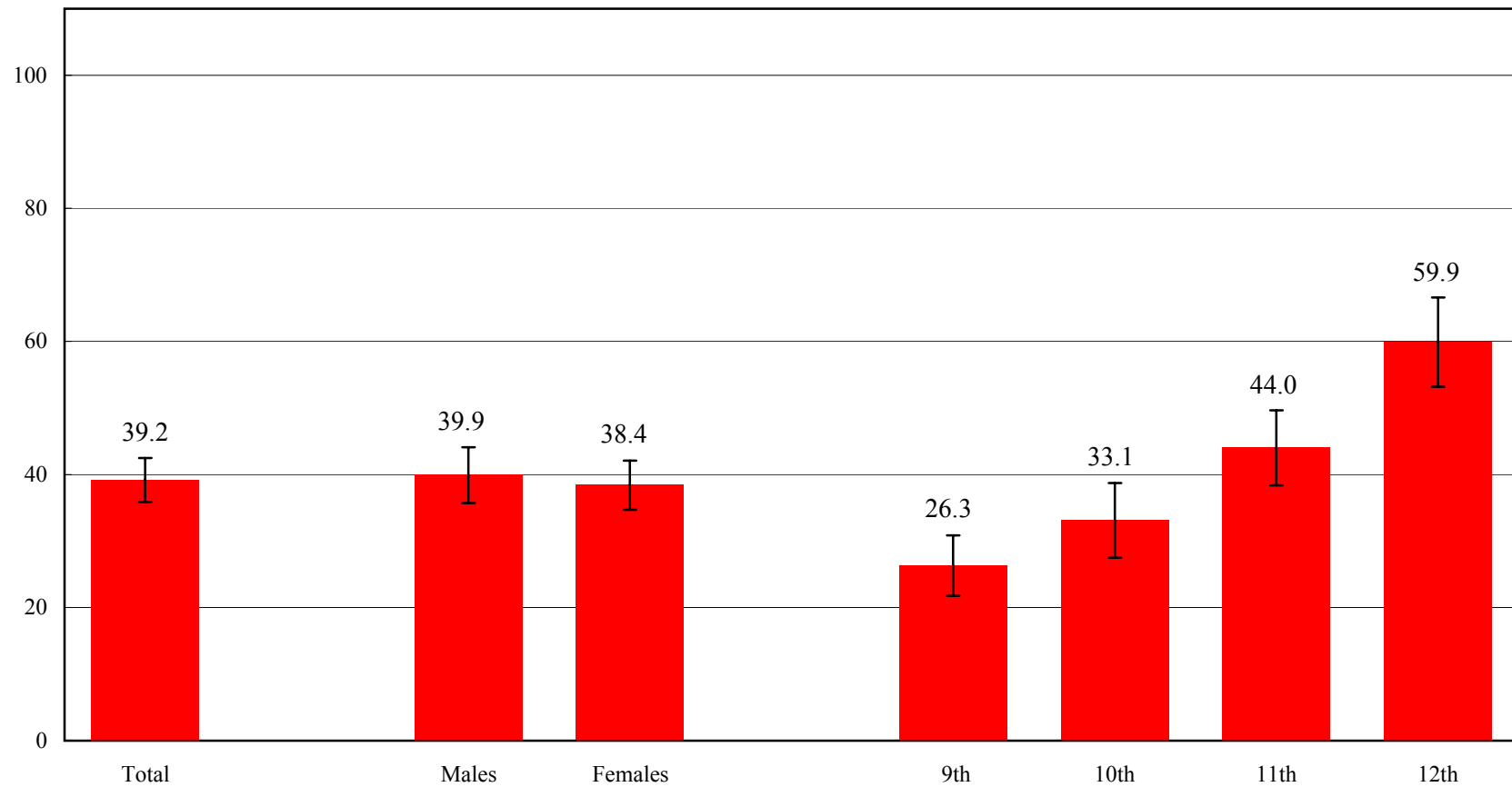

2001 YOUTH RISK BEHAVIOR SURVEY RESULTS

Delaware High School Survey

Percentage of students who had sexual intercourse with four or more people during their life

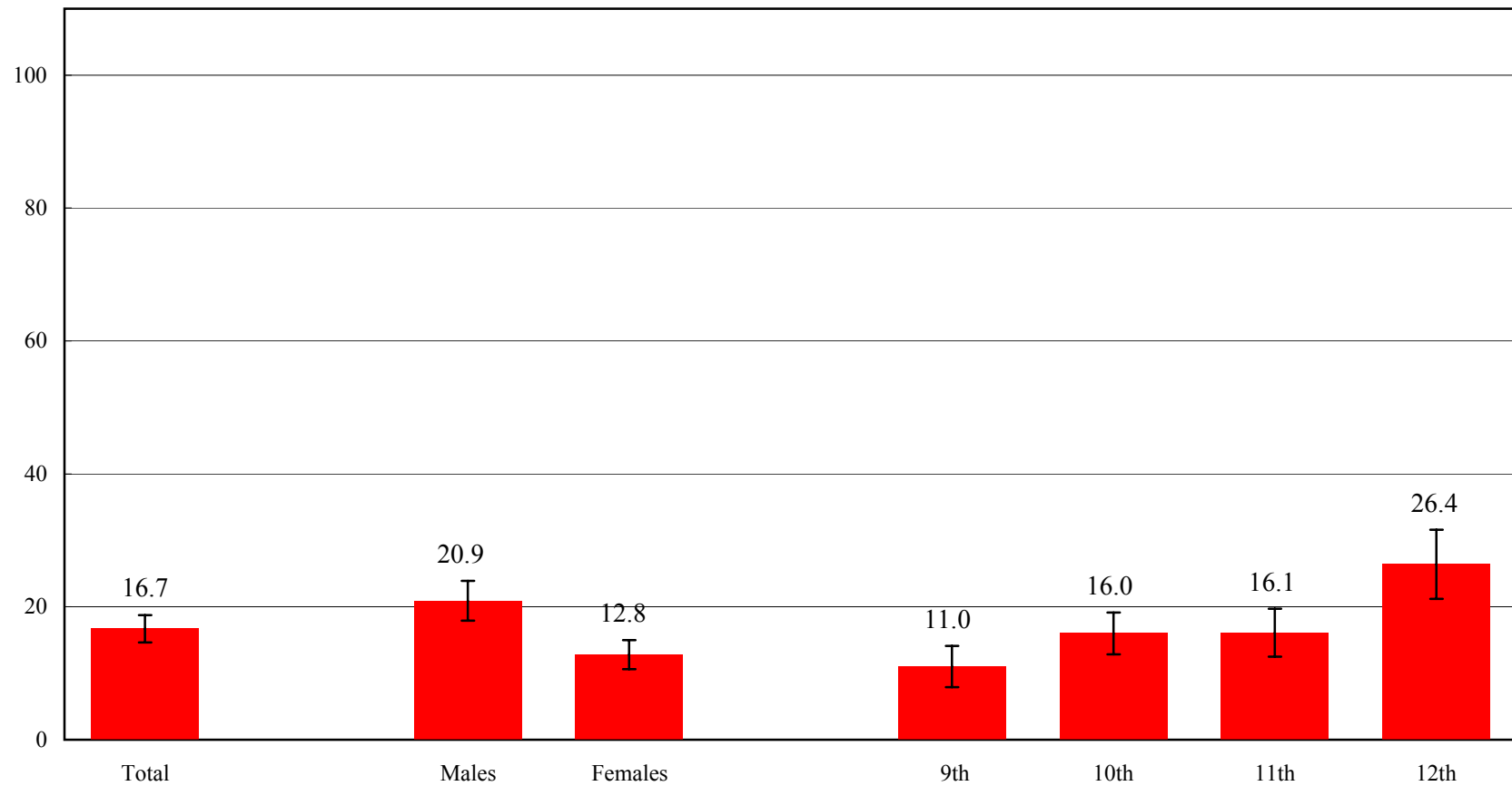

2001 YOUTH RISK BEHAVIOR SURVEY RESULTS

Delaware High School Survey

Percentage of students who had sexual intercourse for the first time before age 13

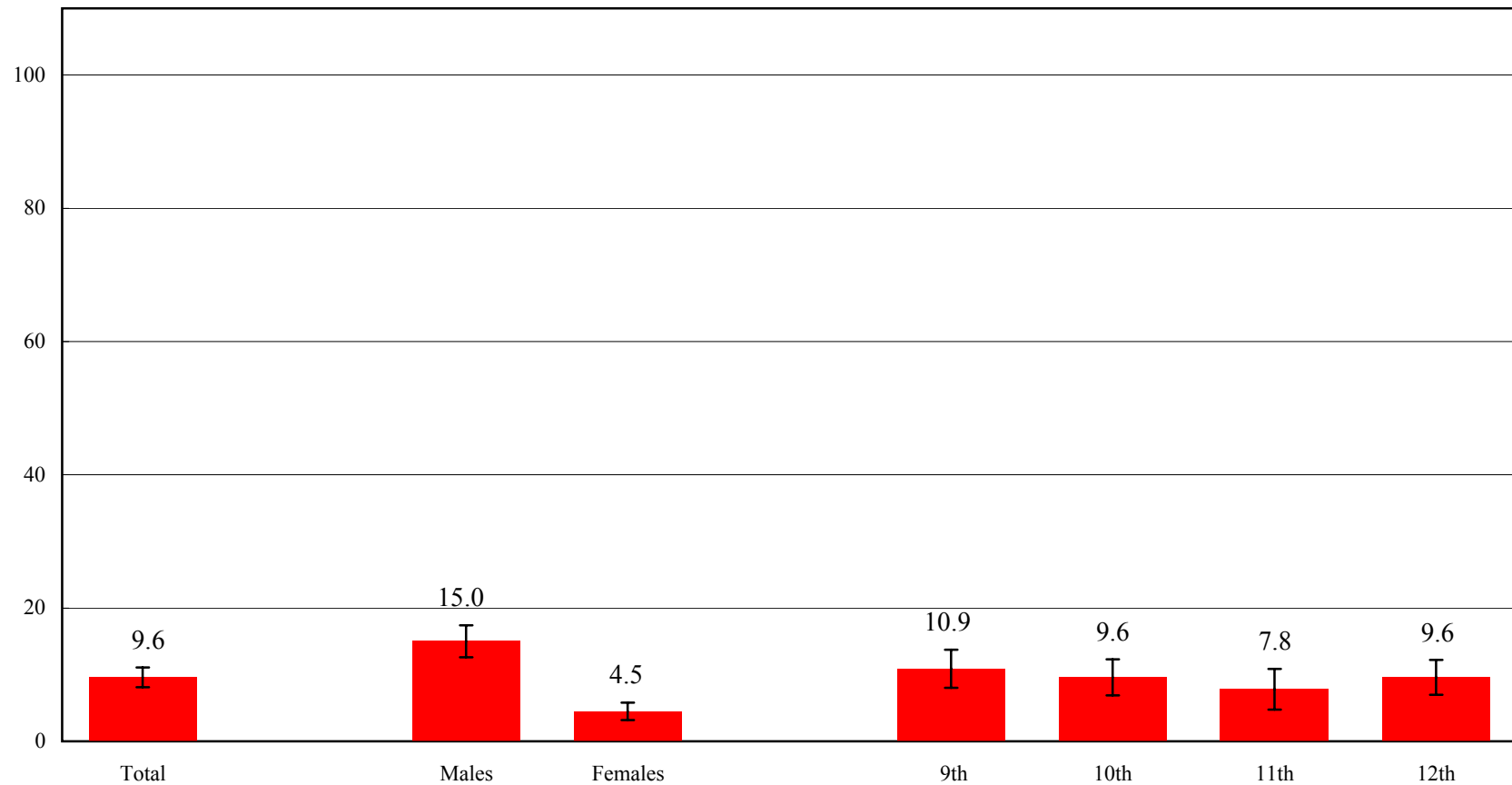

2001 YOUTH RISK BEHAVIOR SURVEY RESULTS

Delaware High School Survey

Percentage of students who had sexual intercourse

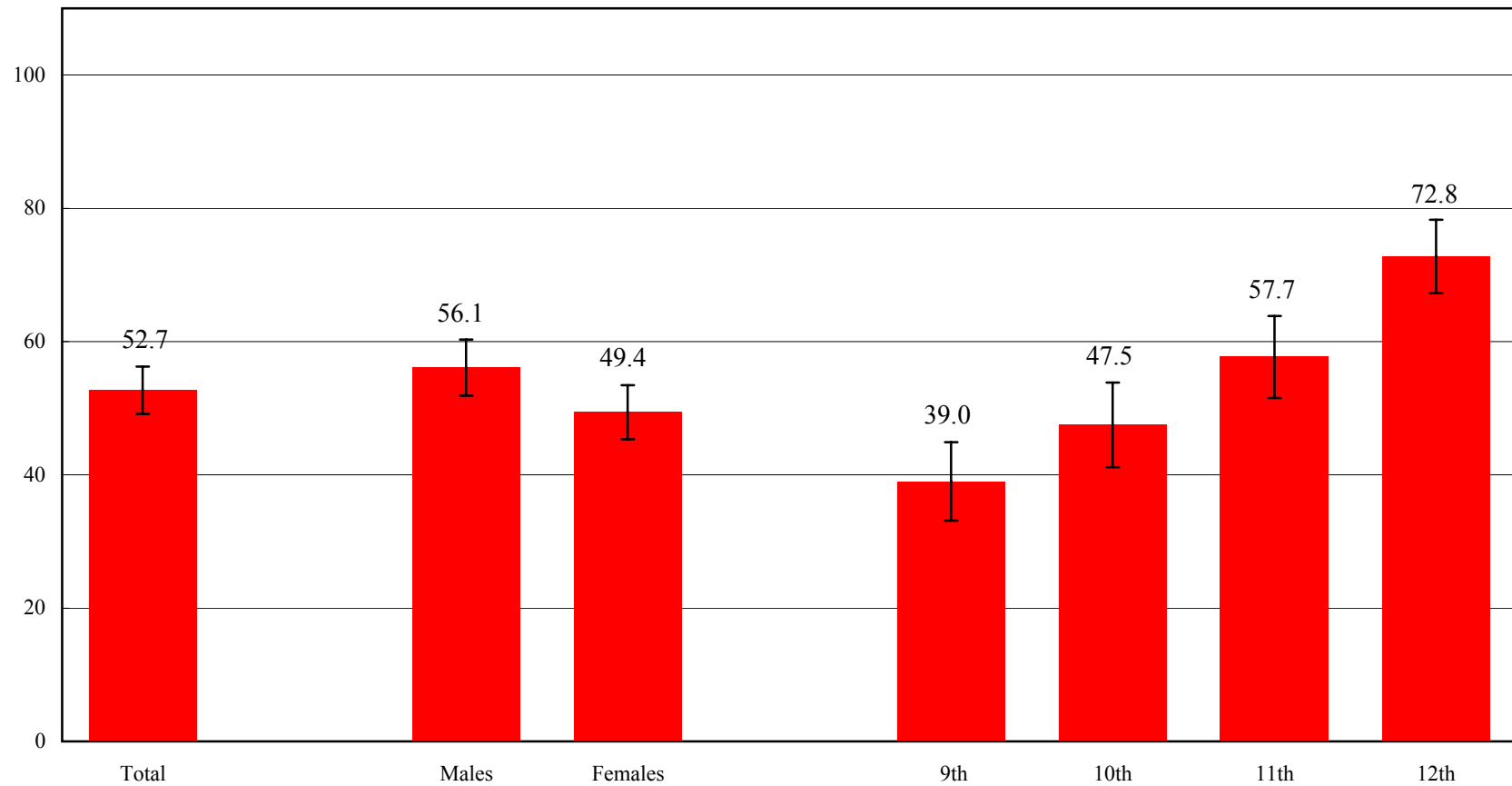

2001 YOUTH RISK BEHAVIOR SURVEY RESULTS

Delaware High School Survey

Percentage of students who were offered, sold, or given an illegal drug on school property by someone during the past 12 months

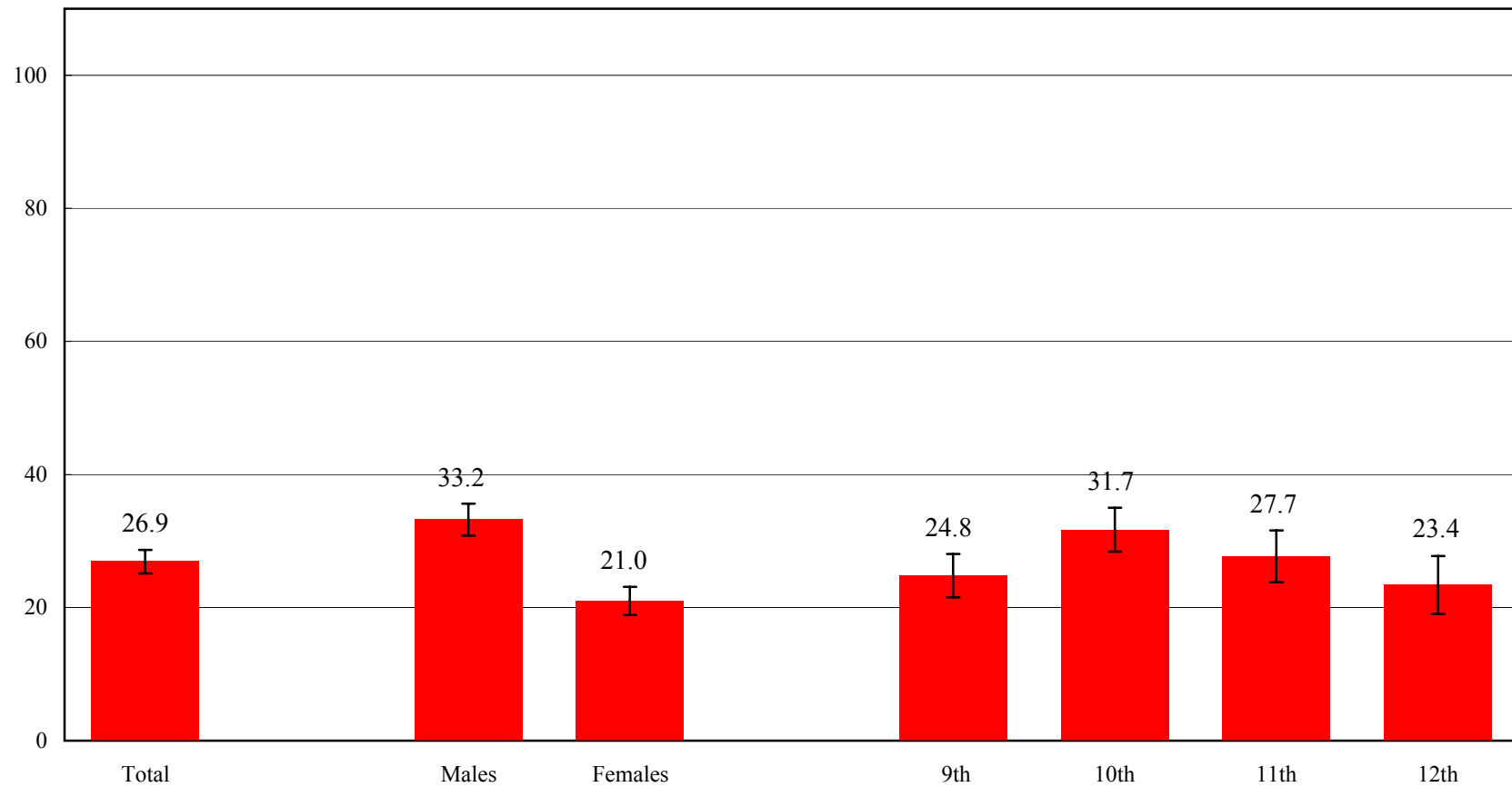

2001 YOUTH RISK BEHAVIOR SURVEY RESULTS

Delaware High School Survey

Percentage of students who used a needle to inject any illegal drug into their body one or more times during their life

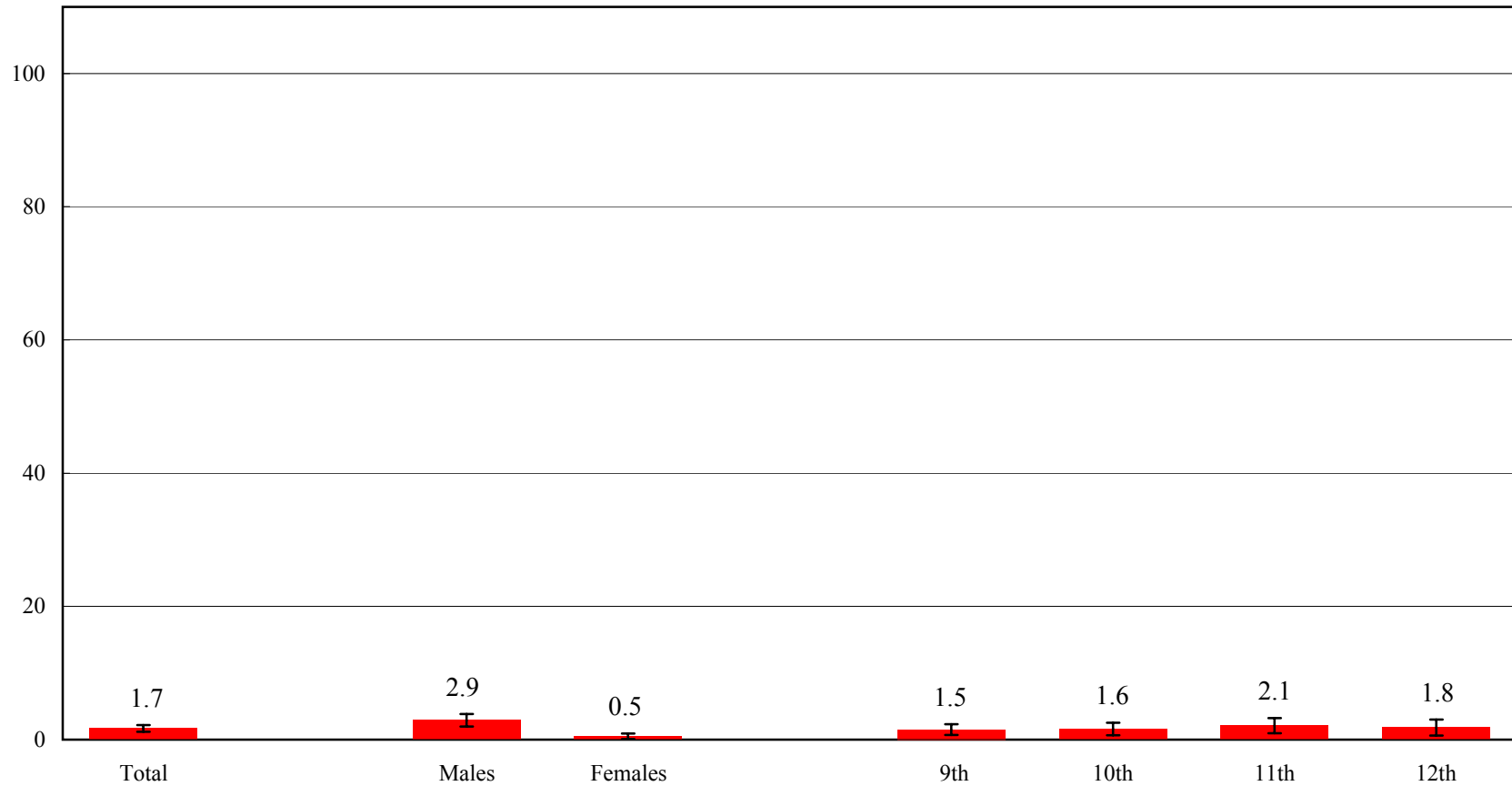

2001 YOUTH RISK BEHAVIOR SURVEY RESULTS

Delaware High School Survey

Percentage of students who took steroid pills or shots without a doctor's prescription one or more times during their life

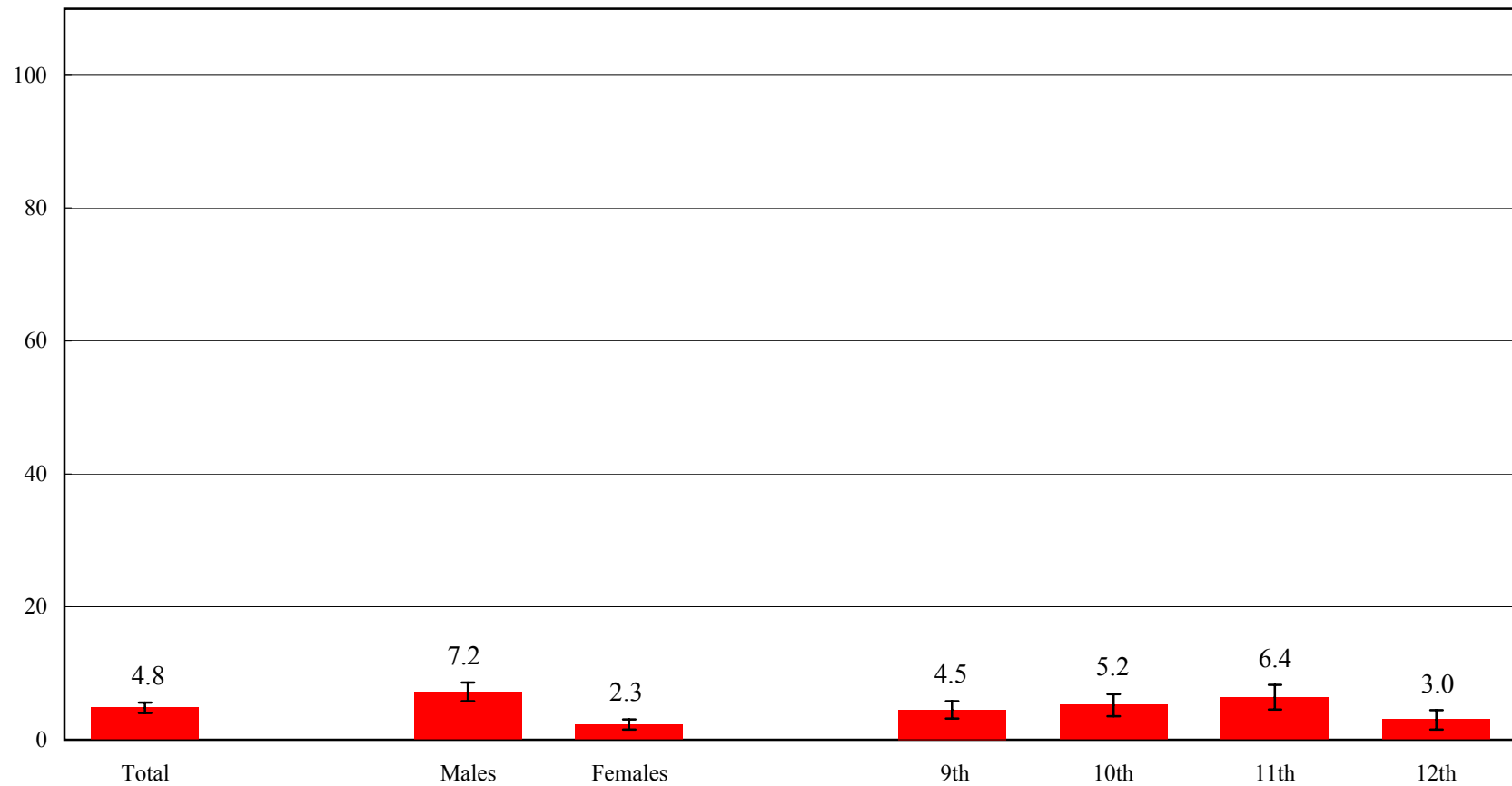

2001 YOUTH RISK BEHAVIOR SURVEY RESULTS

Delaware High School Survey

Percentage of students who used methamphetamines one or more times during their life

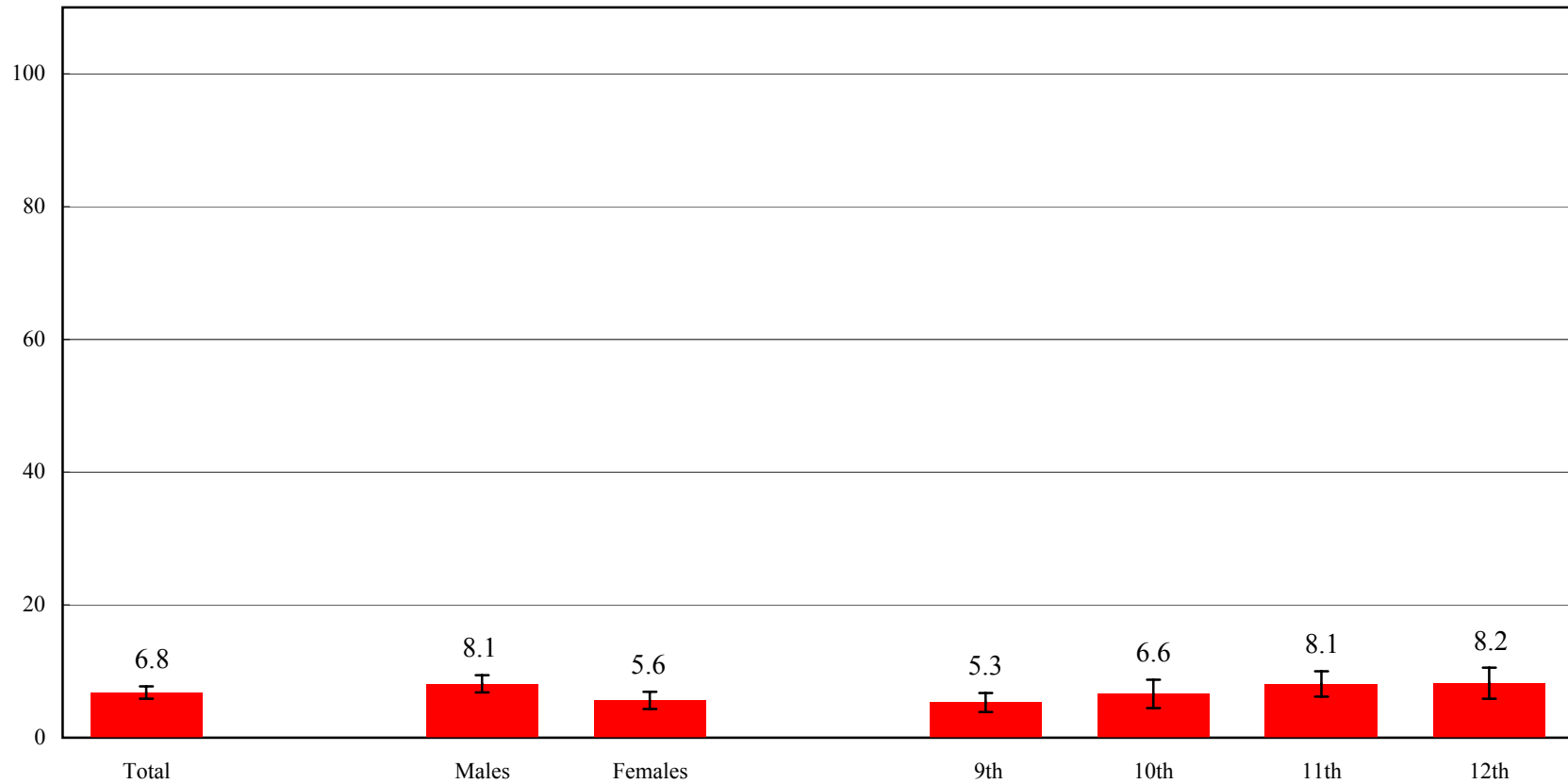

2001 YOUTH RISK BEHAVIOR SURVEY RESULTS

Delaware High School Survey

Percentage of students who used heroin one or more times during their life

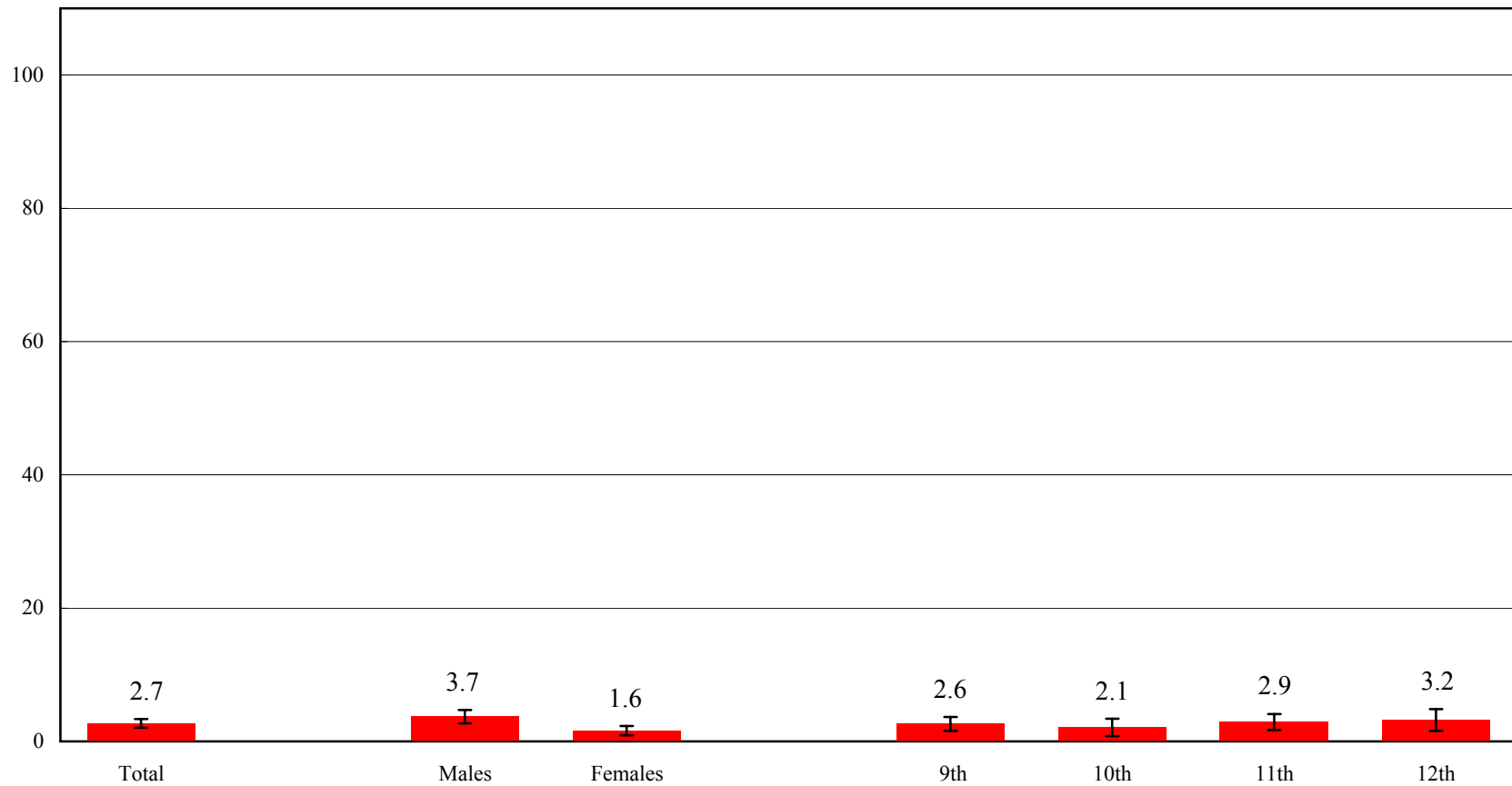

2001 YOUTH RISK BEHAVIOR SURVEY RESULTS

Delaware High School Survey

Percentage of students who sniffed glue, breathed the contents of aerosol spray cans, or inhaled any paints or sprays to get high one or more times during the past 30 days

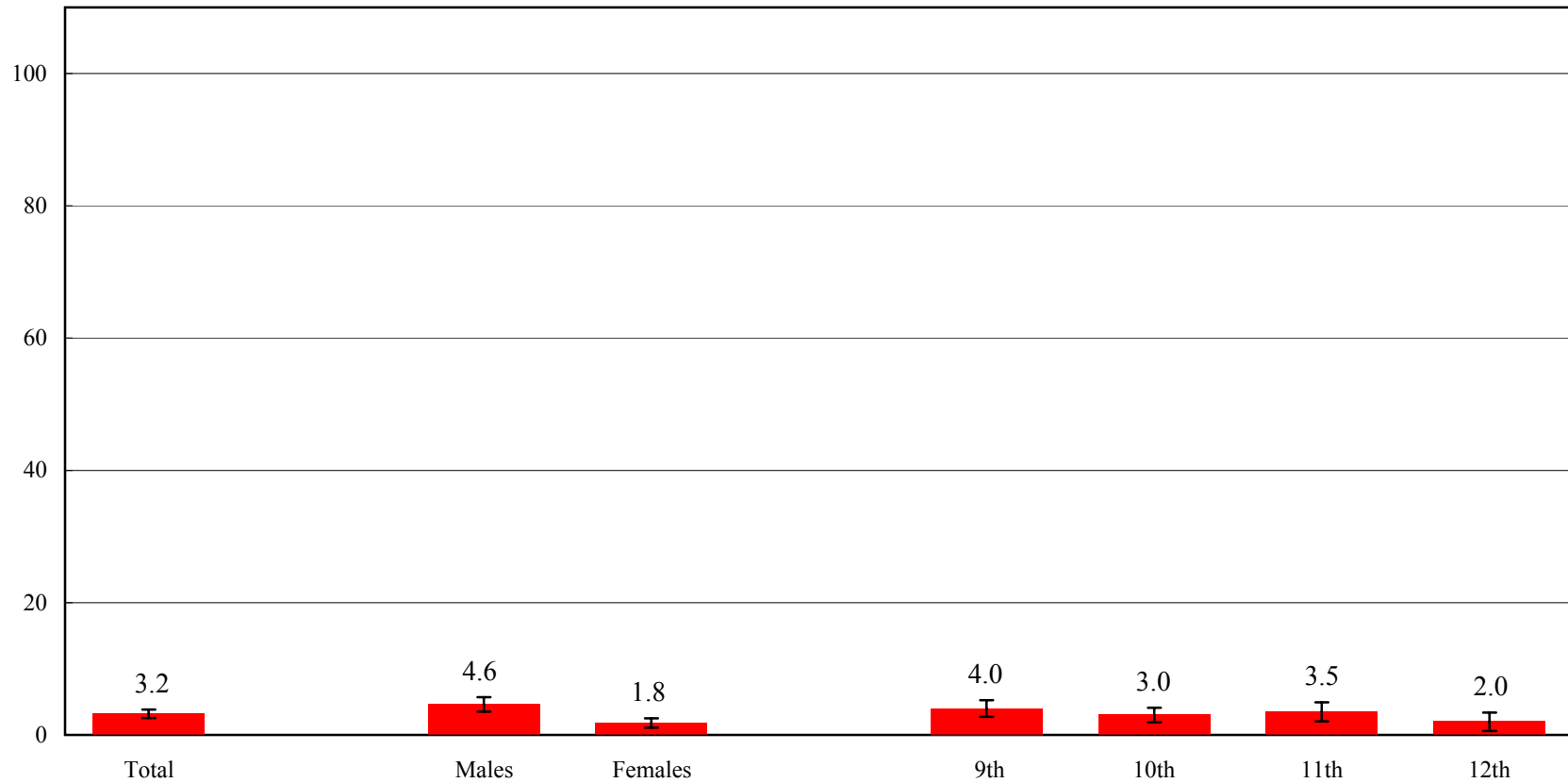

2001 YOUTH RISK BEHAVIOR SURVEY RESULTS

Delaware High School Survey

Percentage of students who had ever been taught about AIDS or HIV infection in school

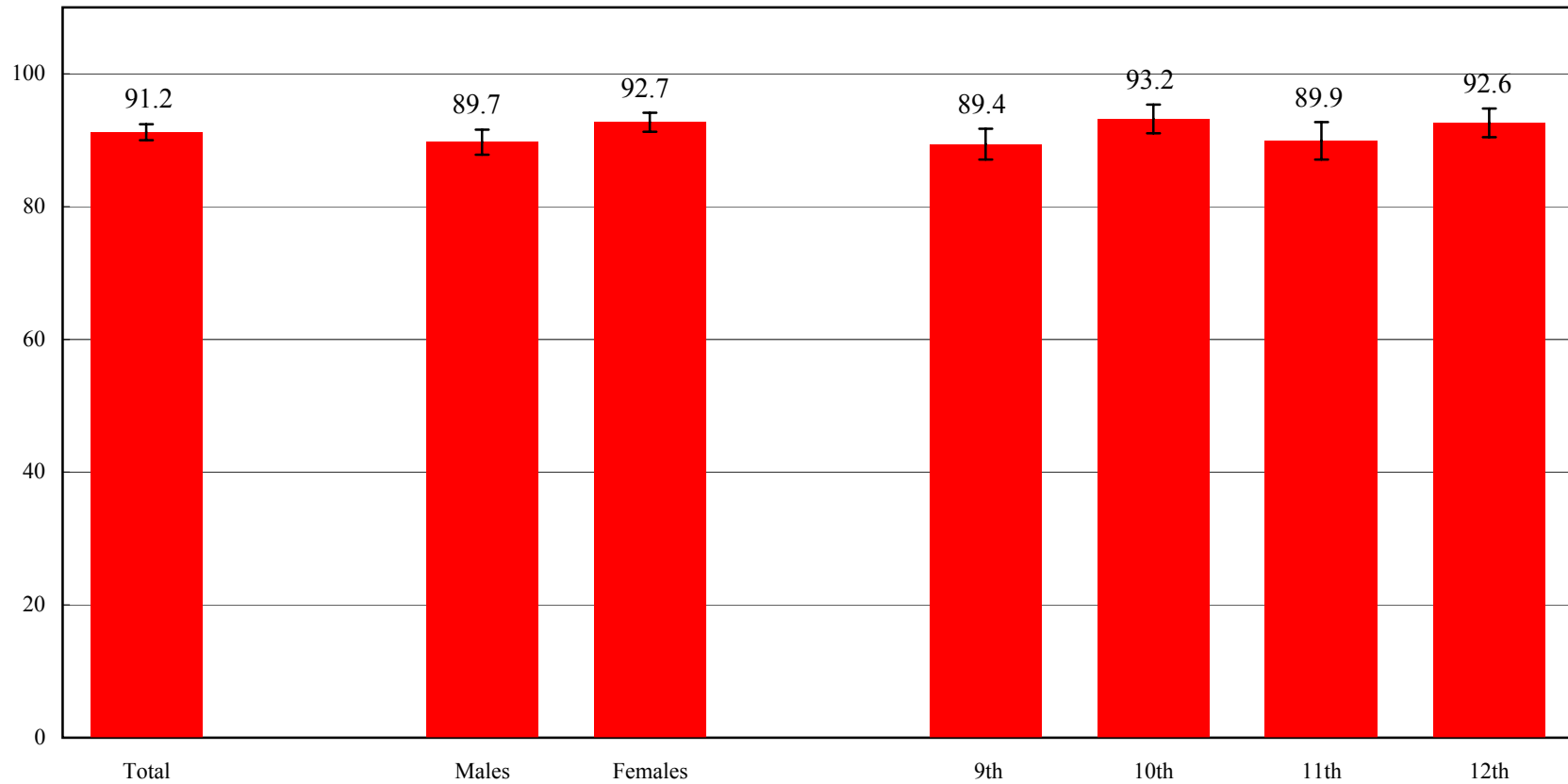

2001 YOUTH RISK BEHAVIOR SURVEY RESULTS

Delaware High School Survey

Percentage of students who played on one or more sports teams during the past 12 months

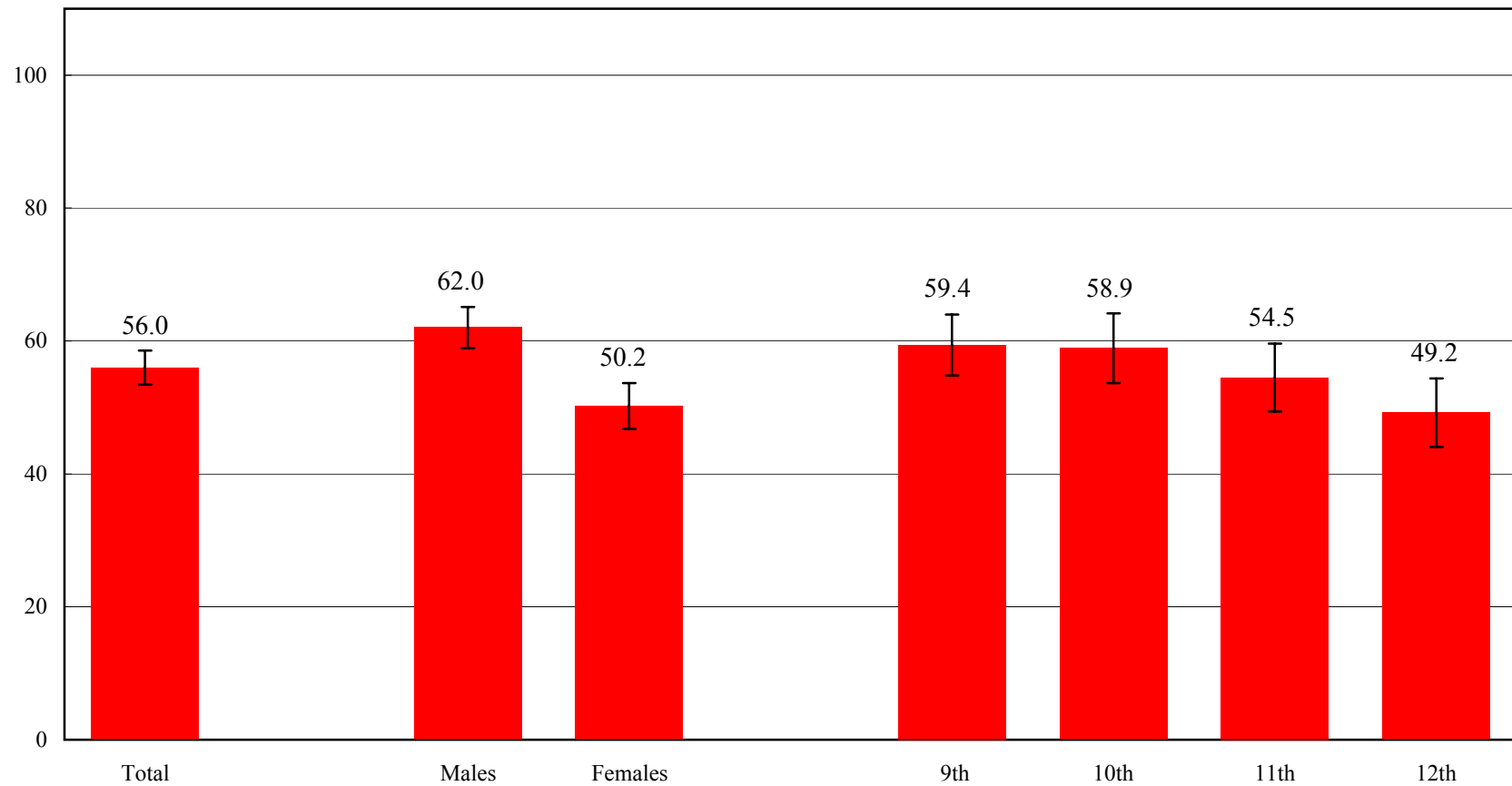

2001 YOUTH RISK BEHAVIOR SURVEY RESULTS

Delaware High School Survey

Of students enrolled in physical education (PE) class, the percentage who exercised or played sports more than 20 minutes during an average physical education class

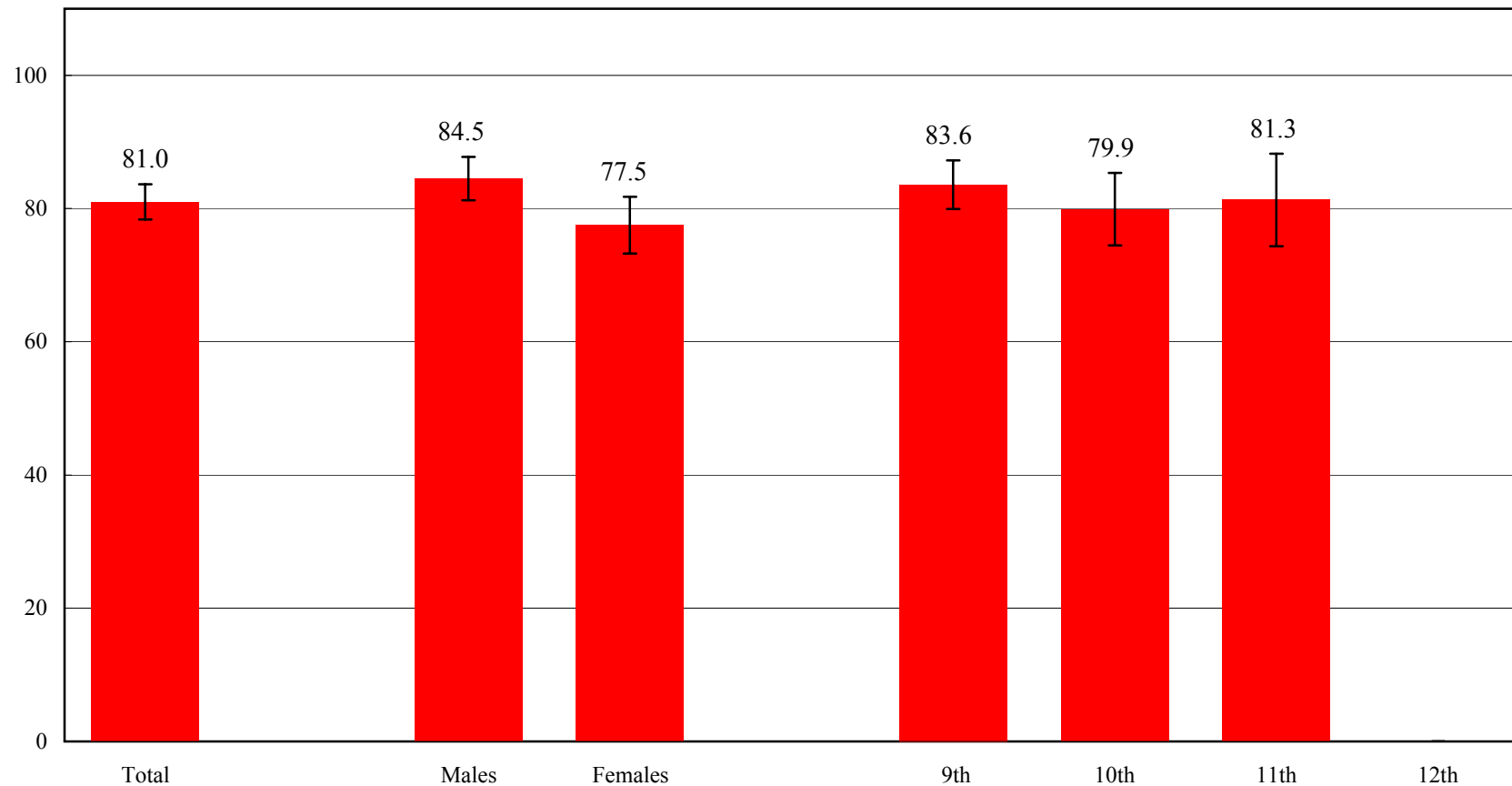

High School Survey - Q85 - Weighted Data

Missing bars indicate less than 100 respondents in the subgroup.

2001 YOUTH RISK BEHAVIOR SURVEY RESULTS

Delaware High School Survey

Percentage of students who attended physical education (PE) class daily

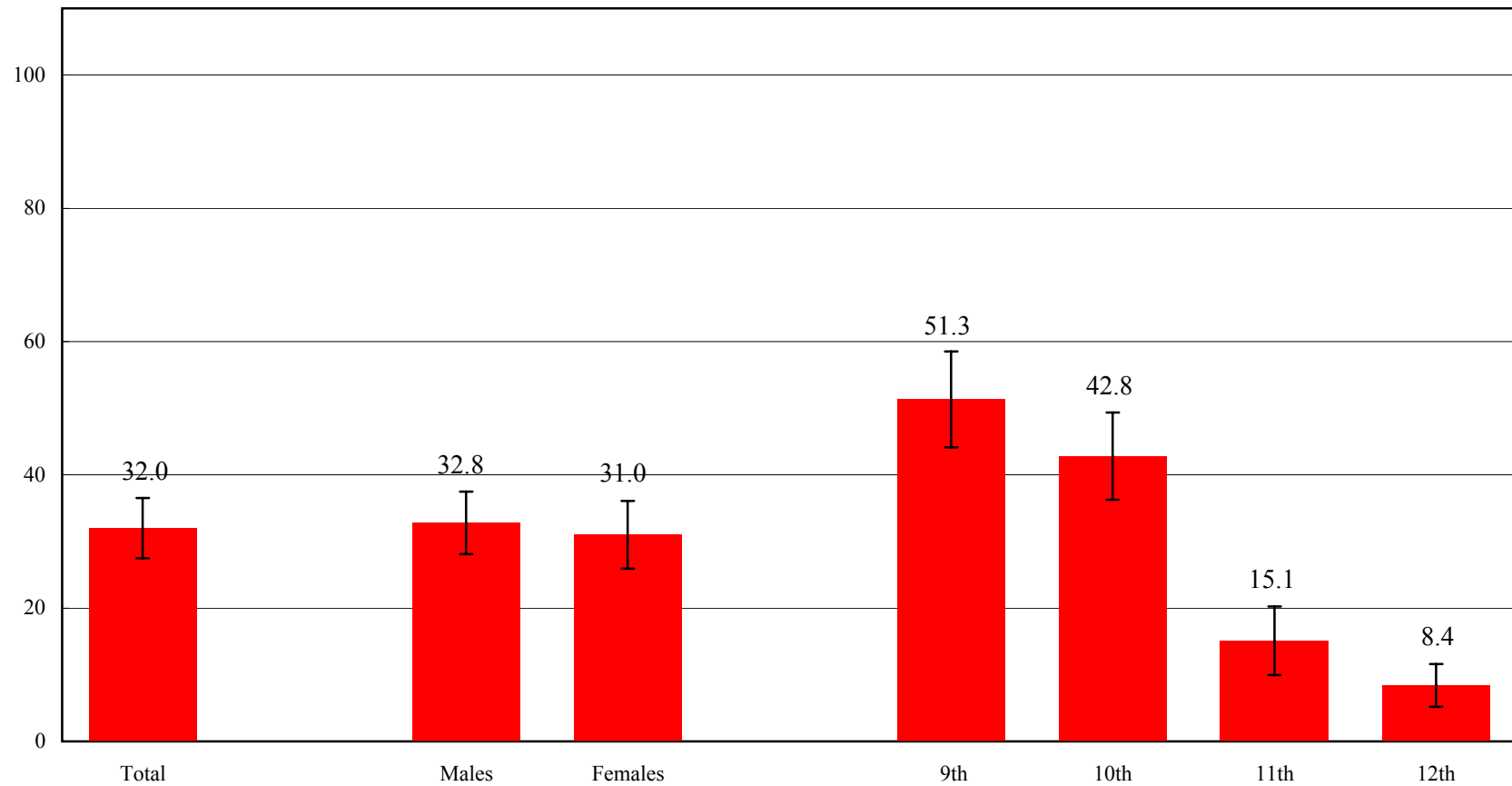

2001 YOUTH RISK BEHAVIOR SURVEY RESULTS

Delaware High School Survey

Percentage of students who attended physical education (PE) class one or more days during an average school week

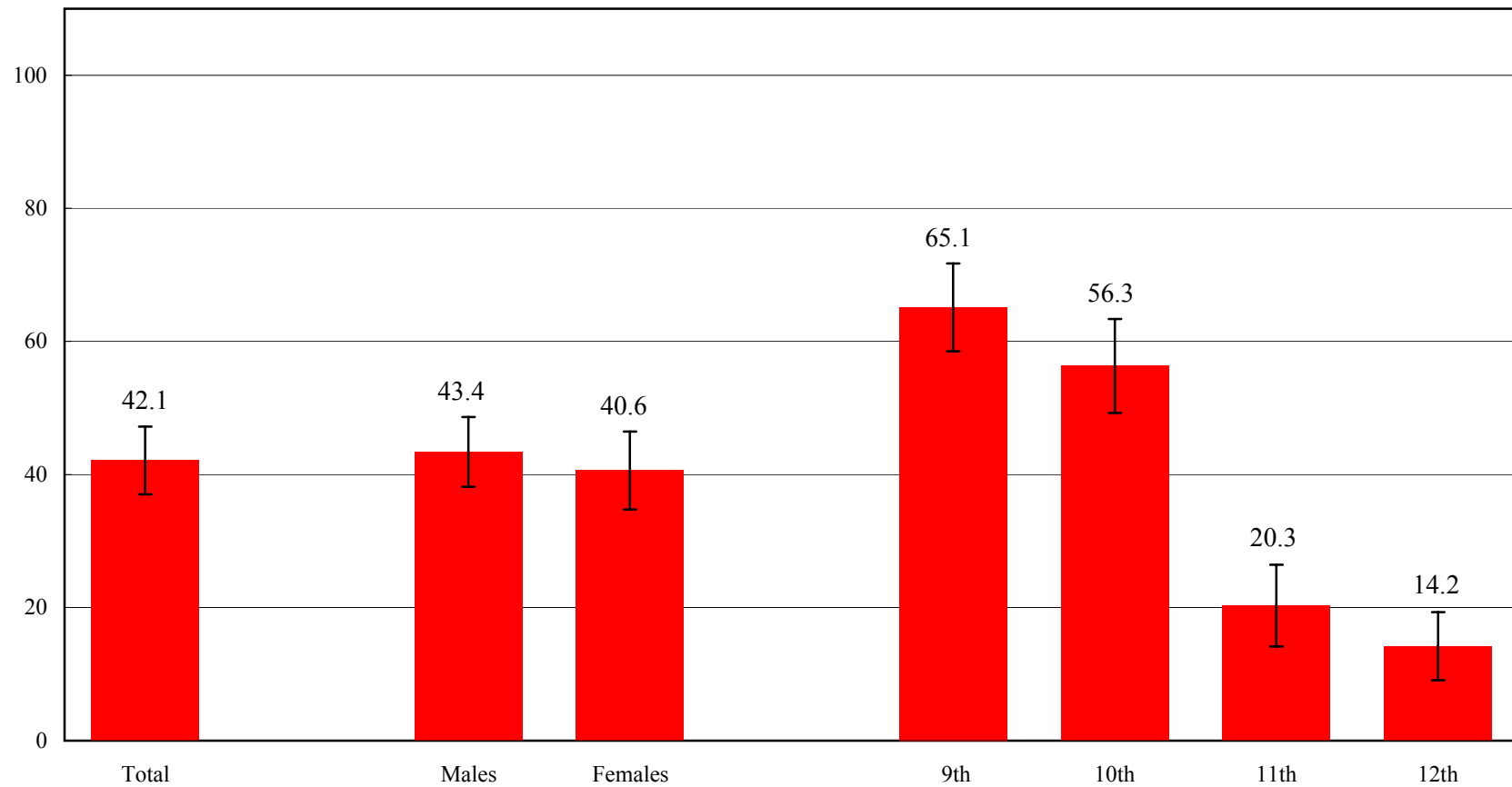

2001 YOUTH RISK BEHAVIOR SURVEY RESULTS

Delaware High School Survey

Percentage of students who watched three or more hours of TV per day on an average school day

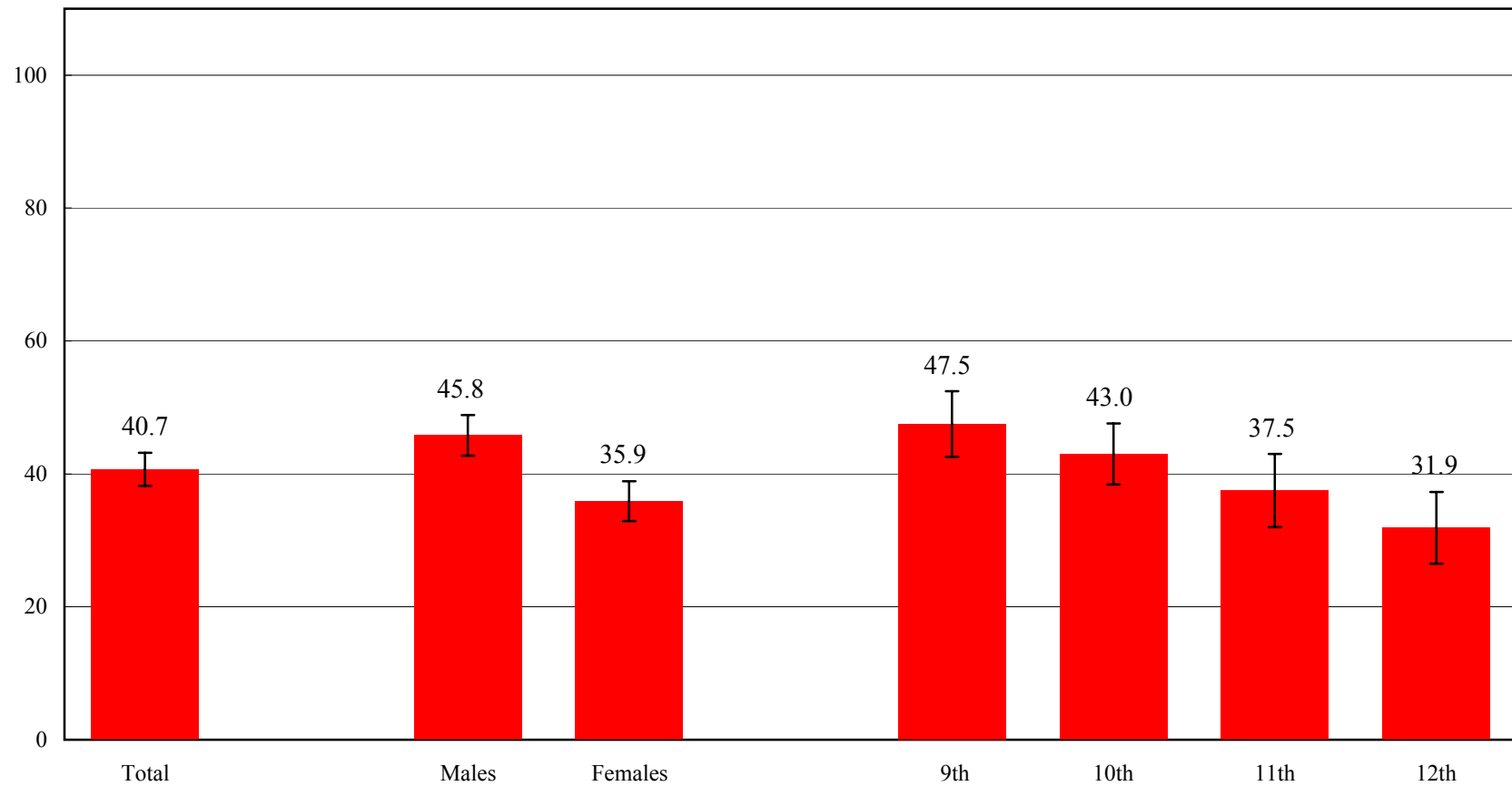

2001 YOUTH RISK BEHAVIOR SURVEY RESULTS

Delaware High School Survey

Percentage of students who did exercises to strengthen or tone their muscles on three or more of the past seven days

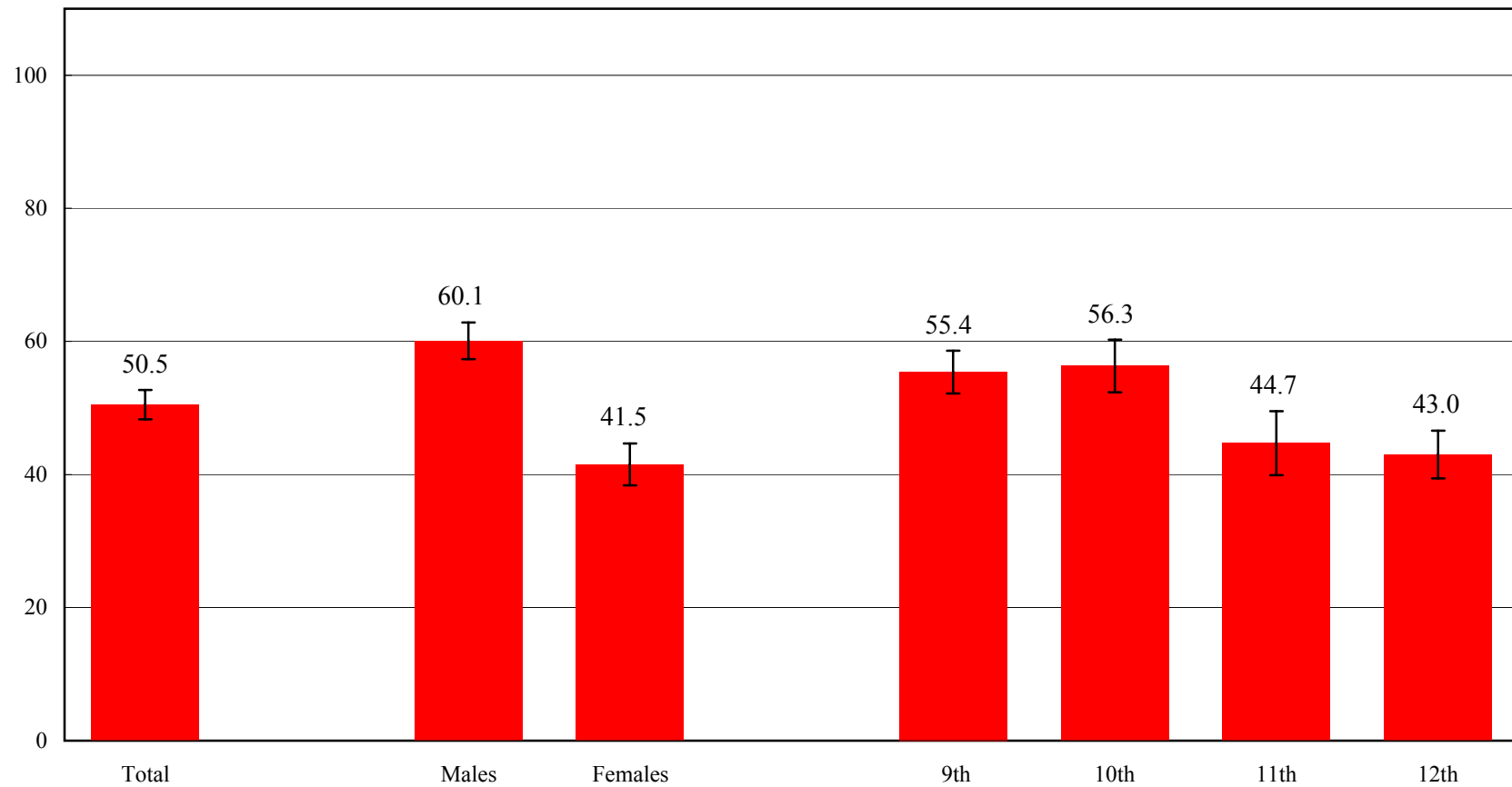

2001 YOUTH RISK BEHAVIOR SURVEY RESULTS

Delaware High School Survey

Percentage of students who participated in no vigorous or moderate physical activity during the past seven days

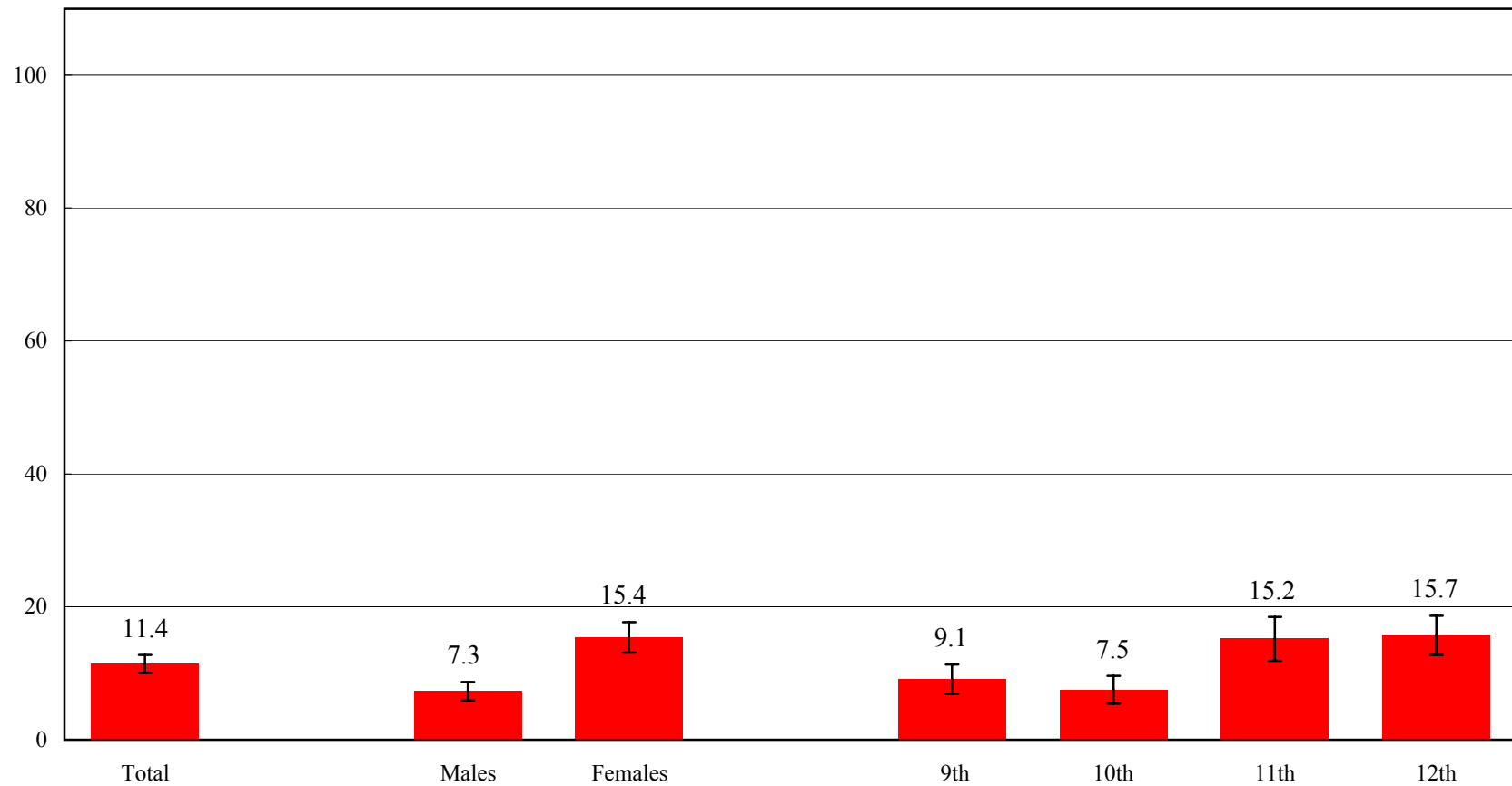

2001 YOUTH RISK BEHAVIOR SURVEY RESULTS

Delaware High School Survey

Percentage of students who did not participate in at least 20 minutes of vigorous physical activity on three or more of the past seven days and did not do at least 20 minutes of moderate physical activity on five or more of the past seven days

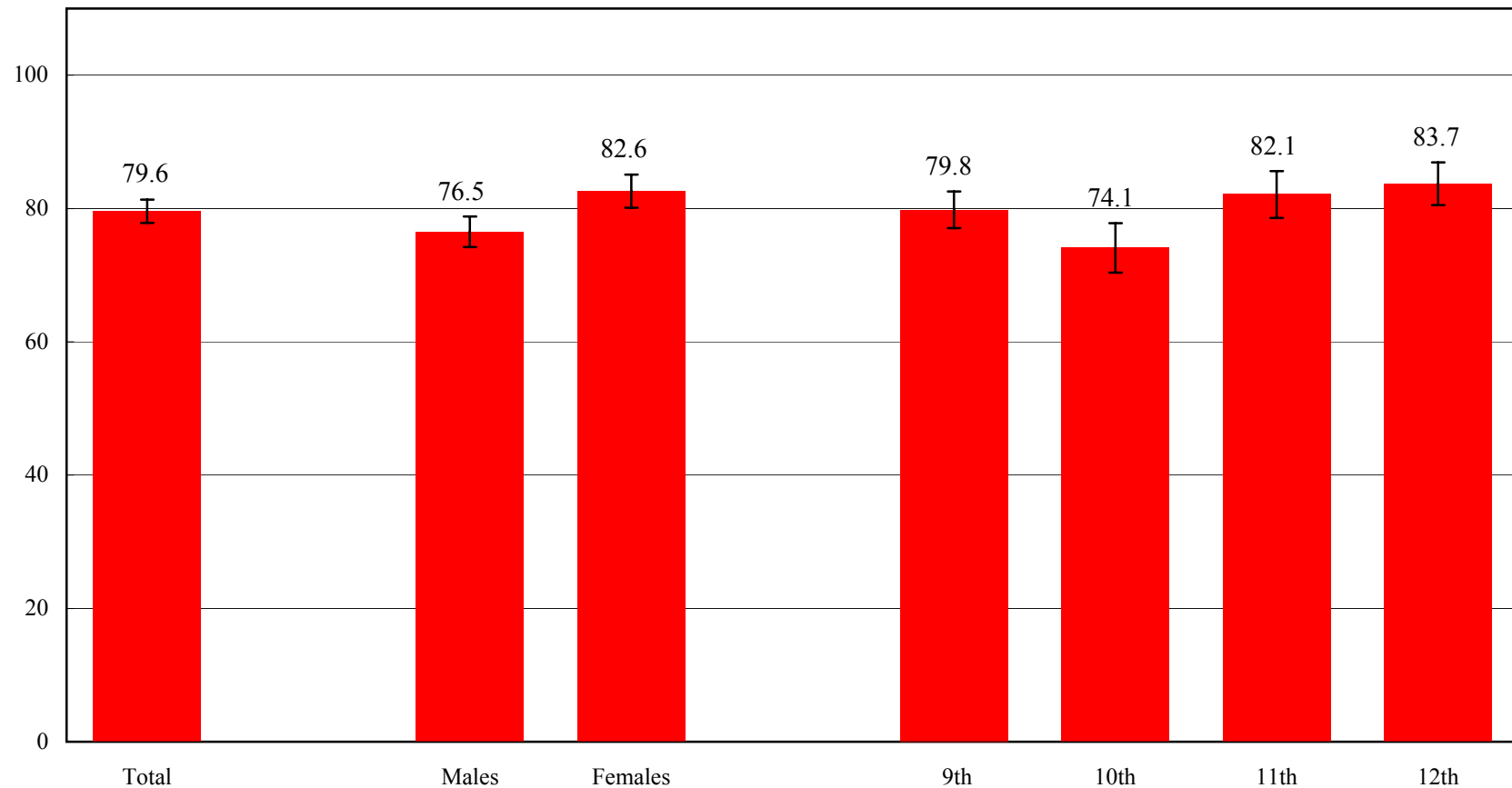

2001 YOUTH RISK BEHAVIOR SURVEY RESULTS

Delaware High School Survey

Percentage of students who participated in physical activities that did not make them sweat or breathe hard for at least 30 minutes on five or more of the past seven days

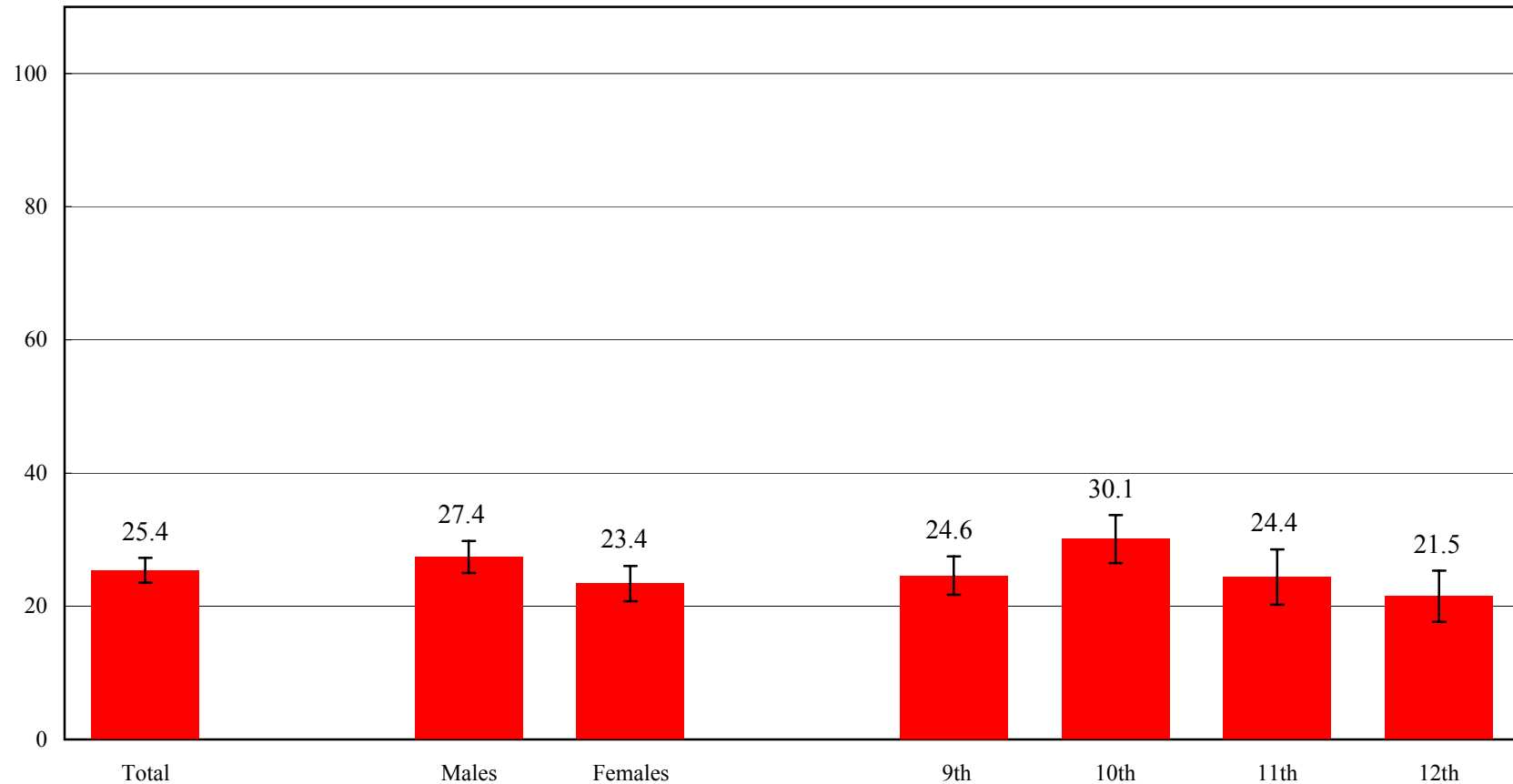

2001 YOUTH RISK BEHAVIOR SURVEY RESULTS

Delaware High School Survey

Percentage of students who exercised or participated in physical activities for at least 20 minutes that made them sweat and breathe hard on three or more of the past seven days

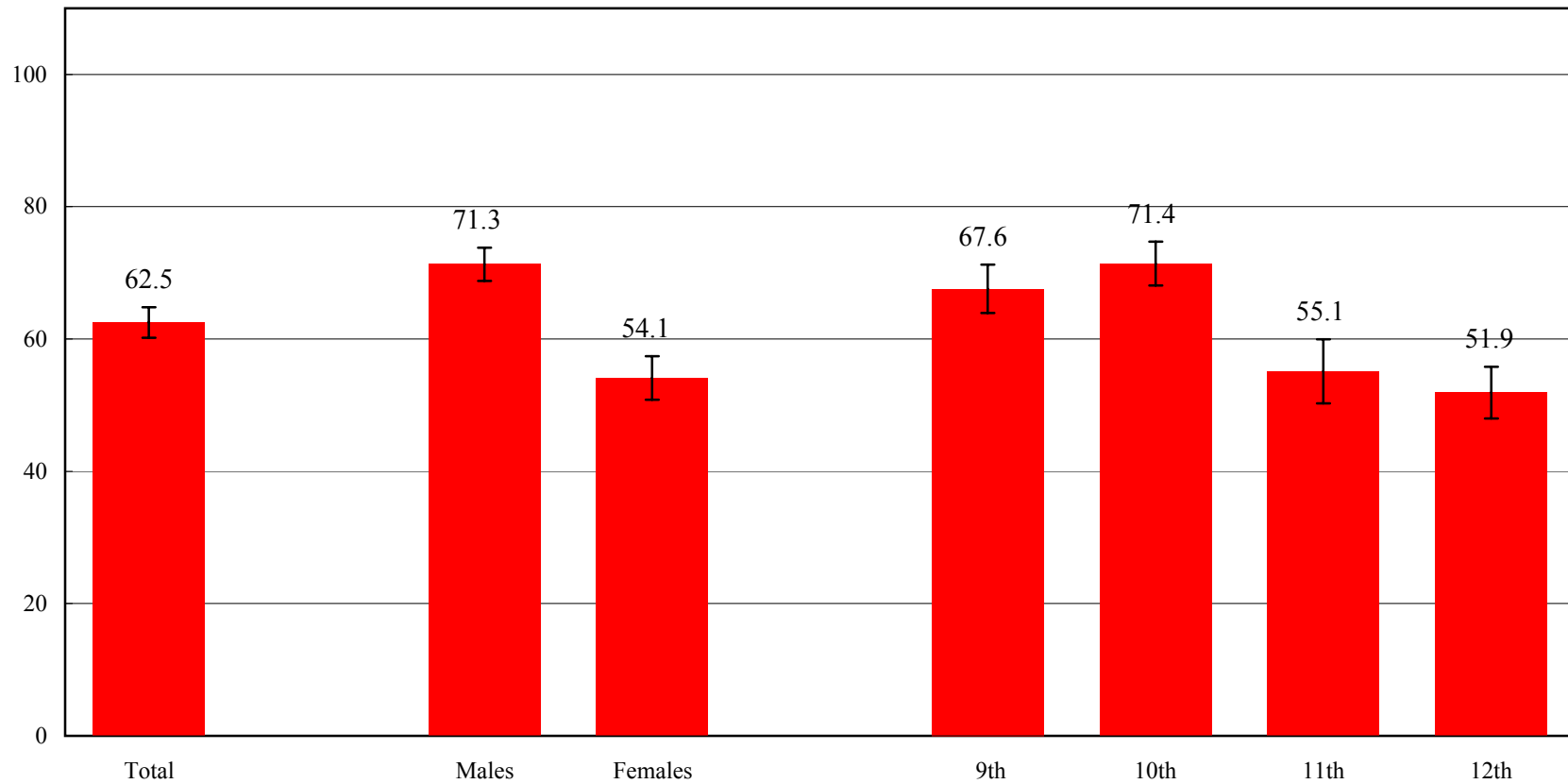

2001 YOUTH RISK BEHAVIOR SURVEY RESULTS

Delaware High School Survey

Percentage of students who drank three or more glasses of milk per day during the past seven days

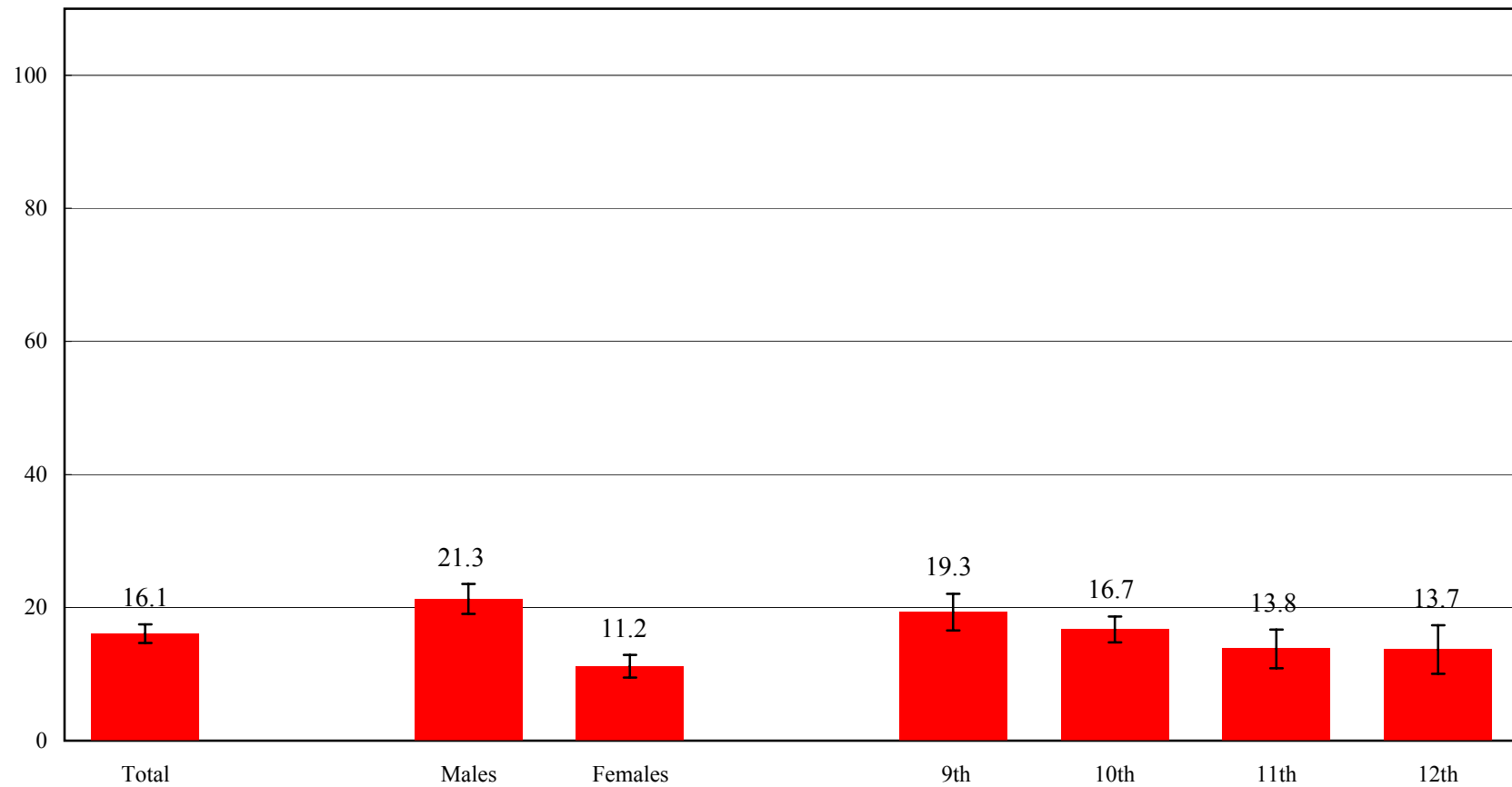

2001 YOUTH RISK BEHAVIOR SURVEY RESULTS

Delaware High School Survey

Percentage of students who ate five or more servings of fruits and vegetables per day during the past seven days

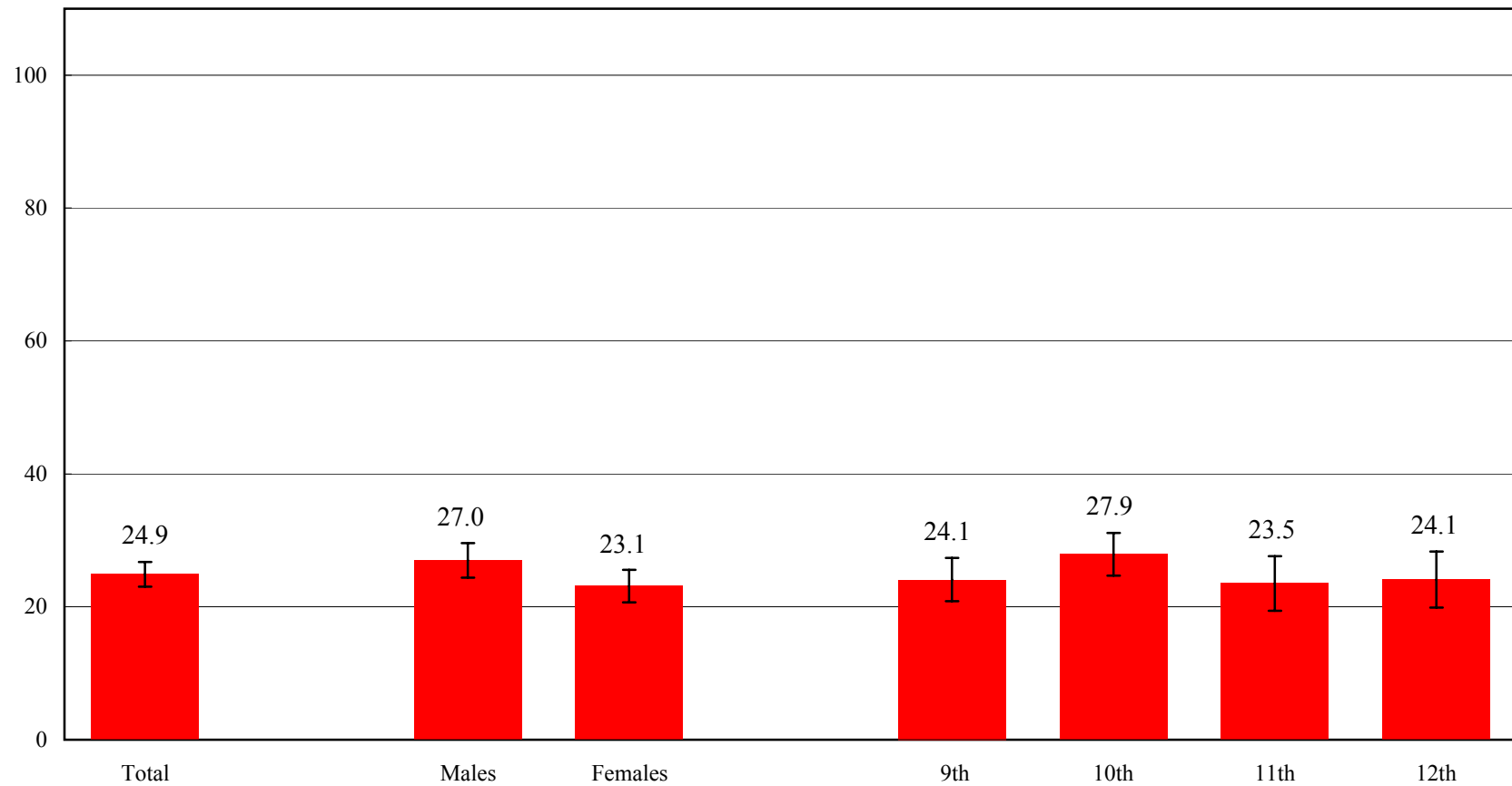

2001 YOUTH RISK BEHAVIOR SURVEY RESULTS

Delaware High School Survey

Percentage of students who ate other vegetables one or more times during the past seven days

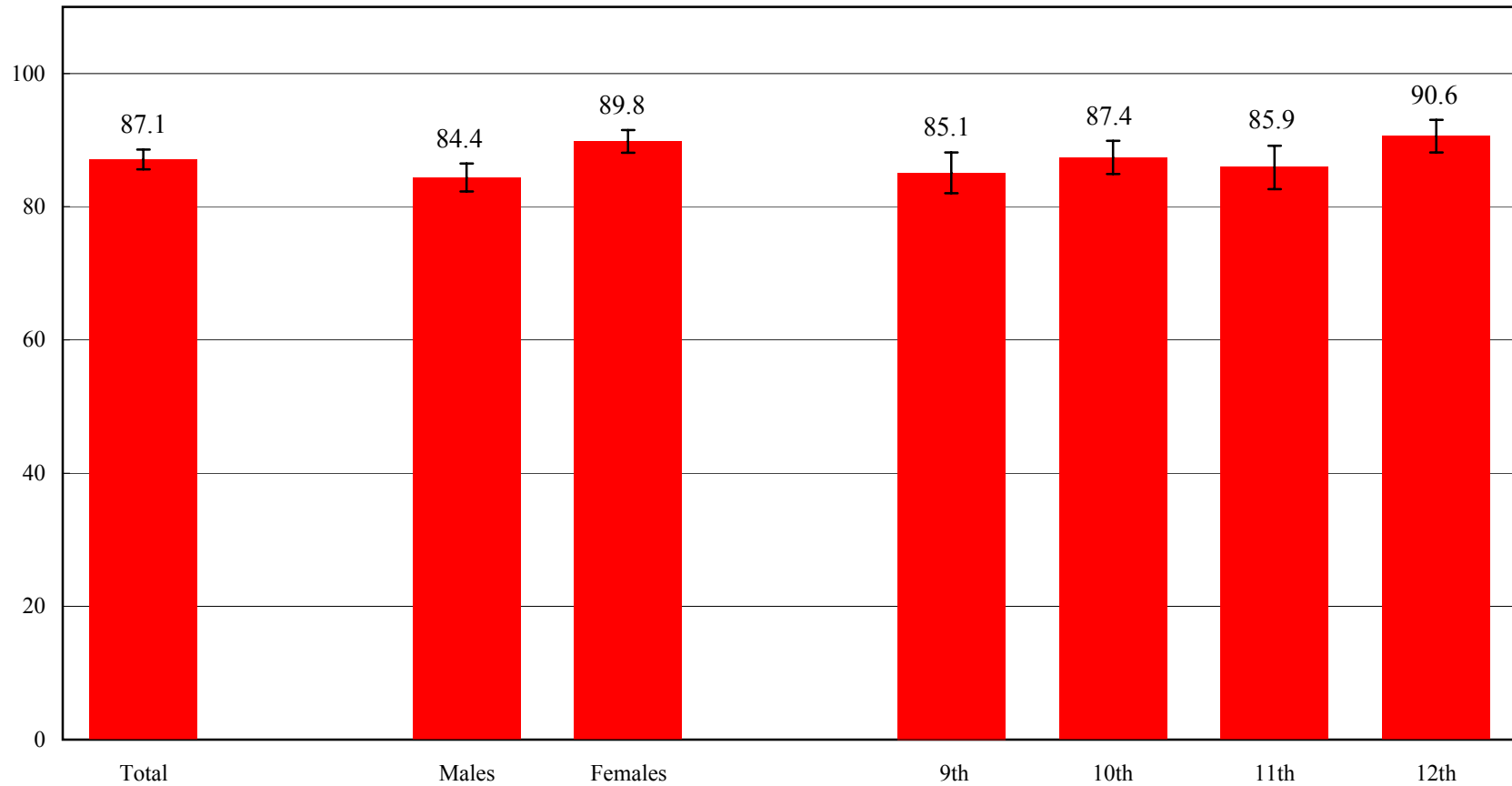

2001 YOUTH RISK BEHAVIOR SURVEY RESULTS

Delaware High School Survey

Percentage of students who ate carrots one or more times during the past seven days

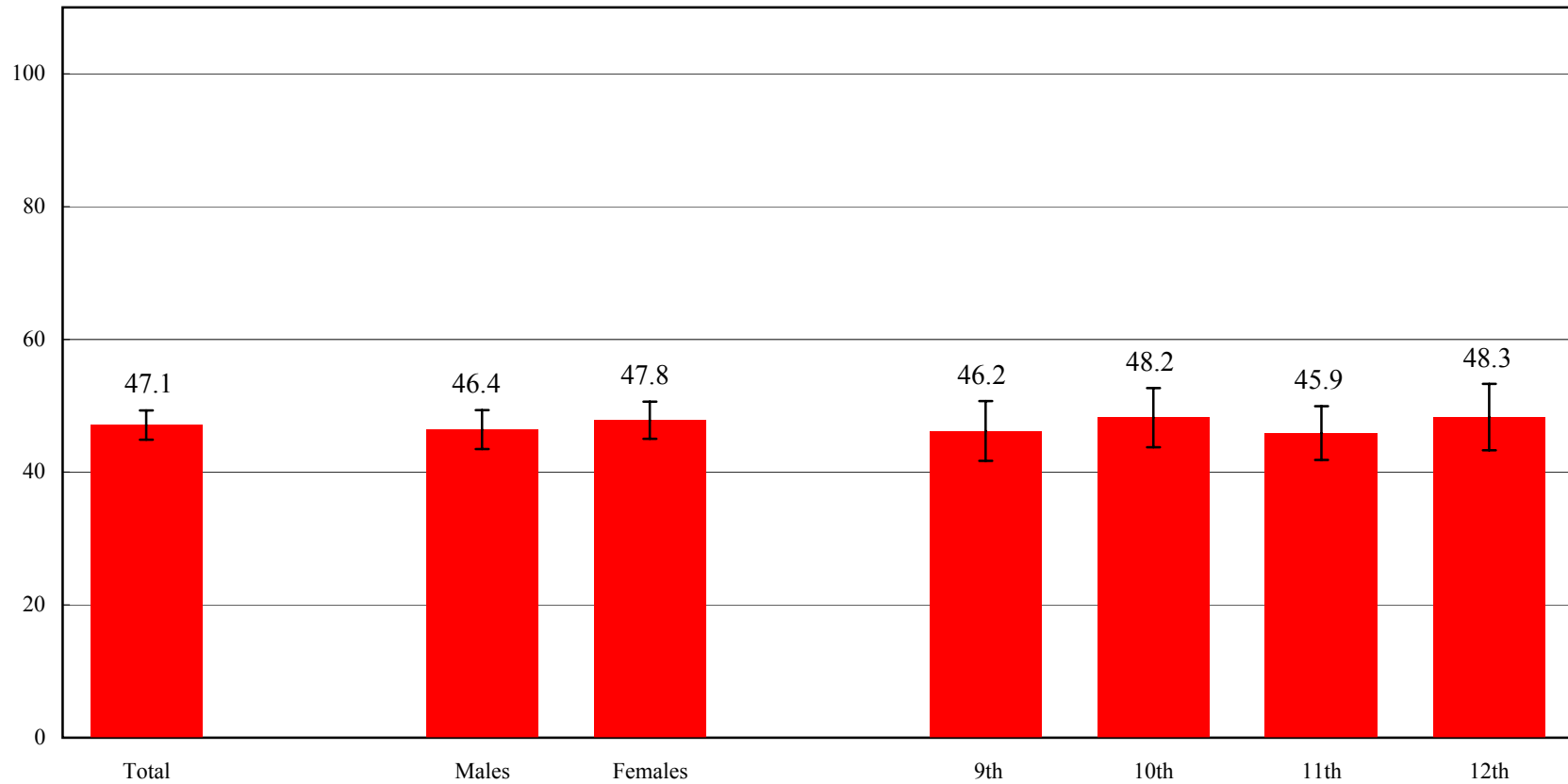

2001 YOUTH RISK BEHAVIOR SURVEY RESULTS

Delaware High School Survey

Percentage of students who ate potatoes one or more times during the past seven days

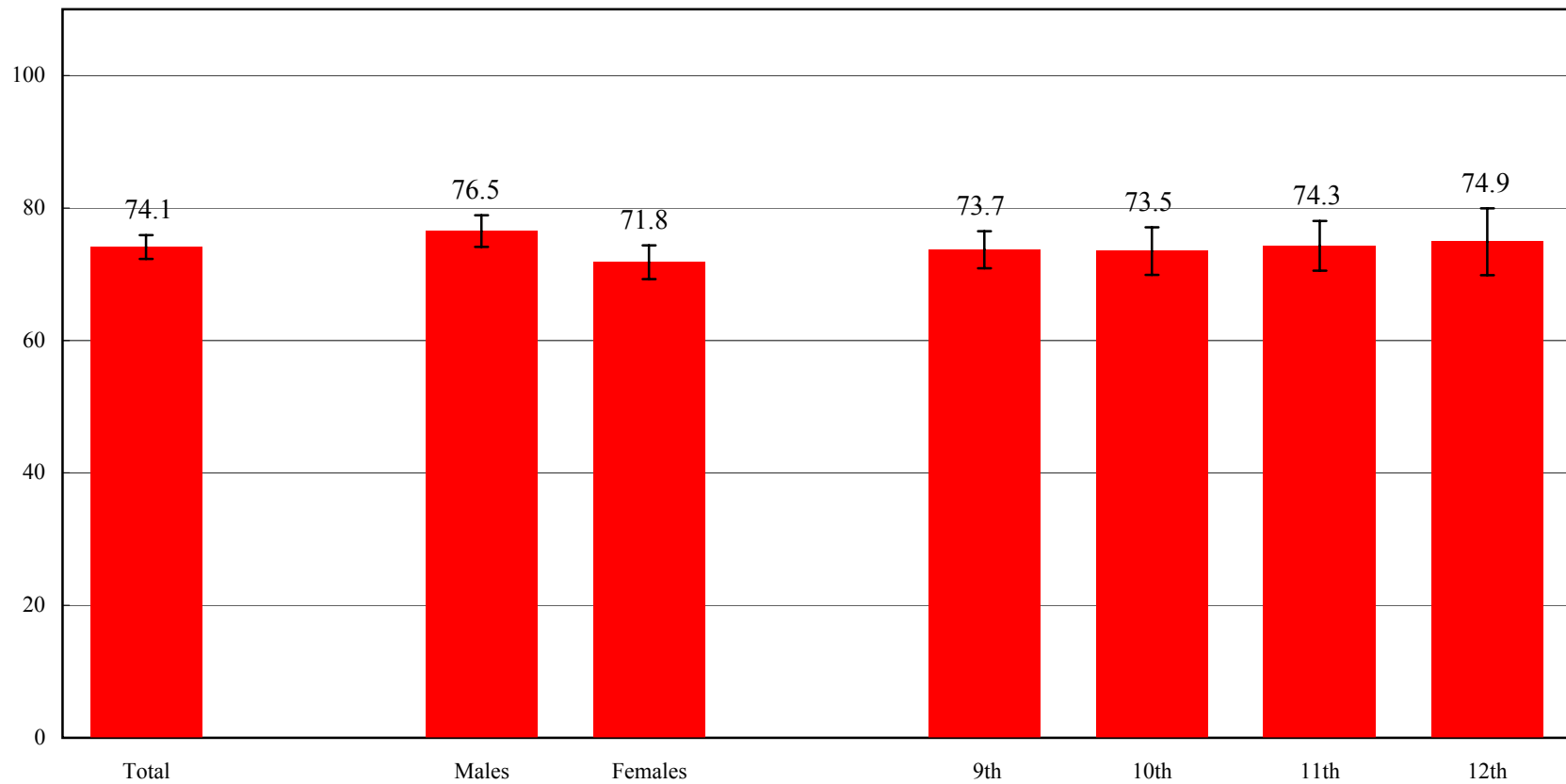

2001 YOUTH RISK BEHAVIOR SURVEY RESULTS

Delaware High School Survey

Percentage of students who ate green salad one or more times during the past seven days

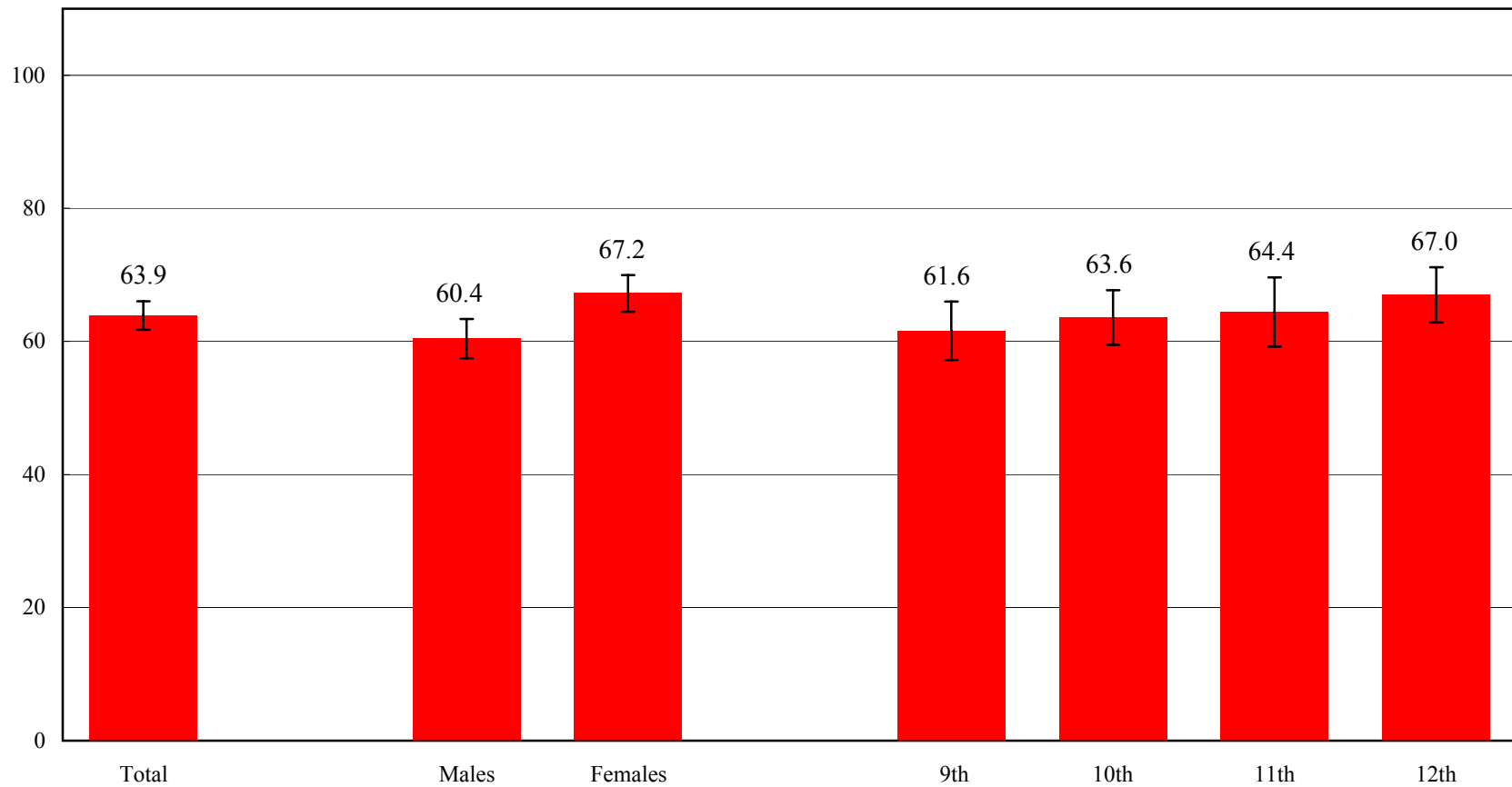

2001 YOUTH RISK BEHAVIOR SURVEY RESULTS

Delaware High School Survey

Percentage of students who ate fruit one or more times during the past seven days

