

PUPIL INFORMATION

Information on the pupils in Delaware provides important and useful information for evaluation, planning, allocating funds and determining compliance with federal and state regulations. To be eligible for enrollment in a Delaware public school, a student must be a resident in the state and must be between the ages of five and twenty, except for identified handicapped students who may be enrolled at age three. This section contains information on public school students in Delaware regarding attendance, enrollment, handicapping condition, racial and ethnic make-up, district unit allotments, achievement, retention, graduation, and dropout. The following definitions are used in this section.

Definitions

Average Daily Attendance (ADA) – Attendance is the presence of a student on days when school is in session. A student is counted as present only when he/she is actually at school, present at another activity sponsored by the school as part of the school’s program, or personally supervised by a member of the staff. The total number of days of attendance for all students divided by the total number of school days in a given year gives the average daily attendance (ADA).

Average Daily Membership (ADM) – The total number of school days for a given school year that a student’s name is on the current roll of a class, regardless of his/her being present or absent, is the “number of days in membership” for that student. The sum of the “number of days in membership” for all students divided by the number of school days in the school term yields the average daily membership. The final average daily membership is the total days in membership for all students over the school year divided by the number of days school was in session. Average daily membership is a more accurate count of the number of students in school than enrollment.

Diploma – A document indicating graduation of a pupil from a Delaware high school.

Division I Unit – State appropriations allocated to a school district on a unit enrollment formula which are designated for the purpose of paying the employees of the various school districts of the state in accordance with the state supported salary schedules.

Division II Unit – State appropriations allocated to a school district on a unit enrollment formula that are designated for all other non-salary costs, except those for debt service and the transportation of pupils.

Division III Unit – State appropriations allocated to a school district based on a tax effort formula which is designated to equalize revenue receipts among school districts.

Document of Secondary Attainment – A document awarded the Delaware State Board of Education after satisfactory completion of the requirements of the General Education Development Testing Program (GED) to serve as sufficient evidence of levels of secondary educational attainment as revealed through these tests for purposes of employment, licensing, military service requirements and admission to post-high school educational institutions.

Enrollment September 30 – Delaware law requires a total enrollment report for each school district as of September 30. This enrollment count is used as a basis for calculation of units for pupils for school funding purposes.

FTE Student: - Derived by formula to aggregate full-time students and part-time special education students for unit comparison.

Record of Performance: - A document granted to students who have completed at least twelve years of school beyond kindergarten and who have been enrolled in a Delaware public school at least one year prior to the granting of the record. The record lists the credits earned and the minimal performance requirements met by the students.

Special: - Class for exceptional children for whom a program of special education is provided.

TABLE 3
AVERAGE DAILY MEMBERSHIP (ADM) AND AVERAGE DAILY ATTENDANCE (ADA) OF PUPILS
2004-2005

District	ADM				ADA				Percent ADA to ADM
	PK-K	1-6	7-12	Total PK-12	PK-K	1-6	7-12	Total PK-12	
NEW CASTLE COUNTY									
Appoquinimink.....	489	3,117	2,752	6,359	464	2,997	2,611	6,072	95.5
Brandywine.....	627	4,514	5,082	10,223	593	4,306	4,774	9,673	94.6
Charles W. Bush.....	139			139	125			125	89.8
Christina.....	1,566	9,233	7,893	18,693	1,485	8,753	7,310	17,548	93.9
Autistic.....	53	114	111	278	50	109	107	266	95.8
Margaret S. Sterck.....	45	39	63	147	43	37	60	141	96.2
Reach.....	22	39	121	182	20	35	121	177	97.4
Christina ILC.....		28	149	177		26	129	155	87.7
Colonial.....	748	5,057	4,140	9,945	696	4,785	3,723	9,203	92.5
Leach.....	42	113	127	281	37	101	109	247	87.8
New Castle County Vo Tech.....			3,363	3,363			3,204	3,204	95.3
Red Clay.....	1,119	7,270	6,235	14,623	1,045	6,871	5,675	13,591	92.9
Meadowood.....	21	40	71	132	18	38	65	121	91.7
PACE/TRLC.....		6	106	112		6	86	92	81.8
Total New Castle County.....	4,871	29,569	30,213	64,653	4,576	28,063	27,977	60,615	93.8
KENT COUNTY									
Caesar Rodney.....	394	2,724	2,884	6,002	362	2,525	2,648	5,535	92.2
John S. Charlton.....	57	55	116	228	54	49	106	209	91.5
Air Base.....	78	398	125	602	74	376	114	564	93.7
Capital.....	508	2,801	2,550	5,859	472	2,657	2,340	5,469	93.3
Lake Forest.....	317	1,779	1,483	3,579	300	1,680	1,386	3,366	94.1
Milford.....	191	1,785	1,665	3,641	179	1,706	1,585	3,470	95.3
Polytech.....			1,135	1,135			1,068	1,068	94.1
Smyrna.....	298	1,719	1,644	3,661	280	1,641	1,515	3,436	93.8
Total Kent County.....	1,844	11,261	11,601	24,706	1,721	10,633	10,763	23,117	93.6
SUSSEX COUNTY									
Cape Henlopen.....	364	2,079	1,912	4,355	347	1,985	1,756	4,088	93.9
Delmar.....		169	851	1,020		164	824	988	96.9
Indian River.....	714	3,803	3,100	7,616	670	3,610	2,863	7,143	93.8
Howard T. Ennis.....	20	42	82	143	17	36	70	123	86.0
Laurel.....	180	1,040	850	2,070	168	980	790	1,938	93.6
Seaford.....	325	1,632	1,457	3,414	308	1,548	1,315	3,171	92.9
Sussex Technical.....			1,261	1,261			1,196	1,196	94.8
Woodbridge.....	156	904	817	1,878	145	849	737	1,730	92.1
Total Sussex County.....	1,760	9,668	10,330	21,758	1,653	9,173	9,551	20,377	93.7
CHARTER SCHOOL TOTAL	489	3,336	2,747	6,572	466	3,196	2,622	6,284	95.6
TOTAL STATE.....	8,964	53,835	54,891	117,689	8,416	51,065	50,913	110,393	93.8

Notes: 1) District totals do not include special schools. 2) Alternative Programs (M.A.P. and Prisons) are not included.

Source: Technology Management and Design

TABLE 4
ENROLLMENT BY GRADE
SUM OF REGULAR, PART-TIME SPECIAL AND FULL-TIME SPECIAL STUDENTS

SEPTEMBER 30, 2004

DISTRICT	PK	K	1	2	3	4	5	6	PK-6	7	8	9	10	11	12	7-12	TOTALS
NEW CASTLE COUNTY																	
Appoquinimink School District																	
Regular	0	429	498	493	489	508	516	491	3,424	475	480	451	471	358	336	2,571	5,995
Part-Time Special	0	0	0	4	3	15	6	4	32	2	5	4	7	3	12	33	65
Full-Time Special	10	15	30	34	32	42	44	46	253	42	63	45	39	32	16	237	490
Total by Grade	10	444	528	531	524	565	566	541	3,709	519	548	500	517	393	364	2,841	6,550
Special Schools	0	0	0	0	0	0	0	0	0	0	0	0	0	0	0	0	0
Appoquinimink ILC(Reg)	0	0	0	0	0	0	0	0	0	0	0	0	0	0	0	0	0
Appoquinimink ILC(P/T)	0	0	0	0	0	0	0	0	0	0	0	0	0	0	0	0	0
Appoquinimink ILC(F/T)	15	11	5	7	10	5	17	14	84	18	15	9	21	6	7	76	160
Total by Grade	15	11	5	7	10	5	17	14	84	18	15	9	21	6	7	76	160
Total Appoquinimink School District	0	0	0	0	0	0	0	0	0	0	0	0	0	0	0	0	0
Regular	0	429	498	493	489	508	516	491	3,424	475	480	451	471	358	336	2,571	5,995
Part-Time Special	0	0	0	4	3	15	6	4	32	2	5	4	7	3	12	33	65
Full-Time Special	25	26	35	41	42	47	61	60	337	60	78	54	60	38	23	313	650
Total by Grade	25	455	533	538	534	570	583	555	3,793	537	563	509	538	399	371	2,917	6,710
Brandywine School District																	
Regular	0	649	732	698	665	677	741	714	4,876	773	827	819	728	681	683	4,511	9,387
Part-Time Special	0	1	0	5	6	0	0	0	12	24	17	30	44	31	40	186	198
Full-Time Special	8	5	55	63	56	83	79	89	438	72	63	116	71	40	35	397	835
Total by Grade	8	655	787	766	727	760	820	803	5,326	869	907	965	843	752	758	5,094	10,420
Special Schools																	
Brandywine ILC(Reg)	0	0	0	0	0	0	0	1	1	0	0	0	0	0	0	0	1
Brandywine ILC(P/T)	0	0	0	0	0	0	0	0	0	0	0	0	0	0	1	1	1
Brandywine ILC(F/T)	0	0	8	3	7	8	13	15	54	15	20	6	9	9	15	74	128
Bush School(Reg)	0	1	0	0	0	0	0	0	1	0	0	0	0	0	0	0	1
Bush School(P/T)	0	0	0	0	0	0	0	0	0	0	0	0	0	0	0	0	0
Bush School(F/T)	58	36	0	0	0	0	0	0	94	0	0	0	0	0	0	0	94
duPont Hospital School(Reg)	0	0	0	0	0	0	0	0	0	0	0	0	0	0	0	0	0
duPont Hospital School(P/T)	0	0	0	0	0	0	0	0	0	0	0	0	0	0	0	0	0
duPont Hospital School(F/T)	0	0	0	0	0	0	0	0	0	0	0	0	0	0	0	0	0
Total by Grade	58	37	8	3	7	8	13	16	150	15	20	6	9	9	16	75	225
Total Brandywine School District	0	0	0	0	0	0	0	0	0	0	0	0	0	0	0	0	0
Regular	0	650	732	698	665	677	741	715	4,878	773	827	819	728	681	683	4,511	9,389
Part-Time Special	0	1	0	5	6	0	0	0	12	24	17	30	44	31	41	187	199
Full-Time Special	66	41	63	66	63	91	92	104	586	87	83	122	80	49	50	471	1,057
Total by Grade	66	692	795	769	734	768	833	819	5,476	884	927	971	852	761	774	5,169	10,645

(Table continued on following page)

TABLE 4
ENROLLMENT BY GRADE
SUM OF REGULAR, PART-TIME SPECIAL AND FULL-TIME SPECIAL STUDENTS

SEPTEMBER 30, 2004

DISTRICT	PK	K	1	2	3	4	5	6	PK-6	7	8	9	10	11	12	7-12	TOTALS
Christina School District																	
Regular	0	1,272	1,541	1,493	1,369	1,398	1,207	1,215	9,495	1,273	1,539	1,354	1,088	854	891	6,999	16,494
Part-Time Special	0	0	0	3	2	0	1	2	8	2	2	5	5	14	32	60	68
Full-Time Special	0	84	106	134	138	144	166	127	899	140	185	121	117	76	41	680	1,579
Total by Grade	0	1,356	1,647	1,630	1,509	1,542	1,374	1,344	10,402	1,415	1,726	1,480	1,210	944	964	7,739	18,141
Special Schools																	
Alternative Programs(Reg)	0	0	0	2	2	2	4	2	12	8	8	13	14	11	2	56	68
Alternative Programs(P/T)	0	0	0	0	0	0	0	0	0	0	0	0	0	1	0	1	1
Alternative Programs(F/T)	0	0	0	0	2	1	1	2	6	10	13	5	7	2	0	37	43
Christina ILC(Reg)	0	0	0	0	0	0	1	0	1	0	0	0	1	1	1	3	4
Christina ILC(P/T)	0	0	0	0	0	0	0	0	0	0	0	0	0	0	0	0	0
Christina ILC(F/T)	70	22	26	35	47	54	46	61	361	65	63	50	36	14	12	240	601
Del Autism Prog (DAP)(Reg)	0	0	0	0	0	0	0	0	0	0	0	0	0	0	0	0	0
Del Autism Prog (DAP)(P/T)	0	0	0	0	0	0	0	0	0	0	0	0	0	0	0	0	0
Del Autism Prog (DAP)(F/T)	27	23	13	21	20	24	18	19	165	21	15	11	9	8	47	111	276
REACH/CBIP(Reg)	0	0	0	0	0	0	0	0	0	0	0	0	0	0	0	0	0
REACH/CBIP(P/T)	0	0	0	0	0	0	0	0	0	0	0	0	0	0	0	0	0
REACH/CBIP(F/T)	20	2	7	9	7	2	11	4	62	5	14	9	14	29	6	77	139
Sterck School(Reg)	0	0	0	0	0	0	0	0	0	0	0	0	0	0	0	0	0
Sterck School(P/T)	0	0	0	0	0	0	0	0	0	0	0	0	0	0	0	0	0
Sterck School(F/T)	33	12	8	5	4	6	8	7	83	10	7	16	3	14	15	65	148
Total by Grade	150	59	54	72	82	89	89	95	690	119	120	104	84	80	83	590	1,280
Total Christina School District	0	0	0	0	0	0	0	0	0	0	0	0	0	0	0	0	0
Regular	0	1,272	1,541	1,495	1,371	1,400	1,212	1,217	9,508	1,281	1,547	1,367	1,103	866	894	7,058	16,566
Part-Time Special	0	0	0	3	2	0	1	2	8	2	2	5	5	15	32	61	69
Full-Time Special	150	143	160	204	218	231	250	220	1,576	251	297	212	186	143	121	1,210	2,786
Total by Grade	150	1,415	1,701	1,702	1,591	1,631	1,463	1,439	11,092	1,534	1,846	1,584	1,294	1,024	1,047	8,329	19,421
Colonial School District																	
Regular	0	682	739	689	767	742	791	884	5,294	909	816	716	515	450	397	3,803	9,097
Part-Time Special	0	0	6	20	19	22	23	18	108	17	22	17	13	20	17	106	214
Full-Time Special	0	21	65	62	74	89	71	89	471	110	84	98	60	45	21	418	889
Total by Grade	0	703	810	771	860	853	885	991	5,873	1,036	922	831	588	515	435	4,327	10,200
Special Schools																	
Commodore MacDonough ILC(Reg)	0	0	0	0	0	0	0	0	0	0	0	0	1	0	0	1	1
Commodore MacDonough ILC(P/T)	0	0	0	0	0	0	0	0	0	0	0	0	0	0	0	0	0
Commodore MacDonough ILC(F/T)	7	24	8	3	4	4	5	9	64	6	4	7	3	10	7	37	101

(Table continued on following page)

TABLE 4
ENROLLMENT BY GRADE
SUM OF REGULAR, PART-TIME SPECIAL AND FULL-TIME SPECIAL STUDENTS

SEPTEMBER 30, 2004

DISTRICT	PK	K	1	2	3	4	5	6	PK-6	7	8	9	10	11	12	7-12	TOTALS
Leach School(Reg)	0	0	0	0	0	0	0	0	0	0	0	0	0	0	0	0	0
Leach School(P/T)	0	0	0	0	0	0	0	0	0	0	0	0	1	0	0	1	1
Leach School(F/T)	38	22	7	1	1	6	11	8	94	7	12	14	13	10	2	58	152
Total by Grade	45	46	15	4	5	10	16	17	158	13	16	21	18	20	9	97	255
Total Colonial School District	0	0	0	0	0	0	0	0	0	0	0	0	0	0	0	0	0
Regular	0	682	739	689	767	742	791	884	5,294	909	816	716	516	450	397	3,804	9,098
Part-Time Special	0	0	6	20	19	22	23	18	108	17	22	17	14	20	17	107	215
Full-Time Special	45	67	80	66	79	99	87	106	629	123	100	119	76	65	30	513	1,142
Total by Grade	45	749	825	775	865	863	901	1,008	6,031	1,049	938	852	606	535	444	4,424	10,455
Red Clay Consolidated School District																	
Regular	0	1,061	1,209	1,117	1,079	1,020	1,052	1,061	7,599	1,201	1,348	1,122	824	761	620	5,876	13,475
Part-Time Special	0	11	12	14	29	42	36	28	172	26	27	37	28	16	19	153	325
Full-Time Special	0	10	54	73	82	81	106	116	522	107	103	107	46	25	24	412	934
Total by Grade	0	1,082	1,275	1,204	1,190	1,143	1,194	1,205	8,293	1,334	1,478	1,266	898	802	663	6,441	14,734
Special Schools																	
Community Sch(Reg)	0	0	0	0	0	1	2	1	4	10	10	13	4	1	0	38	42
Community Sch(P/T)	0	0	0	0	0	0	0	0	0	0	0	0	0	0	0	0	0
Community Sch(F/T)	0	0	0	0	0	0	0	0	0	0	0	0	0	0	0	0	0
First State School(Reg)	0	0	0	0	0	0	0	0	0	0	0	0	0	0	0	0	0
First State School(P/T)	0	0	0	0	0	0	0	0	0	0	0	0	0	0	0	0	0
First State School(F/T)	0	0	0	0	0	2	2	1	5	3	4	4	1	0	0	12	17
Meadowood Program(Reg)	0	0	0	0	0	0	0	0	0	0	0	0	0	0	0	0	0
Meadowood Program(P/T)	0	0	0	0	0	0	0	0	0	0	0	0	0	0	0	0	0
Meadowood Program(F/T)	14	8	6	4	5	6	11	11	65	9	13	8	7	8	29	74	139
PACE/Telegraph Road ILC(Reg)	0	0	0	0	0	0	0	0	0	1	1	1	0	0	0	3	3
PACE/Telegraph Road ILC(P/T)	0	0	0	0	0	0	0	1	1	1	0	0	0	1	0	2	3
PACE/Telegraph Road ILC(F/T)	0	0	0	0	0	0	1	22	23	28	27	32	33	12	15	147	170
Richardson Park Iln Centr ILC(Reg)	0	0	0	1	0	0	0	0	1	0	0	0	0	0	0	0	1
Richardson Park Iln Centr ILC(P/T)	0	0	0	0	0	0	0	0	0	0	0	0	0	0	0	0	0
Richardson Park Iln Centr ILC(F/T)	48	26	35	40	35	52	49	0	285	0	0	0	0	0	0	0	285
Total by Grade	62	34	41	45	40	61	65	36	384	52	55	58	45	22	44	276	660
Total Red Clay Consolidated School District	0	0	0	0	0	0	0	0	0	0	0	0	0	0	0	0	0
Regular	0	1,061	1,209	1,118	1,079	1,021	1,054	1,062	7,604	1,212	1,359	1,136	828	762	620	5,917	13,521
Part-Time Special	0	11	12	14	29	42	36	29	173	27	27	37	28	17	19	155	328
Full-Time Special	62	44	95	117	122	141	169	150	900	147	147	151	87	45	68	645	1,545
Total by Grade	62	1,116	1,316	1,249	1,230	1,204	1,259	1,241	8,677	1,386	1,533	1,324	943	824	707	6,717	15,394

(Table continued on following page)

TABLE 4
ENROLLMENT BY GRADE
SUM OF REGULAR, PART-TIME SPECIAL AND FULL-TIME SPECIAL STUDENTS

SEPTEMBER 30, 2004

DISTRICT	PK	K	1	2	3	4	5	6	PK-6	7	8	9	10	11	12	7-12	TOTALS
New Castle County Vo-Tech School District																	
Regular	0	0	0	0	0	0	0	0	0	0	70	832	856	569	682	3,009	3,009
Part-Time Special	0	0	0	0	0	0	0	0	0	0	2	12	21	26	32	93	93
Full-Time Special	0	0	0	0	0	0	0	0	0	0	36	108	71	45	62	322	322
Total by Grade	0	0	0	0	0	0	0	0	0	0	108	952	948	640	776	3,424	3,424
Special Schools																	
DelCastle ILC(Reg)	0	0	0	0	0	0	0	0	0	0	0	0	0	0	0	0	0
DelCastle ILC(P/T)	0	0	0	0	0	0	0	0	0	0	0	0	0	0	0	0	0
DelCastle ILC(F/T)	0	0	0	0	0	0	0	0	0	0	2	14	8	5	11	40	40
Total by Grade	0	0	0	0	0	0	0	0	0	0	2	14	8	5	11	40	40
Total New Castle County Vo-Tech School Di	0	0	0	0	0	0	0	0	0	0	0	0	0	0	0	0	0
Regular	0	0	0	0	0	0	0	0	0	0	70	832	856	569	682	3,009	3,009
Part-Time Special	0	0	0	0	0	0	0	0	0	0	2	12	21	26	32	93	93
Full-Time Special	0	0	0	0	0	0	0	0	0	0	38	122	79	50	73	362	362
Total by Grade	0	0	0	0	0	0	0	0	0	0	110	966	956	645	787	3,464	3,464
Charter School of Wilmington																	
Regular	0	0	0	0	0	0	0	0	0	0	0	262	234	220	220	936	936
Part-Time Special	0	0	0	0	0	0	0	0	0	0	0	0	0	0	0	0	0
Full-Time Special	0	0	0	0	0	0	0	0	0	0	0	0	0	0	0	0	0
Total by Grade	0	0	0	0	0	0	0	0	0	0	0	262	234	220	220	936	936
Delaware Military Academy																	
Regular	0	0	0	0	0	0	0	0	0	0	0	162	160	72	0	394	394
Part-Time Special	0	0	0	0	0	0	0	0	0	0	0	0	0	0	0	0	0
Full-Time Special	0	0	0	0	0	0	0	0	0	0	0	9	11	0	0	20	20
Total by Grade	0	0	0	0	0	0	0	0	0	0	0	171	171	72	0	414	414
East Side Charter School																	
Regular	0	38	26	15	17	15	7	16	134	0	0	0	0	0	0	0	134
Part-Time Special	0	0	0	0	0	0	0	0	0	0	0	0	0	0	0	0	0
Full-Time Special	0	0	0	0	3	1	2	0	6	0	0	0	0	0	0	0	6
Total by Grade	0	38	26	15	20	16	9	16	140	0	0	0	0	0	0	0	140
Kuumba Academy Charter School																	
Regular	0	35	51	42	45	30	24	0	227	0	0	0	0	0	0	0	227
Part-Time Special	0	0	0	0	0	0	0	0	0	0	0	0	0	0	0	0	0
Full-Time Special	0	1	1	4	4	2	3	0	15	0	0	0	0	0	0	0	15
Total by Grade	0	36	52	46	49	32	27	0	242	0	0	0	0	0	0	0	242

(Table continued on following page)

TABLE 4
ENROLLMENT BY GRADE
SUM OF REGULAR, PART-TIME SPECIAL AND FULL-TIME SPECIAL STUDENTS

SEPTEMBER 30, 2004

DISTRICT	PK	K	1	2	3	4	5	6	PK-6	7	8	9	10	11	12	7-12	TOTALS
Marion T. Academy Charter School																	
Regular	0	75	88	77	77	71	58	66	512	37	40	0	0	0	0	77	589
Part-Time Special	0	0	0	0	0	0	0	0	0	0	0	0	0	0	0	0	0
Full-Time Special	0	0	4	2	6	8	7	8	35	4	4	0	0	0	0	8	43
Total by Grade	0	75	92	79	83	79	65	74	547	41	44	0	0	0	0	85	632
MOT Charter School																	
Regular	0	72	75	70	73	66	68	68	492	71	68	0	0	0	0	139	631
Part-Time Special	0	0	0	0	0	0	0	0	0	0	0	0	0	0	0	0	0
Full-Time Special	0	3	1	5	2	9	7	7	34	4	6	0	0	0	0	10	44
Total by Grade	0	75	76	75	75	75	75	75	526	75	74	0	0	0	0	149	675
Newark Charter School																	
Regular	0	0	0	0	0	0	155	156	311	156	155	0	0	0	0	311	622
Part-Time Special	0	0	0	0	0	0	0	0	0	0	0	0	0	0	0	0	0
Full-Time Special	0	0	0	0	0	0	8	7	15	6	5	0	0	0	0	11	26
Total by Grade	0	0	0	0	0	0	163	163	326	162	160	0	0	0	0	322	648
Thomas Edison Charter School																	
Regular	0	134	118	118	71	77	70	62	650	54	40	0	0	0	0	94	744
Part-Time Special	0	1	1	1	2	2	1	0	8	1	1	0	0	0	0	2	10
Full-Time Special	0	0	6	1	3	1	6	5	22	6	4	0	0	0	0	10	32
Total by Grade	0	135	125	120	76	80	77	67	680	61	45	0	0	0	0	106	786
TOTAL NEW CASTLE COUNTY																	
Regular	0	4,448	5,077	4,815	4,654	4,607	4,696	4,737	33,034	4,968	5,402	5,745	4,896	3,978	3,832	28,821	61,855
Part-Time Special	0	13	19	47	61	81	67	53	341	73	76	105	119	112	153	638	979
Full-Time Special	348	325	445	506	542	630	692	667	4,155	688	762	789	579	390	365	3,573	7,728
Total by Grade	348	4,786	5,541	5,368	5,257	5,318	5,455	5,457	37,530	5,729	6,240	6,639	5,594	4,480	4,350	33,032	70,562
KENT COUNTY																	
Caesar Rodney School District																	
Regular	0	334	377	360	384	323	433	432	2,643	461	481	498	326	352	302	2,420	5,063
Part-Time Special	0	0	0	2	5	11	7	1	26	1	2	13	7	7	13	43	69
Full-Time Special	4	5	28	27	35	45	48	75	267	62	63	92	24	23	9	273	540
Total by Grade	4	339	405	389	424	379	488	508	2,936	524	546	603	357	382	324	2,736	5,672
Special Schools																	
Charlton School(Reg)	0	0	0	0	0	0	0	0	0	0	0	0	0	0	0	0	0
Charlton School(P/T)	0	0	0	0	0	0	0	0	0	0	0	0	0	0	0	0	0
Charlton School(F/T)	15	9	3	6	10	7	17	13	80	16	17	15	15	10	51	124	204

(Table continued on following page)

TABLE 4
ENROLLMENT BY GRADE
SUM OF REGULAR, PART-TIME SPECIAL AND FULL-TIME SPECIAL STUDENTS

SEPTEMBER 30, 2004

DISTRICT	PK	K	1	2	3	4	5	6	PK-6	7	8	9	10	11	12	7-12	TOTALS
Kent Elementary ILC(Reg)	0	0	0	0	0	0	0	0	0	0	0	0	0	0	0	0	0
Kent Elementary ILC(P/T)	0	0	0	0	0	0	0	0	0	0	0	0	0	0	0	0	0
Kent Elementary ILC(F/T)	0	2	5	7	11	10	7	0	42	0	0	0	0	0	0	0	42
Kent Middle Sch ILC(Reg)	0	0	0	0	0	0	0	0	0	0	0	0	0	0	0	0	0
Kent Middle Sch ILC(P/T)	0	0	0	0	0	0	0	0	0	0	0	0	0	0	0	0	0
Kent Middle Sch ILC(F/T)	10	22	4	0	1	17	7	18	79	23	12	11	1	1	0	48	127
Total by Grade	25	33	12	13	22	34	31	31	201	39	29	26	16	11	51	172	373
Dover Air Force Base																	
Regular	0	75	81	64	68	52	52	50	442	55	53	38	26	19	10	201	643
Part-Time Special	0	1	1	0	1	3	5	6	17	12	5	0	0	0	0	17	34
Full-Time Special	0	0	1	2	3	3	1	0	10	1	0	5	2	1	0	9	19
Total by Grade	0	76	83	66	72	58	58	56	469	68	58	43	28	20	10	227	696
Total Caesar Rodney School District																	
Regular	0	409	458	424	452	375	485	482	3,085	516	534	536	352	371	312	2,621	5,706
Part-Time Special	0	1	1	2	6	14	12	7	43	13	7	13	7	7	13	60	103
Full-Time Special	29	38	41	42	60	82	80	106	478	102	92	123	42	35	60	454	932
Total by Grade	29	448	500	468	518	471	577	595	3,606	631	633	672	401	413	385	3,135	6,741
Capital School District																	
Regular	0	424	444	411	373	362	388	382	2,784	417	441	313	352	306	292	2,121	4,905
Part-Time Special	0	0	0	1	0	0	1	4	6	0	2	0	1	0	17	20	26
Full-Time Special	24	31	31	58	60	70	68	68	410	73	88	60	43	29	6	299	709
Total by Grade	24	455	475	470	433	432	457	454	3,200	490	531	373	396	335	315	2,440	5,640
Special Schools																	
Capital ILC(Reg)	0	0	0	0	0	0	0	0	0	0	0	0	0	0	0	0	0
Capital ILC(P/T)	0	0	0	0	0	0	0	0	0	0	0	0	0	0	0	0	0
Capital ILC(F/T)	0	0	6	3	4	7	11	15	46	14	19	15	10	2	1	61	107
Kent County Comm(Reg)	0	0	0	0	0	0	0	0	0	0	0	0	0	0	0	0	0
Kent County Comm(P/T)	0	0	0	0	0	0	0	0	0	0	0	0	0	0	0	0	0
Kent County Comm(F/T)	13	7	4	5	2	8	2	2	43	3	1	4	7	2	9	26	69
Kent Secondary ILC(Reg)	0	0	0	0	0	0	0	0	0	0	0	0	0	0	0	0	0
Kent Secondary ILC(P/T)	0	0	0	0	0	0	0	0	0	0	0	0	0	0	0	0	0
Kent Secondary ILC(F/T)	0	0	0	0	0	0	0	0	0	0	0	22	15	9	3	49	49
Total by Grade	13	7	10	8	6	15	13	17	89	17	20	41	32	13	13	136	225
Total Capital School District																	
Regular	0	424	444	411	373	362	388	382	2,784	417	441	313	352	306	292	2,121	4,905
Part-Time Special	0	0	0	1	0	0	1	4	6	0	2	0	1	0	17	20	26
Full-Time Special	37	38	41	66	66	85	81	85	499	90	108	101	75	42	19	435	934
Total by Grade	37	462	485	478	439	447	470	471	3,289	507	551	414	428	348	328	2,576	5,865

(Table continued on following page)

TABLE 4
ENROLLMENT BY GRADE
SUM OF REGULAR, PART-TIME SPECIAL AND FULL-TIME SPECIAL STUDENTS

SEPTEMBER 30, 2004

DISTRICT	PK	K	1	2	3	4	5	6	PK-6	7	8	9	10	11	12	7-12	TOTALS
Lake Forest School District																	
Regular	0	277	258	263	251	262	264	264	1,839	285	245	258	158	174	143	1,263	3,102
Part-Time Special	0	2	1	1	1	1	0	0	6	1	2	2	0	4	7	16	22
Full-Time Special	19	35	30	27	29	32	36	44	252	41	41	48	16	19	25	190	442
Total by Grade	19	314	289	291	281	295	300	308	2,097	327	288	308	174	197	175	1,469	3,566
Special Schools																	
Low Incident Prog(Reg)	0	0	0	0	0	0	0	0	0	0	0	0	0	0	0	0	0
Low Incident Prog(P/T)	0	0	0	0	0	0	0	0	0	0	0	0	0	0	0	0	0
Low Incident Prog(F/T)	0	0	0	0	0	0	0	0	0	2	3	0	0	0	0	5	5
North ILC(Reg)	0	0	0	0	0	0	0	0	0	0	0	0	0	0	0	0	0
North ILC(P/T)	0	0	0	0	0	0	0	0	0	0	0	0	0	0	0	0	0
North ILC(F/T)	0	0	0	0	0	0	0	0	0	0	0	0	0	0	0	0	0
Total by Grade	0	0	0	0	0	0	0	0	0	2	3	0	0	0	0	5	5
Total Lake Forest School District																	
Regular	0	277	258	263	251	262	264	264	1,839	285	245	258	158	174	143	1,263	3,102
Part-Time Special	0	2	1	1	1	1	0	0	6	1	2	2	0	4	7	16	22
Full-Time Special	19	35	30	27	29	32	36	44	252	43	44	48	16	19	25	195	447
Total by Grade	19	314	289	291	281	295	300	308	2,097	329	291	308	174	197	175	1,474	3,571
Milford School District																	
Regular	0	282	320	220	251	258	226	265	1,822	283	293	262	198	192	190	1,418	3,240
Part-Time Special	0	0	0	4	5	5	6	5	25	5	3	4	2	2	10	26	51
Full-Time Special	23	26	30	35	25	37	31	30	237	45	32	41	34	35	23	210	447
Total by Grade	23	308	350	259	281	300	263	300	2,084	333	328	307	234	229	223	1,654	3,738
Special Schools																	
Milford ILC(Reg)	0	0	0	0	0	0	0	0	0	0	0	0	0	0	0	0	0
Milford ILC(P/T)	0	0	0	0	0	0	0	0	0	0	0	0	0	0	0	0	0
Milford ILC(F/T)	0	0	0	0	1	2	2	1	6	5	4	0	3	3	3	18	24
Total by Grade	0	0	0	0	1	2	2	1	6	5	4	0	3	3	3	18	24
Total Milford School District																	
Regular	0	282	320	220	251	258	226	265	1,822	283	293	262	198	192	190	1,418	3,240
Part-Time Special	0	0	0	4	5	5	6	5	25	5	3	4	2	2	10	26	51
Full-Time Special	23	26	30	35	26	39	33	31	243	50	36	41	37	38	26	228	471
Total by Grade	23	308	350	259	282	302	265	301	2,090	338	332	307	237	232	226	1,672	3,762

(Table continued on following page)

TABLE 4
ENROLLMENT BY GRADE
SUM OF REGULAR, PART-TIME SPECIAL AND FULL-TIME SPECIAL STUDENTS

SEPTEMBER 30, 2004

DISTRICT	PK	K	1	2	3	4	5	6	PK-6	7	8	9	10	11	12	7-12	TOTALS
Smyrna School District																	
Regular	0	253	231	223	244	253	252	269	1,725	285	295	253	228	196	151	1,408	3,133
Part-Time Special	0	0	3	4	1	3	1	0	12	4	3	8	19	16	8	58	70
Full-Time Special	13	30	27	14	31	23	45	35	218	45	30	37	35	21	17	185	403
Total by Grade	13	283	261	241	276	279	298	304	1,955	334	328	298	282	233	176	1,651	3,606
Special Schools																	
Smyrna ILC(Reg)	0	0	0	0	0	0	0	0	0	0	0	0	0	0	0	0	0
Smyrna ILC(P/T)	0	0	0	0	0	0	0	0	0	0	0	0	0	0	0	0	0
Smyrna ILC(F/T)	0	0	3	4	0	2	6	11	26	7	5	0	1	0	0	13	39
Total by Grade	0	0	3	4	0	2	6	11	26	7	5	0	1	0	0	13	39
Total Smyrna School District																	
Regular	0	253	231	223	244	253	252	269	1,725	285	295	253	228	196	151	1,408	3,133
Part-Time Special	0	0	3	4	1	3	1	0	12	4	3	8	19	16	8	58	70
Full-Time Special	13	30	30	18	31	25	51	46	244	52	35	37	36	21	17	198	442
Total by Grade	13	283	264	245	276	281	304	315	1,981	341	333	298	283	233	176	1,664	3,645
Polytech School District																	
Regular	0	0	0	0	0	0	0	0	0	0	0	295	262	280	232	1,069	1,069
Part-Time Special	0	0	0	0	0	0	0	0	0	0	0	0	0	0	0	0	0
Full-Time Special	0	0	0	0	0	0	0	0	0	0	0	22	20	16	22	80	80
Total by Grade	0	0	0	0	0	0	0	0	0	0	0	317	282	296	254	1,149	1,149
Academy of Dover Charter																	
Regular	0	82	73	61	56	42	32	39	385	0	0	0	0	0	0	0	385
Part-Time Special	0	0	0	0	0	0	0	0	0	0	0	0	0	0	0	0	0
Full-Time Special	0	2	4	1	9	8	7	9	40	0	0	0	0	0	0	0	40
Total by Grade	0	84	77	62	65	50	39	48	425	0	0	0	0	0	0	0	425
Campus Community Charter																	
Regular	0	0	38	40	40	42	40	35	235	55	81	81	46	38	13	314	549
Part-Time Special	0	0	0	0	0	0	0	0	0	0	0	0	0	0	0	0	0
Full-Time Special	0	0	0	0	3	3	4	1	11	5	9	7	6	5	0	32	43
Total by Grade	0	0	38	40	43	45	44	36	246	60	90	88	52	43	13	346	592
Positive Outcomes Charter																	
Regular	0	0	0	0	0	0	0	0	0	6	22	15	13	7	8	71	71
Part-Time Special	0	0	0	0	0	0	0	0	0	0	0	0	0	0	0	0	0
Full-Time Special	0	0	0	0	0	0	0	0	0	6	8	7	7	12	9	49	49
Total by Grade	0	0	0	0	0	0	0	0	0	12	30	22	20	19	17	120	120

(Table continued on following page)

TABLE 4
ENROLLMENT BY GRADE
SUM OF REGULAR, PART-TIME SPECIAL AND FULL-TIME SPECIAL STUDENTS

SEPTEMBER 30, 2004

DISTRICT	PK	K	1	2	3	4	5	6	PK-6	7	8	9	10	11	12	7-12	TOTALS
Providence Creek Academy Charter																	
Regular	0	36	82	81	77	63	67	81	487	57	36	0	0	0	0	93	580
Part-Time Special	0	0	0	0	0	0	0	0	0	0	0	0	0	0	0	0	0
Full-Time Special	0	0	1	2	7	7	7	6	30	6	5	0	0	0	0	11	41
Total by Grade	0	36	83	83	84	70	74	87	517	63	41	0	0	0	0	104	621
TOTAL KENT COUNTY																	
Regular	0	1,763	1,904	1,723	1,744	1,657	1,754	1,817	12,362	1,904	1,947	2,013	1,609	1,564	1,341	10,378	22,740
Part-Time Special	0	3	5	12	13	23	20	16	92	23	17	27	29	29	55	180	272
Full-Time Special	121	169	177	191	231	281	299	328	1,797	354	337	386	239	188	178	1,682	3,479
Total by Grade	121	1,935	2,086	1,926	1,988	1,961	2,073	2,161	14,251	2,281	2,301	2,426	1,877	1,781	1,574	12,240	26,491
SUSSEX COUNTY																	
Cape Henlopen School District																	
Regular	0	314	268	311	293	279	297	295	2,057	294	294	302	243	249	210	1,592	3,649
Part-Time Special	0	4	4	3	3	11	12	12	49	8	12	5	2	0	15	42	91
Full-Time Special	0	15	15	29	29	38	30	41	197	32	34	53	31	21	10	181	378
Total by Grade	0	333	287	343	325	328	339	348	2,303	334	340	360	276	270	235	1,815	4,118
Special Schools																	
Cape Henlopen ILC(Reg)	0	0	0	0	0	0	0	0	0	0	0	0	0	0	0	0	0
Cape Henlopen ILC(P/T)	0	0	0	0	0	0	0	0	0	0	0	0	0	0	0	0	0
Cape Henlopen ILC(F/T)	0	1	6	13	9	6	8	6	49	8	12	2	1	7	7	37	86
Career Opportunities(Reg)	0	0	0	0	0	0	0	0	0	0	0	0	0	0	0	0	0
Career Opportunities(P/T)	0	0	0	0	0	0	0	0	0	0	0	0	0	0	0	0	0
Career Opportunities(F/T)	0	0	0	0	0	0	0	0	0	0	0	0	0	0	0	0	0
Sussex Consortium ILC(Reg)	0	0	0	0	0	0	0	0	0	0	0	0	0	0	0	0	0
Sussex Consortium ILC(P/T)	0	0	0	0	0	0	0	0	0	0	0	0	0	0	0	0	0
Sussex Consortium ILC(F/T)	24	7	1	5	8	9	11	7	72	3	5	6	5	6	10	35	107
Total by Grade	24	8	7	18	17	15	19	13	121	11	17	8	6	13	17	72	193
Total Cape Henlopen School District																	
Regular	0	314	268	311	293	279	297	295	2,057	294	294	302	243	249	210	1,592	3,649
Part-Time Special	0	4	4	3	3	11	12	12	49	8	12	5	2	0	15	42	91
Full-Time Special	24	23	22	47	46	53	49	54	318	43	51	61	37	34	27	253	571
Total by Grade	24	341	294	361	342	343	358	361	2,424	345	357	368	282	283	252	1,887	4,311
Delmar School District																	
Regular	0	0	0	0	0	0	0	156	156	148	151	121	130	102	114	766	922
Part-Time Special	0	0	0	0	0	0	0	0	0	0	1	2	3	0	4	10	10
Full-Time Special	0	0	0	0	0	0	0	17	17	25	27	23	16	13	1	105	122
Total by Grade	0	0	0	0	0	0	0	173	173	173	179	146	149	115	119	881	1,054

(Table continued on following page)

TABLE 4
ENROLLMENT BY GRADE
SUM OF REGULAR, PART-TIME SPECIAL AND FULL-TIME SPECIAL STUDENTS

SEPTEMBER 30, 2004

DISTRICT	PK	K	1	2	3	4	5	6	PK-6	7	8	9	10	11	12	7-12	TOTALS
Special Schools																	
Delmar Secondary ILC(Reg)	0	0	0	0	0	0	0	0	0	0	0	0	0	0	0	0	0
Delmar Secondary ILC(P/T)	0	0	0	0	0	0	0	0	0	0	0	0	0	0	1	1	1
Delmar Secondary ILC(F/T)	0	0	0	0	0	0	0	0	0	0	0	2	4	0	0	6	6
Total by Grade	0	0	0	0	0	0	0	0	0	0	0	2	4	0	1	7	7
Total Delmar School District																	
Regular	0	0	0	0	0	0	0	156	156	148	151	121	130	102	114	766	922
Part-Time Special	0	0	0	0	0	0	0	0	0	0	1	2	3	0	5	11	11
Full-Time Special	0	0	0	0	0	0	0	17	17	25	27	25	20	13	1	111	128
Total by Grade	0	0	0	0	0	0	0	173	173	173	179	148	153	115	120	888	1,061
Indian River School District																	
Regular	0	545	541	556	554	574	579	225	3,574	215	246	505	345	413	353	2,077	5,651
Part-Time Special	0	0	1	5	0	2	1	2	11	3	1	5	4	2	27	42	53
Full-Time Special	81	70	61	67	63	68	71	46	527	37	41	82	33	42	22	257	784
Total by Grade	81	615	603	628	617	644	651	273	4,112	255	288	592	382	457	402	2,376	6,488
Special Schools																	
Ennis(Reg)	0	0	0	0	0	0	0	0	0	0	0	0	0	0	0	0	0
Ennis(P/T)	0	0	0	0	0	0	0	0	0	0	0	0	0	0	0	0	0
Ennis(F/T)	13	6	5	13	5	12	8	6	68	10	14	9	12	7	26	78	146
Indian River ILC(Reg)	0	0	0	0	0	0	0	0	0	0	0	0	0	0	0	0	0
Indian River ILC(P/T)	0	0	0	0	0	0	0	0	0	0	0	0	0	0	0	0	0
Indian River ILC(F/T)	0	2	4	7	10	5	19	8	55	10	17	27	15	13	5	87	142
Richard Allen(Reg)	0	0	0	0	0	0	0	0	0	0	0	0	0	0	0	0	0
Richard Allen(P/T)	0	0	0	0	0	0	0	0	0	0	0	0	0	0	0	0	0
Richard Allen(F/T)	0	0	0	0	0	0	0	0	0	0	0	0	0	0	0	0	0
Sussex Central Middle(Reg)	0	0	0	0	0	0	0	283	283	274	296	0	0	0	0	570	853
Sussex Central Middle(P/T)	0	0	0	0	0	0	0	6	6	1	3	0	0	0	0	4	10
Sussex Central Middle(F/T)	0	0	0	0	0	0	0	48	48	58	53	0	0	0	0	111	159
Total by Grade	13	8	9	20	15	17	27	351	460	353	383	36	27	20	31	850	1,310
Total Indian River School District																	
Regular	0	545	541	556	554	574	579	508	3,857	489	542	505	345	413	353	2,647	6,504
Part-Time Special	0	0	1	5	0	2	1	8	17	4	4	5	4	2	27	46	63
Full-Time Special	94	78	70	87	78	85	98	108	698	115	125	118	60	62	53	533	1,231
Total by Grade	94	623	612	648	632	661	678	624	4,572	608	671	628	409	477	433	3,226	7,798

(Table continued on following page)

TABLE 4
ENROLLMENT BY GRADE
SUM OF REGULAR, PART-TIME SPECIAL AND FULL-TIME SPECIAL STUDENTS

SEPTEMBER 30, 2004

DISTRICT	PK	K	1	2	3	4	5	6	PK-6	7	8	9	10	11	12	7-12	TOTALS
Laurel School District																	
Regular	0	153	168	143	151	157	145	162	1,079	153	159	131	112	90	87	732	1,811
Part-Time Special	0	0	0	0	0	0	0	0	0	0	0	1	3	2	3	9	9
Full-Time Special	14	9	7	19	20	16	19	18	122	12	18	26	14	6	2	78	200
Total by Grade	14	162	175	162	171	173	164	180	1,201	165	177	158	129	98	92	819	2,020
Special Schools																	
Laurel ILC(Reg)	0	0	0	0	0	0	0	0	0	0	0	0	0	0	0	0	0
Laurel ILC(P/T)	0	0	0	0	0	0	0	0	0	0	0	0	0	0	0	0	0
Laurel ILC(F/T)	0	0	0	0	0	0	0	1	1	2	1	5	2	0	0	10	11
W Sussex Academy ILC(Reg)	0	0	0	0	0	0	0	0	0	0	0	0	0	0	0	0	0
W Sussex Academy ILC(P/T)	0	0	0	0	0	0	0	0	0	0	0	0	0	0	0	0	0
W Sussex Academy ILC(F/T)	0	0	0	0	0	0	0	0	0	0	0	1	4	2	2	9	9
Total by Grade	0	0	0	0	0	0	0	1	1	2	1	6	6	2	2	19	20
Total Laurel School District																	
Regular	0	153	168	143	151	157	145	162	1,079	153	159	131	112	90	87	732	1,811
Part-Time Special	0	0	0	0	0	0	0	0	0	0	0	1	3	2	3	9	9
Full-Time Special	14	9	7	19	20	16	19	19	123	14	19	32	20	8	4	97	220
Total by Grade	14	162	175	162	171	173	164	181	1,202	167	178	164	135	100	94	838	2,040
Seaford School District																	
Regular	0	271	255	231	239	218	227	209	1,650	238	261	240	194	153	188	1,274	2,924
Part-Time Special	0	0	0	0	0	0	0	0	0	0	0	0	0	0	0	0	0
Full-Time Special	19	18	12	25	26	44	54	48	246	36	22	35	20	9	10	132	378
Total by Grade	19	289	267	256	265	262	281	257	1,896	274	283	275	214	162	198	1,406	3,302
Special Schools																	
Seaford ILC(Reg)	0	0	0	0	0	0	0	0	0	0	0	0	0	0	0	0	0
Seaford ILC(P/T)	0	0	0	0	0	0	0	0	0	0	0	0	0	0	0	0	0
Seaford ILC(F/T)	0	0	0	1	0	1	1	5	8	10	8	8	1	7	6	40	48
Sussex Ortho/Vis Han(Reg)	0	0	0	0	0	0	0	0	0	0	0	0	0	0	0	0	0
Sussex Ortho/Vis Han(P/T)	0	0	0	0	0	0	0	0	0	0	0	0	0	0	0	0	0
Sussex Ortho/Vis Han(F/T)	3	1	1	1	2	1	2	0	11	3	1	2	5	2	2	15	26
Total by Grade	3	1	1	2	2	2	3	5	19	13	9	10	6	9	8	55	74
Total Seaford School District																	
Regular	0	271	255	231	239	218	227	209	1,650	238	261	240	194	153	188	1,274	2,924
Part-Time Special	0	0	0	0	0	0	0	0	0	0	0	0	0	0	0	0	0
Full-Time Special	22	19	13	27	28	46	57	53	265	49	31	45	26	18	18	187	452
Total by Grade	22	290	268	258	267	264	284	262	1,915	287	292	285	220	171	206	1,461	3,376

(Table continued on following page)

TABLE 4
ENROLLMENT BY GRADE
SUM OF REGULAR, PART-TIME SPECIAL AND FULL-TIME SPECIAL STUDENTS

SEPTEMBER 30, 2004

DISTRICT	PK	K	1	2	3	4	5	6	PK-6	7	8	9	10	11	12	7-12	TOTALS
Sussex Vo-Tech School District																	
Regular	0	0	0	0	0	0	0	0	0	0	3	317	273	269	224	1,086	1,086
Part-Time Special	0	0	0	0	0	0	0	0	0	0	0	4	5	4	20	33	33
Full-Time Special	0	0	0	0	0	0	0	0	0	0	0	42	28	26	0	96	96
Total by Grade	0	0	0	0	0	0	0	0	0	0	3	363	306	299	244	1,215	1,215
Woodbridge School District																	
Regular	0	143	150	144	137	140	146	130	990	149	156	183	131	72	78	769	1,759
Part-Time Special	0	0	0	0	1	0	3	2	6	3	0	0	1	2	5	11	17
Full-Time Special	8	5	9	1	8	13	17	18	79	20	17	8	11	11	2	69	148
Total by Grade	8	148	159	145	146	153	166	150	1,075	172	173	191	143	85	85	849	1,924
Special Schools	0	0	0	0	0	0	0	0	0	0	0	0	0	0	0	0	0
Woodbridge ILC(Reg)	0	0	0	0	0	0	0	0	0	0	0	0	0	0	0	0	0
Woodbridge ILC(P/T)	0	0	0	0	0	0	0	0	0	0	0	0	0	0	0	0	0
Woodbridge ILC(F/T)	0	0	0	0	0	0	7	2	9	2	2	0	0	0	0	4	13
Total by Grade	0	0	0	0	0	0	7	2	9	2	2	0	0	0	0	4	13
Total Woodbridge School District	0	0															
Regular	0	143	150	144	137	140	146	130	990	149	156	183	131	72	78	769	1,759
Part-Time Special	0	0	0	0	1	0	3	2	6	3	0	0	1	2	5	11	17
Full-Time Special	8	5	9	1	8	13	24	20	88	22	19	8	11	11	2	73	161
Total by Grade	8	148	159	145	146	153	173	152	1,084	174	175	191	143	85	85	853	1,937
Sussex Academy Charter School																	
Regular	0	0	0	0	0	0	0	111	111	104	93	0	0	0	0	197	308
Part-Time Special	0	0	0	0	0	0	0	0	0	0	0	0	0	0	0	0	0
Full-Time Special	0	0	0	0	0	0	0	3	3	4	3	0	0	0	0	7	10
Total by Grade	0	0	0	0	0	0	0	114	114	108	96	0	0	0	0	204	318
TOTAL SUSSEX COUNTY																	
Regular	0	1,426	1,382	1,385	1,374	1,368	1,394	1,571	9,900	1,575	1,659	1,799	1,428	1,348	1,254	9,063	18,963
Part-Time Special	0	4	5	8	4	13	16	22	72	15	17	17	18	10	75	152	224
Full-Time Special	162	134	121	181	180	213	247	274	1,512	272	275	331	202	172	105	1,357	2,869
Total by Grade	162	1,564	1,508	1,574	1,558	1,594	1,657	1,867	11,484	1,862	1,951	2,147	1,648	1,530	1,434	10,572	22,056
TOTAL STATEWIDE																	
Regular	0	7,637	8,363	7,923	7,772	7,632	7,844	8,125	55,296	8,447	9,008	9,557	7,933	6,890	6,427	48,262	103,558
Part-Time Special	0	20	29	67	78	117	103	91	505	111	110	149	166	151	283	970	1,475
Full-Time Special	631	628	743	878	953	1,124	1,238	1,269	7,464	1,314	1,374	1,506	1,020	750	648	6,612	14,076
Total by Grade	631	8,285	9,135	8,868	8,803	8,873	9,185	9,485	63,265	9,872	10,492	11,212	9,119	7,791	7,358	55,844	119,109

NOTE: Sum of students enrolled by category by grade. Full-time special education students are enrolled in special education classes at least 12.5 hours per week.

SOURCE: Technology Management and Design

TABLE 5
PUPIL ENROLLMENT BY RACIAL/ETHNIC GROUP
FALL, 2004

District	American Indian		Black		Asian		Hispanic		White		Total	
	No.	%	No.	%	No.	%	No.	%	No.	%	No.	%
NEW CASTLE COUNTY												
Appoquinimink.....	21	0.3%	1,226	18.3%	189	2.8%	243	3.6%	5,031	75.0%	6,710	100%
Brandywine.....	16	0.2%	4,062	38.2%	384	3.6%	337	3.2%	5,846	54.9%	10,645	100%
Christina.....	35	0.2%	7,788	40.1%	806	4.2%	2,095	10.8%	8,693	44.8%	19,417	100%
Colonial.....	24	0.2%	4,499	43.0%	230	2.2%	1,295	12.4%	4,406	42.1%	10,454	100%
New Castle County Vo Tech.....	11	0.3%	1,150	33.2%	18	0.5%	201	5.8%	2,084	60.2%	3,464	100%
Red Clay Consolidated.....	21	0.1%	4,416	28.7%	574	3.7%	2,729	17.7%	7,658	49.7%	15,398	100%
Charter School of Wilmington.....	4	0.4%	68	7.3%	171	18.3%	17	1.8%	676	72.2%	936	100%
Delaware Military Academy	0	0.0%	68	16.4%	4	1.0%	21	5.1%	321	77.5%	414	100%
East Side Charter School.....	0	0.0%	137	97.9%	0	0.0%	3	2.1%	0	0.0%	140	100%
Kuumba Academy.....	1	0.4%	239	99.2%	0	0.0%	1	0.4%	0	0.0%	241	100%
Marion T. Academy.....	1	0.2%	611	96.8%	0	0.0%	14	2.2%	5	0.8%	631	100%
Newark Charter.....	4	0.6%	78	12.0%	45	6.9%	17	2.6%	504	77.8%	648	100%
MOT Charter.....	0	0.0%	53	7.9%	6	0.9%	6	0.9%	610	90.4%	675	100%
Thomas Edison Charter.....	6	0.8%	728	92.7%	5	0.6%	24	3.1%	22	2.8%	785	100%
Total New Castle County.....	144	0.2%	25,123	35.6%	2,432	3.4%	7,003	9.9%	35,856	50.8%	70,558	100%
KENT COUNTY												
Caesar Rodney.....	31	0.5%	1,762	26.1%	183	2.7%	328	4.9%	4,438	65.8%	6,742	100%
Capital.....	39	0.7%	2,804	47.8%	155	2.6%	321	5.5%	2,545	43.4%	5,864	100%
Lake Forest.....	13	0.4%	743	20.8%	45	1.3%	116	3.2%	2,655	74.3%	3,572	100%
Milford.....	9	0.2%	1,025	27.3%	42	1.1%	374	9.9%	2,311	61.4%	3,761	100%
Polytech.....	11	1.0%	233	20.3%	15	1.3%	36	3.1%	854	74.3%	1,149	100%
Smyrna.....	5	0.1%	620	17.0%	45	1.2%	112	3.1%	2,863	78.5%	3,645	100%
Academy of Dover	2	0.5%	375	88.0%	2	0.5%	13	3.1%	34	8.0%	426	100%
Campus Community School.....	0	0.0%	174	29.4%	13	2.2%	12	2.0%	393	66.4%	592	100%
Positive Outcomes Charter School.....	0	0.0%	25	20.8%	0	0.0%	4	3.3%	91	75.8%	120	100%
Providence Creek Charter.....	4	0.6%	78	12.6%	6	1.0%	6	1.0%	526	84.8%	620	100%
Total Kent County.....	114	0.4%	7,839	29.6%	506	1.9%	1,322	5.0%	16,710	63.1%	26,491	100%
SUSSEX COUNTY												
Cape Henlopen.....	41	1.0%	882	20.5%	73	1.7%	244	5.7%	3,071	71.2%	4,311	100%
Delmar.....	3	0.3%	172	16.2%	16	1.5%	19	1.8%	851	80.2%	1,061	100%
Indian River.....	34	0.4%	1,567	20.1%	99	1.3%	1,058	13.6%	5,044	64.7%	7,802	100%
Laurel.....	3	0.1%	576	28.2%	35	1.7%	82	4.0%	1,344	65.9%	2,040	100%
Seaford.....	4	0.1%	1,344	39.8%	41	1.2%	201	6.0%	1,786	52.9%	3,376	100%
Sussex Academy of Arts and Sciences.....	5	1.6%	15	4.7%	8	2.5%	11	3.5%	278	87.7%	317	100%
Sussex Technical.....	17	1.4%	205	16.9%	12	1.0%	29	2.4%	952	78.4%	1,215	100%
Woodbridge.....	4	0.2%	682	35.2%	9	0.5%	186	9.6%	1,057	54.5%	1,938	100%
Total Sussex County.....	111	0.5%	5,443	24.7%	293	1.3%	1,830	8.3%	14,383	65.2%	22,060	100%
TOTAL STATE.....	369	0.3%	38,405	32.2%	3,231	2.7%	10,155	8.5%	66,949	56.2%	119,109	100%

Note: Figures taken from fall enrollment and do not reflect the September 30 enrollment count.

Source: Technology Management and Design

TABLE 6
COMPARISON OF SEPTEMBER 30 ENROLLMENTS
ROUNDED FULL-TIME EQUIVALENT
1971 THRU 2004

Year	Number by Grade					Number and Percent of Increase or Decrease										
						K		1-6		7-12		Spec.		Total		
	K	1-6	7-12	Special	Total	No.	%	No.	%	No.	%	No.	%	No.	%	
1971	9,018	64,546	59,404	5,045	138,013	1,288	16.7	-1,213	-1.9	1,765	3.1	428	9.3	2,268	1.7	
1972	8,511	59,981	60,335	5,490	134,317	-507	-5.6	-4,565	-7.1	931	1.6	445	8.8	-3,696	-2.7	
1973	8,494	57,042	60,799	6,605	132,940	-17	-0.2	-2,939	-4.9	464	0.8	1,115	20.3	-1,377	-1.0	
1974	8,643	54,250	60,508	7,208	130,609	149	1.8	-2,792	-4.9	-291	-0.5	603	9.1	-2,331	-1.8	
1975	8,746	51,182	59,950	7,598	127,476	103	1.2	-3,068	-5.7	-558	-0.9	390	5.4	-3,133	-2.4	
1976	8,029	48,037	58,134	8,073	122,273	-717	-8.2	-3,145	-6.1	-1,816	-3.0	475	6.3	-5,203	-4.1	
1977	6,962	46,066	55,296	9,046	117,370	-1,067	-13.3	-1,971	-4.1	-2,838	-4.9	973	12.1	-4,903	-4.0	
1978	6,116	41,847	53,616	9,455	111,034	-846	-12.2	-4,219	-9.2	-1,680	-3.0	409	4.5	-6,336	-5.4	
1979	5,819	38,712	49,259	10,245	104,035	-297	-4.9	-3,135	-7.5	-4,357	-8.1	790	8.4	-6,999	-6.3	
1980	5,864	37,277	46,263	9,999	99,403	45	0.8	-1,435	-3.7	-2,996	-6.1	-246	-2.4	-4,632	-4.5	
1981	5,742	35,964	43,518	9,848	95,072	-122	-2.1	-1,313	-3.5	-2,745	-5.9	-151	-1.5	-4,331	-4.4	
1982	6,169	34,773	41,870	9,834	92,646	427	7.4	-1,191	-3.3	-1,648	-3.8	-14	-0.1	-2,426	-2.6	
1983	6,200	34,275	40,829	10,102	91,406	31	0.5	-498	-1.4	-1,041	-2.5	268	2.7	-1,240	-1.3	
1984	6,646	34,903	39,842	10,376	91,767	446	7.2	628	1.8	-987	-2.4	274	2.7	361	0.4	
1985	6,933	36,197	39,132	10,639	92,901	287	4.3	1,294	3.7	-710	-1.8	263	2.5	1,134	1.2	
1986	7,143	38,001	38,578	10,688	94,410	210	3.0	1,804	5.0	-554	-1.4	49	0.5	1,509	1.6	
1987	7,291	39,906	38,197	10,265	95,659	148	2.1	1,905	5.0	-381	-1.0	-423	-4.0	1,249	1.3	
1988	7,351	41,978	37,532	9,817	96,678	60	0.8	2,072	5.2	-665	-1.7	-448	-4.4	1,019	1.1	
1989	7,268	43,363	37,502	9,675	97,808	-83	-1.1	1,385	3.3	-30	-0.1	-142	-1.4	1,130	1.2	
1990	7,488	44,434	37,967	9,769	99,658	220	3.0	1,071	2.5	465	1.2	94	1.0	1,850	1.9	
1991	7,594	45,069	39,140	10,393	102,196	106	1.4	635	1.4	1,173	3.1	624	6.4	2,538	2.5	
1992	7,343	45,364	40,575	11,039	104,321	-251	-3.3	295	0.7	1,435	3.7	646	6.2	2,125	2.1	
1993	7,485	45,049	41,641	11,372	105,547	142	1.9	-315	-0.7	1,066	2.6	333	3.0	1,226	1.2	
1994	6,887	45,154	42,877	11,895	106,813	-598	-8.0	105	0.2	1,236	3.0	523	4.6	1,266	1.2	
1995	7,177	44,979	44,080	12,225	108,461	290	4.2	-175	-0.4	1,203	2.8	330	2.8	1,648	1.5	
1996	7,353	45,474	45,197	12,525	110,549	176	2.5	495	1.1	1,117	2.5	300	2.5	2,088	1.9	
1997	7,492	45,809	45,811	12,848	111,960	139	1.9	335	0.7	614	1.4	323	2.6	1,411	1.3	
1998	7,504	46,847	46,075	12,656	113,082	12	0.2	1,038	2.3	264	0.6	-192	-1.5	1,122	1.0	
1999	7,263	47,537	46,148	12,649	113,598	-241	-3.2	690	1.5	73	0.2	-7	-0.1	516	0.5	
2000	7,184	47,994	46,467	12,873	114,518	-79	-1.1	457	1.0	319	0.7	224	1.8	920	0.8	
2001	7,148	48,632	46,497	13,207	115,484	-36	-0.5	638	1.3	30	0.1	334	2.6	966	0.8	
2002	7,217	48,324	46,924	13,824	116,288	69	1.0	-308	-0.6	427	0.9	617	4.7	804	0.7	
2003	7,384	47,923	47,272	15,197	117,776	167	2.3	-401	-0.8	348	0.7	1,373	9.9	1,488	1.3	
2004	7,637	47,659	48,262	15,551	119,109	253	3.4	-264	-0.6	990	2.1	354	2.3	1,333	1.1	

Source: Technology Management and Design

TABLE 7
UNIT ALLOTMENT BASED ON ENROLLMENTS REPORTED BY LOCAL SCHOOL DISTRICTS
AS OF SEPTEMBER 30, 2004

(29) **APPOQUINIMINK SCHOOL DISTRICT**

	KINDERGARTEN		Grades 1-3			Grades 4-6				Grades 7-12				Total Regular
Enrollment	429.00		1,483.91			1,531.52				2,591.76				6,036.19
Units	12.00		85.00			77.00				130.00				304.00
	EMD	ED	LD	TMD	SMD	PI	HHPD	BLD	PS	AUT	DB	TBI	ILC	Total Special
Enrollment	8.00	28.71	261.09	22.00	4.00	174.95	7.06	0.00	1.00	7.00	0.00	0.00	160.00	673.81
Units	1.00	3.00	33.00	4.00	1.00	29.00	1.00	0.00	0.00	2.00	0.00	0.00	19.00	93.00
Units	VOC. DIV. I 19.00		VOC. DIV. II 51.00			VOC. DIV. OTHER 0.00				TOTAL REGULAR & SPECIAL ENROLLMENT				6,710.00
													TOTAL REGULAR & SPECIAL	397.00
													VOC DEDUCT	9.00
													NET REGULAR & SPECIAL	388.00
													DISTRICT DIV. I	407.00
													DISTRICT DIV. II	439.00

*Includes 25 PRE-KIND. Students

(31) **BRANDYWINE SCHOOL DISTRICT**

	KINDERGARTEN		Grades 1-3			Grades 4-6				Grades 7-12				Total Regular
Enrollment	650.93		2,101.57			2,133.00				4,632.70				9,518.20
Units	19.00		121.00			107.00				232.00				479.00
	EMD	ED	LD	TMD	SMD	PI	HHPD	BLD	PS	AUT	DB	TBI	ILC	Total Special
Enrollment	126.56	69.35	643.52	42.00	1.00	126.20	8.59	0.00	1.00	28.28	0.00	1.30	79.00	1,126.80
Units	8.00	7.00	80.00	7.00	0.00	21.00	1.00	0.00	0.00	7.00	0.00	0.00	9.00	140.00
Units	VOC. DIV. I 37.00		VOC. DIV. II 105.00			VOC. DIV. OTHER 0.00				TOTAL REGULAR & SPECIAL ENROLLMENT				10,645.00
													TOTAL REGULAR & SPECIAL	619.00
													VOC DEDUCT	18.00
													NET REGULAR & SPECIAL	601.00
													DISTRICT DIV. I	638.00
													DISTRICT DIV. II	706.00

*Includes 66 PRE-KIND. Students

NOTE: Brandywine School District's Division I units would have increased by 3 to 641 in its traditional unit count had it not been participating in the Special Education Funding Pilot program.

(Table continued on following page.)

TABLE 7 (Continued)
UNIT ALLOTMENT BASED ON ENROLLMENTS REPORTED BY LOCAL SCHOOL DISTRICTS
AS OF SEPTEMBER 30, 2004

(33) **CHRISTINA SCHOOL DISTRICT**

	KINDERGARTEN		Grades 1-3			Grades 4-6				Grades 7-12				Total Regular
Enrollment	1,272.00		4,411.73			3,831.43				7,097.58				16,612.74
Units	37.00		254.00			192.00				355.00				838.00
	EMD	ED	LD	TMD	SMD	PI	HHPD	BLD	PS	AUT	DB	TBI	ILC	Total Special
Enrollment	114.00	47.06	1,213.95	61.00	20.00	421.54	152.61	1.00	1.10	278.00	15.00	0.00	483.00	2,808.26
Units	8.00	5.00	152.00	10.00	3.00	70.00	25.00	0.00	0.00	69.00	4.00	0.00	56.00	402.00
Units	VOC. DIV. I 82.00		VOC. DIV. II 227.00			VOC. DIV. OTHER 0.00				TOTAL REGULAR & SPECIAL ENROLLMENT				19,421.00
													TOTAL REGULAR & SPECIAL	1,240.00
	*Includes 150 PRE-KIND. Students												VOC DEDUCT	41.00
													NET REGULAR & SPECIAL	1,199.00
													DISTRICT DIV. I	1,281.00
													DISTRICT DIV. II	1,426.00

(34) **COLONIAL SCHOOL DISTRICT**

	KINDERGARTEN		Grades 1-3			Grades 4-6				Grades 7-12				Total Regular
Enrollment	682.00		2,220.91			2,454.39				3,874.42				9,231.72
Units	20.00		128.00			123.00				194.00				465.00
	EMD	ED	LD	TMD	SMD	PI	HHPD	BLD	PS	AUT	DB	TBI	ILC	Total Special
Enrollment	145.44	16.76	613.82	52.00	16.00	231.88	10.20	0.00	1.18	3.00	7.00	0.00	126.00	1,223.28
Units	10.00	2.00	77.00	9.00	3.00	39.00	2.00	0.00	1.00	1.00	2.00	0.00	15.00	161.00
Units	VOC. DIV. I 30.00		VOC. DIV. II 88.00			VOC. DIV. OTHER 0.00				TOTAL REGULAR & SPECIAL ENROLLMENT				10,455.00
													TOTAL REGULAR & SPECIAL	626.00
	*Includes 45 PRE-KIND. Students												VOC DEDUCT	14.00
													NET REGULAR & SPECIAL	612.00
													DISTRICT DIV. I	642.00
													DISTRICT DIV. II	700.00

(Table continued on following page.)

TABLE 7 (Continued)
UNIT ALLOTMENT BASED ON ENROLLMENTS REPORTED BY LOCAL SCHOOL DISTRICTS
AS OF SEPTEMBER 30, 2004

(38) **NEW CASTLE COUNTY VOTECH SCHOOL DISTRICT**

	KINDERGARTEN		Grades 1-3			Grades 4-6				Grades 7-12				Total Regular	
Enrollment	0.00		0.00			0.00				3,052.14				3,052.14	
Units	0.00		0.00			0.00				153.00				153.00	
	EMD	ED	LD	TMD	SMD	PI	HHPD	BLD	PS	AUT	DB	TBI	ILC	Total Special	
Enrollment	11.02	0.00	295.46	0.00	0.00	65.38	0.00	0.00	0.00	0.00	0.00	0.00	40.00	411.86	
Units	1.00	0.00	37.00	0.00	0.00	11.00	0.00	0.00	0.00	0.00	0.00	0.00	5.00	54.00	
Units	VOC. DIV. I 119.00		VOC. DIV. II 343.00			VOC. DIV. OTHER 0.00				TOTAL REGULAR & SPECIAL ENROLLMENT				3,464.00	
														TOTAL REGULAR & SPECIAL	207.00
	*Includes 0 PRE-KIND. Students													VOC DEDUCT	58.00
														NET REGULAR & SPECIAL	149.00
														DISTRICT DIV. I	268.00
														DISTRICT DIV. II	492.00

(32) **RED CLAY CONSOLIDATED SCHOOL DISTRICT**

	KINDERGARTEN		Grades 1-3			Grades 4-6				Grades 7-12				Total Regular	
Enrollment	1,070.23		3,436.85			3,194.11				6,012.84				13,714.03	
Units	31.00		198.00			160.00				301.00				690.00	
	EMD	ED	LD	TMD	SMD	PI	HHPD	BLD	PS	AUT	DB	TBI	ILC	Total Special	
Enrollment	143.67	56.25	830.00	107.00	28.00	181.70	10.11	0.03	1.00	2.21	0.00	4.00	316.00	1,679.97	
Units	10.00	6.00	104.00	18.00	5.00	30.00	2.00	0.00	0.00	1.00	0.00	1.00	37.00	214.00	
Units	VOC. DIV. I 48.00		VOC. DIV. II 135.00			VOC. DIV. OTHER 0.00				TOTAL REGULAR & SPECIAL ENROLLMENT				15,394.00	
														TOTAL REGULAR & SPECIAL	904.00
	*Includes 62 PRE-KIND. Students													VOC DEDUCT	24.00
														NET REGULAR & SPECIAL	880.00
														DISTRICT DIV. I	928.00
														DISTRICT DIV. II	1,015.00

(Table continued on following page.)

TABLE 7 (Continued)
UNIT ALLOTMENT BASED ON ENROLLMENTS REPORTED BY LOCAL SCHOOL DISTRICTS
AS OF SEPTEMBER 30, 2004

(10) **CAESAR RODNEY SCHOOL DISTRICT**

	KINDERGARTEN		Grades 1-3			Grades 4-6				Grades 7-12				Total Regular	
Enrollment	334.00		1,124.92			1,197.24				2,440.13				5,096.29	
Units	10.00		65.00			60.00				122.00				257.00	
	EMD	ED	LD	TMD	SMD	PI	HHPD	BLD	PS	AUT	DB	TBI	ILC	Total Special	
Enrollment	99.03	16.33	357.85	103.00	26.00	112.50	3.00	0.00	0.00	57.00	4.00	1.00	169.00	948.71	
Units	7.00	2.00	45.00	17.00	4.00	19.00	0.00	0.00	1.00	14.00	1.00	0.00	20.00	130.00	
Units	VOC. DIV. I 24.00		VOC. DIV. II 68.00			VOC. DIV. OTHER 0.00				TOTAL REGULAR & SPECIAL ENROLLMENT				6,045.00	
	TOTAL REGULAR & SPECIAL													387.00	
	*Includes 29 PRE-KIND. Students													VOC DEDUCT	12.00
														NET REGULAR & SPECIAL	375.00
														DISTRICT DIV. I	399.00
														DISTRICT DIV. II	443.00

(14) **DOVER AIR FORCE BASE**

	KINDERGARTEN		Grades 1-3			Grades 4-6				Grades 7-12				Total Regular	
Enrollment	75.97		214.16			160.79				208.49				659.41	
Units	2.00		12.00			8.00				10.00				32.00	
	EMD	ED	LD	TMD	SMD	PI	HHPD	BLD	PS	AUT	DB	TBI	ILC	Total Special	
Enrollment	2.00	0.00	29.51	0.00	0.00	4.34	0.07	0.00	0.00	0.67	0.00	0.00	0.00	36.59	
Units	0.00	0.00	4.00	0.00	0.00	1.00	0.00	0.00	0.00	0.00	0.00	0.00	0.00	5.00	
Units	VOC. DIV. I 2.00		VOC. DIV. II 5.00			VOC. DIV. OTHER 0.00				TOTAL REGULAR & SPECIAL ENROLLMENT				696.00	
	TOTAL REGULAR & SPECIAL													37.00	
	*Includes 0 PRE-KIND. Students													VOC DEDUCT	1.00
														NET REGULAR & SPECIAL	36.00
														DISTRICT DIV. I	38.00
														DISTRICT DIV. II	41.00

(Table continued on following page.)

TABLE 7 (Continued)
UNIT ALLOTMENT BASED ON ENROLLMENTS REPORTED BY LOCAL SCHOOL DISTRICTS
AS OF SEPTEMBER 30, 2004

(13) **CAPITAL SCHOOL DISTRICT**

	KINDERGARTEN		Grades 1-3			Grades 4-6				Grades 7-12				Total Regular	
Enrollment	424.00		1,228.97			1,134.76				2,130.80				4,918.53	
Units	12.00		71.00			57.00				107.00				247.00	
	EMD	ED	LD	TMD	SMD	PI	HHPD	BLD	PS	AUT	DB	TBI	ILC	Total Special	
Enrollment	39.00	16.28	550.57	4.00	0.00	153.62	11.00	1.00	0.00	7.00	11.00	0.00	153.00	946.47	
Units	3.00	2.00	69.00	1.00	0.00	26.00	2.00	0.00	0.00	2.00	3.00	0.00	18.00	126.00	
Units	VOC. DIV. I 25.00		VOC. DIV. II 61.00			VOC. DIV. OTHER 0.00				TOTAL REGULAR & SPECIAL ENROLLMENT				5,865.00	
	TOTAL REGULAR & SPECIAL													373.00	
	*Includes 37 PRE-KIND. Students													VOC DEDUCT	12.00
														NET REGULAR & SPECIAL	361.00
														DISTRICT DIV. I	386.00
														DISTRICT DIV. II	422.00

(15) **LAKE FOREST SCHOOL DISTRICT**

	KINDERGARTEN		Grades 1-3			Grades 4-6				Grades 7-12				Total Regular	
Enrollment	278.90		774.43			790.50				1,270.70				3,114.53	
Units	8.00		45.00			40.00				64.00				157.00	
	EMD	ED	LD	TMD	SMD	PI	HHPD	BLD	PS	AUT	DB	TBI	ILC	Total Special	
Enrollment	38.29	16.69	348.32	0.00	0.00	45.10	3.07	0.00	0.00	0.00	0.00	0.00	5.00	456.47	
Units	3.00	2.00	44.00	0.00	0.00	8.00	1.00	0.00	0.00	0.00	0.00	0.00	1.00	59.00	
Units	VOC. DIV. I 18.00		VOC. DIV. II 48.00			VOC. DIV. OTHER 0.00				TOTAL REGULAR & SPECIAL ENROLLMENT				3,571.00	
	TOTAL REGULAR & SPECIAL													216.00	
	*Includes 19 PRE-KIND. Students													VOC DEDUCT	9.00
														NET REGULAR & SPECIAL	207.00
														DISTRICT DIV. I	225.00
														DISTRICT DIV. II	255.00

(Table continued on following page.)

TABLE 7 (Continued)
UNIT ALLOTMENT BASED ON ENROLLMENTS REPORTED BY LOCAL SCHOOL DISTRICTS
AS OF SEPTEMBER 30, 2004

(18) **MILFORD SCHOOL DISTRICT**

	KINDERGARTEN		Grades 1-3			Grades 4-6				Grades 7-12				Total Regular
Enrollment	282.00		795.12			757.91				1,432.29				3,267.32
Units	8.00		46.00			38.00				72.00				164.00
	EMD	ED	LD	TMD	SMD	PI	HHPD	BLD	PS	AUT	DB	TBI	ILC	Total Special
Enrollment	40.78	28.63	333.73	6.00	0.00	53.47	5.07	0.00	0.00	3.00	0.00	0.00	24.00	494.68
Units	3.00	3.00	42.00	1.00	0.00	9.00	1.00	0.00	0.00	1.00	0.00	0.00	3.00	63.00
Units	VOC. DIV. I 13.00		VOC. DIV. II 37.00			VOC. DIV. OTHER 0.00				TOTAL REGULAR & SPECIAL ENROLLMENT				3,762.00
	TOTAL REGULAR & SPECIAL													227.00
	VOC DEDUCT													6.00
	NET REGULAR & SPECIAL													221.00
	DISTRICT DIV. I													234.00
	DISTRICT DIV. II													258.00
	*Includes 23 PRE-KIND. Students													

(39) **POLYTECH SCHOOL DISTRICT**

	KINDERGARTEN		Grades 1-3			Grades 4-6				Grades 7-12				Total Regular
Enrollment	0.00		0.00			0.00				1,069.00				1,069.00
Units	0.00		0.00			0.00				53.00				53.00
	EMD	ED	LD	TMD	SMD	PI	HHPD	BLD	PS	AUT	DB	TBI	ILC	Total Special
Enrollment	0.00	0.00	70.00	0.00	0.00	10.00	0.00	0.00	0.00	0.00	0.00	0.00	0.00	80.00
Units	0.00	0.00	9.00	0.00	0.00	2.00	0.00	0.00	0.00	0.00	0.00	0.00	0.00	11.00
Units	VOC. DIV. I 38.00		VOC. DIV. II 114.00			VOC. DIV. OTHER 0.00				TOTAL REGULAR & SPECIAL ENROLLMENT				1,149.00
	TOTAL REGULAR & SPECIAL													64.00
	VOC DEDUCT													19.00
	NET REGULAR & SPECIAL													45.00
	DISTRICT DIV. I													83.00
	DISTRICT DIV. II													159.00
	*Includes 0 PRE-KIND. Students													

(Table continued on following page.)

TABLE 7 (Continued)
UNIT ALLOTMENT BASED ON ENROLLMENTS REPORTED BY LOCAL SCHOOL DISTRICTS
AS OF SEPTEMBER 30, 2004

(24) **SMYRNA SCHOOL DISTRICT**

	KINDERGARTEN		Grades 1-3			Grades 4-6			Grades 7-12				Total Regular	
Enrollment	253.00		705.08			777.11			1,450.94				3,186.13	
Units	7.00		41.00			39.00			73.00				160.00	
	EMD	ED	LD	TMD	SMD	PI	HHPD	BLD	PS	AUT	DB	TBI	ILC	Total Special
Enrollment	28.60	10.36	317.09	4.00	0.00	45.59	10.13	0.00	0.10	4.00	0.00	0.00	39.00	458.87
Units	2.00	1.00	40.00	1.00	0.00	8.00	2.00	0.00	0.00	1.00	0.00	0.00	5.00	60.00
Units	VOC. DIV. I 16.00		VOC. DIV. II 45.00			VOC. DIV. OTHER 0.00			TOTAL REGULAR & SPECIAL ENROLLMENT				3,645.00	
												TOTAL REGULAR & SPECIAL	220.00	
												VOC DEDUCT	8.00	
												NET REGULAR & SPECIAL	212.00	
												DISTRICT DIV. I	228.00	
												DISTRICT DIV. II	257.00	

*Includes 13 PRE-KIND. Students

(17) **CAPE HENLOPEN SCHOOL DISTRICT**

	KINDERGARTEN		Grades 1-3			Grades 4-6			Grades 7-12				Total Regular	
Enrollment	317.53		879.99			890.67			1,616.78				3,704.97	
Units	9.00		51.00			45.00			81.00				186.00	
	EMD	ED	LD	TMD	SMD	PI	HHPD	BLD	PS	AUT	DB	TBI	ILC	Total Special
Enrollment	23.82	15.79	301.95	7.00	0.00	27.81	5.20	0.00	0.10	115.36	0.00	0.00	109.00	606.03
Units	2.00	2.00	38.00	1.00	0.00	5.00	1.00	0.00	0.00	29.00	0.00	0.00	13.00	91.00
Units	VOC. DIV. I 19.00		VOC. DIV. II 55.00			VOC. DIV. OTHER 0.00			TOTAL REGULAR & SPECIAL ENROLLMENT				4,311.00	
												TOTAL REGULAR & SPECIAL	277.00	
												VOC DEDUCT	9.00	
												NET REGULAR & SPECIAL	268.00	
												DISTRICT DIV. I	287.00	
												DISTRICT DIV. II	323.00	

*Includes 24 PRE-KIND. Students

(Table continued on following page.)

TABLE 7 (Continued)
UNIT ALLOTMENT BASED ON ENROLLMENTS REPORTED BY LOCAL SCHOOL DISTRICTS
AS OF SEPTEMBER 30, 2004

(37) **DELMAR SCHOOL DISTRICT**

	KINDERGARTEN		Grades 1-3			Grades 4-6				Grades 7-12				Total Regular
Enrollment	0.00		0.00			156.00				771.60				927.60
Units	0.00		0.00			8.00				39.00				47.00
	EMD	ED	LD	TMD	SMD	PI	HHPD	BLD	PS	AUT	DB	TBI	ILC	Total Special
Enrollment	9.00	5.30	92.50	0.00	0.00	12.00	0.00	0.00	0.00	0.00	0.00	0.00	14.60	133.40
Units	1.00	1.00	12.00	0.00	0.00	2.00	0.00	0.00	0.00	0.00	0.00	0.00	2.00	18.00
Units	VOC. DIV. I 10.00		VOC. DIV. II 27.00			VOC. DIV. OTHER 0.00				TOTAL REGULAR & SPECIAL ENROLLMENT				1,061.00
	TOTAL REGULAR & SPECIAL													65.00
	VOC DEDUCT													5.00
	NET REGULAR & SPECIAL													60.00
	DISTRICT DIV. I													70.00
	DISTRICT DIV. II													87.00
	*Includes 0 PRE-KIND. Students													

(36) **INDIAN RIVER SCHOOL DISTRICT**

	KINDERGARTEN		Grades 1-3			Grades 4-6				Grades 7-12				Total Regular
Enrollment	545.00		1,654.98			1,667.07				2,670.70				6,537.75
Units	16.00		95.00			83.00				134.00				328.00
	EMD	ED	LD	TMD	SMD	PI	HHPD	BLD	PS	AUT	DB	TBI	ILC	Total Special
Enrollment	17.57	25.04	788.35	64.00	16.00	171.99	16.00	1.00	1.30	2.00	17.00	0.00	140.00	1,260.25
Units	1.00	3.00	99.00	11.00	3.00	29.00	3.00	0.00	1.00	0.00	4.00	0.00	16.00	170.00
Units	VOC. DIV. I 24.00		VOC. DIV. II 66.00			VOC. DIV. OTHER 0.00				TOTAL REGULAR & SPECIAL ENROLLMENT				7,798.00
	TOTAL REGULAR & SPECIAL													498.00
	VOC DEDUCT													12.00
	NET REGULAR & SPECIAL													486.00
	DISTRICT DIV. I													510.00
	DISTRICT DIV. II													552.00
	*Includes 94 PRE-KIND. Students													

(Table continued on following page.)

TABLE 7 (Continued)
UNIT ALLOTMENT BASED ON ENROLLMENTS REPORTED BY LOCAL SCHOOL DISTRICTS
AS OF SEPTEMBER 30, 2004

(16) **LAUREL SCHOOL DISTRICT**

	KINDERGARTEN		Grades 1-3			Grades 4-6				Grades 7-12				Total Regular	
Enrollment	153.00		462.00			464.00				734.85				1,813.85	
Units	4.00		27.00			23.00				37.00				91.00	
	EMD	ED	LD	TMD	SMD	PI	HHPD	BLD	PS	AUT	DB	TBI	ILC	Total Special	
Enrollment	55.51	9.00	118.64	2.00	0.00	12.00	5.00	0.00	0.00	4.00	0.00	0.00	20.00	226.15	
Units	4.00	1.00	15.00	0.00	0.00	2.00	1.00	0.00	0.00	1.00	0.00	0.00	2.00	26.00	
Units	VOC. DIV. I 7.00		VOC. DIV. II 19.00			VOC. DIV. OTHER 0.00				TOTAL REGULAR & SPECIAL ENROLLMENT				2,040.00	
	TOTAL REGULAR & SPECIAL													117.00	
	*Includes 14 PRE-KIND. Students													VOC DEDUCT	3.00
														NET REGULAR & SPECIAL	114.00
														DISTRICT DIV. I	121.00
														DISTRICT DIV. II	133.00

(23) **SEAFORD SCHOOL DISTRICT**

	KINDERGARTEN		Grades 1-3			Grades 4-6				Grades 7-12				Total Regular	
Enrollment	271.00		725.00			654.00				1,274.00				2,924.00	
Units	8.00		42.00			33.00				64.00				147.00	
	EMD	ED	LD	TMD	SMD	PI	HHPD	BLD	PS	AUT	DB	TBI	ILC	Total Special	
Enrollment	26.00	13.00	297.00	0.00	0.00	46.00	6.00	0.00	1.00	15.00	0.00	0.00	48.00	452.00	
Units	2.00	1.00	37.00	0.00	0.00	8.00	1.00	0.00	0.00	4.00	0.00	0.00	6.00	59.00	
Units	VOC. DIV. I 13.00		VOC. DIV. II 35.00			VOC. DIV. OTHER 0.00				TOTAL REGULAR & SPECIAL ENROLLMENT				3,376.00	
	TOTAL REGULAR & SPECIAL													206.00	
	*Includes 22 PRE-KIND. Students													VOC DEDUCT	6.00
														NET REGULAR & SPECIAL	200.00
														DISTRICT DIV. I	213.00
														DISTRICT DIV. II	235.00

(Table continued on following page.)

TABLE 7 (Continued)
UNIT ALLOTMENT BASED ON ENROLLMENTS REPORTED BY LOCAL SCHOOL DISTRICTS
AS OF SEPTEMBER 30, 2004

(40) **SUSSEX TECHNICAL SCHOOL DISTRICT**

	KINDERGARTEN		Grades 1-3			Grades 4-6			Grades 7-12				Total Regular	
Enrollment	0.00		0.00			0.00			1,102.00				1,102.00	
Units	0.00		0.00			0.00			55.00				55.00	
	EMD	ED	LD	TMD	SMD	PI	HHPD	BLD	PS	AUT	DB	TBI	ILC	Total Special
Enrollment	0.00	0.00	103.25	0.00	0.00	9.75	0.00	0.00	0.00	0.00	0.00	0.00	0.00	113.00
Units	0.00	0.00	13.00	0.00	0.00	2.00	0.00	0.00	0.00	0.00	0.00	0.00	0.00	15.00
Units	VOC. DIV. I 40.00		VOC. DIV. II 121.00			VOC. DIV. OTHER 0.00			TOTAL REGULAR & SPECIAL ENROLLMENT				1,215.00	
												TOTAL REGULAR & SPECIAL	70.00	
												VOC DEDUCT	20.00	
												NET REGULAR & SPECIAL	50.00	
												DISTRICT DIV. I	90.00	
												DISTRICT DIV. II	171.00	
	*Includes 0 PRE-KIND. Students													

(35) **WOODBRIIDGE SCHOOL DISTRICT**

	KINDERGARTEN		Grades 1-3			Grades 4-6			Grades 7-12				Total Regular	
Enrollment	143.00		431.53			419.05			775.34				1,768.92	
Units	4.00		25.00			21.00			39.00				89.00	
	EMD	ED	LD	TMD	SMD	PI	HHPD	BLD	PS	AUT	DB	TBI	ILC	Total Special
Enrollment	8.22	5.33	132.31	0.00	0.00	9.22	0.00	0.00	0.00	0.00	0.00	0.00	13.00	168.08
Units	1.00	1.00	17.00	0.00	0.00	2.00	0.00	0.00	0.00	0.00	0.00	0.00	2.00	23.00
Units	VOC. DIV. I 9.00		VOC. DIV. II 24.00			VOC. DIV. OTHER 0.00			TOTAL REGULAR & SPECIAL ENROLLMENT				1,937.00	
												TOTAL REGULAR & SPECIAL	112.00	
												VOC DEDUCT	4.00	
												NET REGULAR & SPECIAL	108.00	
												DISTRICT DIV. I	117.00	
												DISTRICT DIV. II	132.00	
	*Includes 8 PRE-KIND. Students													

(Table continued on following page.)

TABLE 7 (Continued)
UNIT ALLOTMENT BASED ON ENROLLMENTS REPORTED BY LOCAL SCHOOL DISTRICTS
AS OF SEPTEMBER 30, 2004

(70) **CHARTER SCHOOL OF WILMINGTON**

	KINDERGARTEN		Grades 1-3			Grades 4-6			Grades 7-12				Total Regular		
Enrollment	0.00		0.00			0.00			936.00				936.00		
Units	0.00		0.00			0.00			47.00				47.00		
	EMD	ED	LD	TMD	SMD	PI	HHPD	BLD	PS	AUT	DB	TBI	ILC	Total	Special
Enrollment	0.00	0.00	0.00	0.00	0.00	0.00	0.00	0.00	0.00	0.00	0.00	0.00	0.00	0.00	
Units	0.00	0.00	0.00	0.00	0.00	0.00	0.00	0.00	0.00	0.00	0.00	0.00	0.00	0.00	
Units	VOC. DIV. I 0.00		VOC. DIV. II 0.00			VOC. DIV. OTHER 0.00			TOTAL REGULAR & SPECIAL ENROLLMENT				936.00		
												TOTAL REGULAR & SPECIAL		47.00	
												VOC DEDUCT		0.00	
												NET REGULAR & SPECIAL		47.00	
												DISTRICT DIV. I		47.00	
												DISTRICT DIV. II		47.00	

*Includes 0 PRE-KIND. Students

(79) **DELAWARE MILITARY ACADEMY**

	KINDERGARTEN		Grades 1-3			Grades 4-6			Grades 7-12				Total Regular		
Enrollment	0.00		0.00			0.00			394.00				394.00		
Units	0.00		0.00			0.00			20.00				20.00		
	EMD	ED	LD	TMD	SMD	PI	HHPD	BLD	PS	AUT	DB	TBI	ILC	Total	Special
Enrollment	1.00	2.00	14.00	0.00	0.00	2.00	1.00	0.00	0.00	0.00	0.00	0.00	0.00	20.00	
Units	0.00	0.00	2.00	0.00	0.00	0.00	0.00	0.00	0.00	0.00	0.00	0.00	0.00	2.00	
Units	VOC. DIV. I 1.00		VOC. DIV. II 3.00			VOC. DIV. OTHER 0.00			TOTAL REGULAR & SPECIAL ENROLLMENT				414.00		
												TOTAL REGULAR & SPECIAL		22.00	
												VOC DEDUCT		0.00	
												NET REGULAR & SPECIAL		22.00	
												DISTRICT DIV. I		23.00	
												DISTRICT DIV. II		25.00	

*Includes 0 PRE-KIND. Students

(Table continued on following page.)

TABLE 7 (Continued)
UNIT ALLOTMENT BASED ON ENROLLMENTS REPORTED BY LOCAL SCHOOL DISTRICTS
AS OF SEPTEMBER 30, 2004

(72) **EAST SIDE CHARTER SCHOOL**

	KINDERGARTEN		Grades 1-3			Grades 4-6			Grades 7-12				Total Regular	
Enrollment	38.00		58.00			38.00			0.00				134.00	
Units	1.09		3.33			1.90			0.00				6.33	
	EMD	ED	LD	TMD	SMD	PI	HHPD	BLD	PS	AUT	DB	TBI	ILC	Total Special
Enrollment	3.00	0.00	2.00	0.00	1.00	0.00	0.00	0.00	0.00	0.00	0.00	0.00	0.00	6.00
Units	0.20	0.00	0.25	0.00	0.17	0.00	0.00	0.00	0.00	0.00	0.00	0.00	0.00	0.62
Units	VOC. DIV. I 0.00		VOC. DIV. II 0.00			VOC. DIV. OTHER 0.00			TOTAL REGULAR & SPECIAL ENROLLMENT				140.00	
												TOTAL REGULAR & SPECIAL	6.94	
												VOC DEDUCT	0.00	
												NET REGULAR & SPECIAL	6.94	
												DISTRICT DIV. I	6.94	
												DISTRICT DIV. II	6.94	

*Includes 0 PRE-KIND. Students

(82) **KUUMBA ACADEMY CHARTER SCHOOL**

	KINDERGARTEN		Grades 1-3			Grades 4-6			Grades 7-12				Total Regular	
Enrollment	35.00		138.00			54.00			0.00				227.00	
Units	1.00		8.00			3.00			0.00				12.00	
	EMD	ED	LD	TMD	SMD	PI	HHPD	BLD	PS	AUT	DB	TBI	ILC	Total Special
Enrollment	2.00	0.00	11.00	0.00	0.00	2.00	0.00	0.00	0.00	0.00	0.00	0.00	0.00	15.00
Units	0.00	0.00	1.00	0.00	0.00	0.00	0.00	0.00	0.00	0.00	0.00	0.00	0.00	1.00
Units	VOC. DIV. I 0.00		VOC. DIV. II 0.00			VOC. DIV. OTHER 0.00			TOTAL REGULAR & SPECIAL ENROLLMENT				242.00	
												TOTAL REGULAR & SPECIAL	13.00	
												VOC DEDUCT	0.00	
												NET REGULAR & SPECIAL	13.00	
												DISTRICT DIV. I	13.00	
												DISTRICT DIV. II	13.00	

*Includes 0 PRE-KIND. Students

(Table continued on following page.)

TABLE 7 (Continued)
 UNIT ALLOTMENT BASED ON ENROLLMENTS REPORTED BY LOCAL SCHOOL DISTRICTS
 AS OF SEPTEMBER 30, 2004

(84) **MARION T. ACADEMY CHARTER SCHOOL**

	KINDERGARTEN		Grades 1-3			Grades 4-6			Grades 7-12				Total Regular		
Enrollment	75.00		242.00			195.00			77.00				589.00		
Units	2.16		13.91			9.75			3.85				29.66		
	EMD	ED	LD	TMD	SMD	PI	HHPD	BLD	PS	AUT	DB	TBI	ILC	Total	Special
Enrollment	3.00	0.00	35.00	0.00	0.00	5.00	0.00	0.00	0.00	0.00	0.00	0.00	0.00	43.00	
Units	0.20	0.00	4.38	0.00	0.00	0.83	0.00	0.00	0.00	0.00	0.00	0.00	0.00	5.41	
Units	VOC. DIV. I 0.00		VOC. DIV. II 0.00			VOC. DIV. OTHER 0.00			TOTAL REGULAR & SPECIAL ENROLLMENT				632.00		
												TOTAL REGULAR & SPECIAL		35.07	
												VOC DEDUCT		0.00	
												NET REGULAR & SPECIAL		35.07	
												DISTRICT DIV. I		35.07	
												DISTRICT DIV. II		35.07	

*Includes 0 PRE-KIND. Students

(88) **MOT CHARTER SCHOOL**

	KINDERGARTEN		Grades 1-3			Grades 4-6			Grades 7-12				Total Regular		
Enrollment	72.00		218.00			202.00			139.00				631.00		
Units	2.00		13.00			10.00			7.00				32.00		
	EMD	ED	LD	TMD	SMD	PI	HHPD	BLD	PS	AUT	DB	TBI	ILC	Total	Special
Enrollment	8.00	0.00	34.00	0.00	0.00	2.00	0.00	0.00	0.00	0.00	0.00	0.00	0.00	44.00	
Units	1.00	0.00	4.00	0.00	0.00	0.00	0.00	0.00	0.00	0.00	0.00	0.00	0.00	5.00	
Units	VOC. DIV. I 2.00		VOC. DIV. II 5.00			VOC. DIV. OTHER 0.00			TOTAL REGULAR & SPECIAL ENROLLMENT				675.00		
												TOTAL REGULAR & SPECIAL		37.00	
												VOC DEDUCT		1.00	
												NET REGULAR & SPECIAL		36.00	
												DISTRICT DIV. I		38.00	
												DISTRICT DIV. II		41.00	

*Includes 0 PRE-KIND. Students

(Table continued on following page.)

TABLE 7 (Continued)
UNIT ALLOTMENT BASED ON ENROLLMENTS REPORTED BY LOCAL SCHOOL DISTRICTS
AS OF SEPTEMBER 30, 2004

(89) **NEWARK CHARTER SCHOOL**

	KINDERGARTEN		Grades 1-3			Grades 4-6				Grades 7-12				Total Regular	
Enrollment	0.00		0.00			311.00				311.00				622.00	
Units	0.00		0.00			16.00				16.00				32.00	
	EMD	ED	LD	TMD	SMD	PI	HHPD	BLD	PS	AUT	DB	TBI	ILC	Total Special	
Enrollment	0.00	0.00	16.00	0.00	0.00	10.00	0.00	0.00	0.00	0.00	0.00	0.00	0.00	26.00	
Units	0.00	0.00	2.00	0.00	0.00	2.00	0.00	0.00	0.00	0.00	0.00	0.00	0.00	4.00	
Units	VOC. DIV. I		VOC. DIV. II			VOC. DIV. OTHER				TOTAL REGULAR & SPECIAL ENROLLMENT				648.00	
	0.00		0.00			0.00									
														TOTAL REGULAR & SPECIAL	36.00
														VOC DEDUCT	0.00
														NET REGULAR & SPECIAL	36.00
														DISTRICT DIV. I	36.00
														DISTRICT DIV. II	36.00
	*Includes 0 PRE-KIND. Students														

(76) **THOMAS A. EDISON CHARTER SCHOOL**

	KINDERGARTEN		Grades 1-3			Grades 4-6				Grades 7-12				Total Regular	
Enrollment	134.67		309.51			210.50				95.34				750.02	
Units	4.00		18.00			11.00				5.00				38.00	
	EMD	ED	LD	TMD	SMD	PI	HHPD	BLD	PS	AUT	DB	TBI	ILC	Total Special	
Enrollment	5.33	0.00	28.99	0.00	0.00	1.66	0.00	0.00	0.00	0.00	0.00	0.00	0.00	35.98	
Units	0.00	0.00	4.00	0.00	0.00	0.00	0.00	0.00	0.00	0.00	0.00	0.00	0.00	4.00	
Units	VOC. DIV. I		VOC. DIV. II			VOC. DIV. OTHER				TOTAL REGULAR & SPECIAL ENROLLMENT				786.00	
	0.00		0.00			0.00									
														TOTAL REGULAR & SPECIAL	42.00
														VOC DEDUCT	0.00
														NET REGULAR & SPECIAL	42.00
														DISTRICT DIV. I	42.00
														DISTRICT DIV. II	42.00
	*Includes 0 PRE-KIND. Students														

(Table continued on following page.)

TABLE 7 (Continued)
 UNIT ALLOTMENT BASED ON ENROLLMENTS REPORTED BY LOCAL SCHOOL DISTRICTS
 AS OF SEPTEMBER 30, 2004

(85) **ACADEMY OF DOVER CHARTER SCHOOL**

	KINDERGARTEN		Grades 1-3			Grades 4-6			Grades 7-12				Total Regular	
Enrollment	82.00		190.00			113.00			0.00				385.00	
Units	2.36		10.92			5.65			0.00				18.93	
	EMD	ED	LD	TMD	SMD	PI	HHPD	BLD	PS	AUT	DB	TBI	ILC	Total Special
Enrollment	3.00	1.00	28.00	0.00	0.00	7.00	1.00	0.00	0.00	0.00	0.00	0.00	0.00	40.00
Units	0.20	0.10	3.50	0.00	0.00	1.17	0.17	0.00	0.00	0.00	0.00	0.00	0.00	5.13
Units	VOC. DIV. I 0.00		VOC. DIV. II 0.00			VOC. DIV. OTHER 0.00			TOTAL REGULAR & SPECIAL ENROLLMENT				425.00	
												TOTAL REGULAR & SPECIAL	24.06	
												VOC DEDUCT	0.00	
												NET REGULAR & SPECIAL	24.06	
												DISTRICT DIV. I	24.06	
												DISTRICT DIV. II	24.06	

*Includes 0 PRE-KIND. Students

(74) **CAMPUS COMMUNITY CHARTER SCHOOL**

	KINDERGARTEN		Grades 1-3			Grades 4-6			Grades 7-12				Total Regular	
Enrollment	0.00		118.00			117.00			314.00				549.00	
Units	0.00		7.00			6.00			16.00				29.00	
	EMD	ED	LD	TMD	SMD	PI	HHPD	BLD	PS	AUT	DB	TBI	ILC	Total Special
Enrollment	0.00	3.00	30.00	0.00	0.00	10.00	0.00	0.00	0.00	0.00	0.00	0.00	0.00	43.00
Units	0.00	0.00	4.00	0.00	0.00	2.00	0.00	0.00	0.00	0.00	0.00	0.00	0.00	6.00
Units	VOC. DIV. I 1.00		VOC. DIV. II 4.00			VOC. DIV. OTHER 0.00			TOTAL REGULAR & SPECIAL ENROLLMENT				592.00	
												TOTAL REGULAR & SPECIAL	35.00	
												VOC DEDUCT	0.00	
												NET REGULAR & SPECIAL	35.00	
												DISTRICT DIV. I	36.00	
												DISTRICT DIV. II	39.00	

*Includes 0 PRE-KIND. Students

(Table continued on following page.)

TABLE 7 (Continued)
UNIT ALLOTMENT BASED ON ENROLLMENTS REPORTED BY LOCAL SCHOOL DISTRICTS
AS OF SEPTEMBER 30, 2004

(71) **POSITIVE OUTCOMES CHARTER SCHOOL**

	KINDERGARTEN		Grades 1-3			Grades 4-6			Grades 7-12				Total Regular			
Enrollment	0.00		0.00			0.00			71.00				71.00			
Units	0.00		0.00			0.00			4.00				4.00			
	EMD	ED	LD	TMD	SMD	PI	HHPD	BLD	PS	AUT	DB	TBI	ILC	Total	Special	
Enrollment	0.00	6.00	21.00	0.00	0.00	22.00	0.00	0.00	0.00	0.00	0.00	0.00	0.00	49.00		
Units	0.00	1.00	3.00	0.00	0.00	4.00	0.00	0.00	0.00	0.00	0.00	0.00	0.00	8.00		
Units	VOC. DIV. I 1.00		VOC. DIV. II 4.00			VOC. DIV. OTHER 0.00			TOTAL REGULAR & SPECIAL ENROLLMENT				120.00			
														TOTAL REGULAR & SPECIAL		12.00
														VOC DEDUCT		0.00
														NET REGULAR & SPECIAL		12.00
														DISTRICT DIV. I		13.00
														DISTRICT DIV. II		16.00
	*Includes 0 PRE-KIND. Students															

(87) **PROVIDENCE CREEK ACADEMY CHARTER SCHOOL**

	KINDERGARTEN		Grades 1-3			Grades 4-6			Grades 7-12				Total Regular			
Enrollment	36.00		240.00			211.00			93.00				580.00			
Units	1.00		14.00			11.00			5.00				31.00			
	EMD	ED	LD	TMD	SMD	PI	HHPD	BLD	PS	AUT	DB	TBI	ILC	Total	Special	
Enrollment	0.00	1.00	29.00	0.00	0.00	11.00	0.00	0.00	0.00	0.00	0.00	0.00	0.00	41.00		
Units	0.00	0.00	4.00	0.00	0.00	2.00	0.00	0.00	0.00	0.00	0.00	0.00	0.00	6.00		
Units	VOC. DIV. I 0.00		VOC. DIV. II 0.00			VOC. DIV. OTHER 0.00			TOTAL REGULAR & SPECIAL ENROLLMENT				621.00			
														TOTAL REGULAR & SPECIAL		37.00
														VOC DEDUCT		0.00
														NET REGULAR & SPECIAL		37.00
														DISTRICT DIV. I		37.00
														DISTRICT DIV. II		37.00
	*Includes 0 PRE-KIND. Students															

(Table continued on following page.)

TABLE 7 (Continued)
UNIT ALLOTMENT BASED ON ENROLLMENTS REPORTED BY LOCAL SCHOOL DISTRICTS
AS OF SEPTEMBER 30, 2004

(77) **SUSSEX ACADEMY OF ARTS AND SCIENCES**

	KINDERGARTEN		Grades 1-3			Grades 4-6			Grades 7-12				Total Regular	
Enrollment	0.00		0.00			111.00			197.00				308.00	
Units	0.00		0.00			6.00			10.00				16.00	
	EMD	ED	LD	TMD	SMD	PI	HHPD	BLD	PS	AUT	DB	TBI	ILC	Total Special
Enrollment	0.00	0.00	5.00	0.00	0.00	5.00	0.00	0.00	0.00	0.00	0.00	0.00	0.00	10.00
Units	0.00	0.00	1.00	0.00	0.00	1.00	0.00	0.00	0.00	0.00	0.00	0.00	0.00	2.00
Units	VOC. DIV. I 0.00		VOC. DIV. II 0.00			VOC. DIV. OTHER 0.00			TOTAL REGULAR & SPECIAL ENROLLMENT				318.00	
												TOTAL REGULAR & SPECIAL	18.00	
												VOC DEDUCT	0.00	
												NET REGULAR & SPECIAL	18.00	
												DISTRICT DIV. I	18.00	
												DISTRICT DIV. II	18.00	

*Includes 0 PRE-KIND. Students

STATE TOTAL INCLUDING DAPE

	KINDERGARTEN		Grades 1-3			Grades 4-6			Grades 7-12				Total Regular	
Enrollment	7,654.23		24,164.66			23,776.05			48,836.40				104,431.34	
Units	220.60		1,394.16			1,194.30			2,448.85				5,257.91	
	EMD	ED	LD	TMD	SMD	PI	HHPD	BLD	PS	AUT	DB	TBI	ILC	Total Special
Enrollment	961.84	392.88	7,952.90	474.00	112.00	1,992.70	255.11	3.03	7.78	526.52	54.00	6.30	1,938.60	14,677.66
Units	68.60	43.10	1,000.13	80.00	19.17	336.00	43.17	0.00	3.00	132.00	14.00	1.00	229.00	1,969.16
Units	VOC. DIV. I 598.00		VOC. DIV. II 1,690.00			VOC. DIV. OTHER 0.00			TOTAL REGULAR & SPECIAL ENROLLMENT				119,109.00	
												TOTAL REGULAR & SPECIAL	7,227.07	
												VOC DEDUCT	291.00	
												NET REGULAR & SPECIAL	6,936.07	
												DISTRICT DIV. I	7,534.07	
												DISTRICT DIV. II	8,626.07	

*Includes 631 PRE-KIND. Students

NOTE: Brandywine School District's Division I units would have increased by 3 to 641 in its traditional unit count had it not been participating in the Special Education Funding Pilot program.

(Table continued on following page.)

TABLE 7 (Continued)
 UNIT ALLOTMENT BASED ON ENROLLMENTS REPORTED BY LOCAL SCHOOL DISTRICTS
 AS OF SEPTEMBER 30, 2004

STATE TOTAL EXCLUDING DAPE

	KINDERGARTEN		Grades 1-3			Grades 4-6			Grades 7-12				Total Regular		
Enrollment	7,578.26		23,950.50			23,615.26			48,627.91				103,771.93		
Units	218.60		1,382.16			1,186.30			2,438.85				5,225.91		
	EMD	ED	LD	TMD	SMD	PI	HHPD		PS	AUT	DB	TBI	ILC	Total Special	
Enrollment	959.84	392.88	7,923.39	474.00	112.00	1,988.36	255.04	0.00	7.78	525.85	54.00	6.30	1,938.60	14,641.07	
Units	68.60	43.10	996.13	80.00	19.17	335.00	43.17	0.00	3.00	132.00	14.00	1.00	229.00	1,964.16	
Units	VOC. DIV. I	VOC. DIV. II	VOC. DIV. OTHER											TOTAL REGULAR & SPECIAL ENROLLMENT	118,413.00
	596.00	1,685.00	0.00												
	*Includes 631 PRE-KIND. Students										TOTAL REGULAR & SPECIAL	7,190.07			
											VOC DEDUCT	290.00			
											NET REGULAR & SPECIAL	6,900.07			
NOTE: Brandywine School District's Division I units would have increased by 3 to 641 in its traditional unit count had it not been participating in the Special Education Funding Pilot program.												DISTRICT DIV. I	7,496.07		
Source: Technology Management and Design												DISTRICT DIV. II	8,585.07		

NOTES RELATING TO 2005 UNIT ALLOTMENTS

APPOQUINIMINK	Low Incident Program61 students (8 units); EMD 11 (1); TMD 24 (4); OI 18.33 (3);AUT 2 (0); REG 5.67 (0)
BRANDYWINE	C.W. Bush.....45 students (4 units); EMD 4 (0); LD 28 (3); TMD 3 (0) OHI 3 (0); OI 4 (1); HHPD 1 (0); AUT 1 (0); DB 1 (0) Brandywine ILC 114 students (16 units): ILC 58 (7); TMD 36 (6); SMD 1 (0); OHI 5 (1); OI 11 (2); AUT 2 (0); REG 1 (0); Darley Rd. Autistic.....28 students (7 units); AUT 27.33 (7); REG .67 (0)
CHRISTINA	Del. Autism Program275 students (68 units): AUT 273.32 (68); REG 1.68 (0) Margaret S. Sterck 140 students (24 units): HHPD 125 (21); D/B 10 (2); TBI 5 (1) REACH..... 129 students (18 units): EMD 27 (2); TMD 55 (9); SMD 18 (3); OHI 9 (1); OI 20 (3) Maclary ILC..... 613 students (76 units): ILC 495 (57); TMD 1 (0); OHI 65 (11); OI 43 (7); HHPD 5 (1); AUT 1 (0); TBI 2 (0); REG 1 (0); Deduct (1); Voc I (2); Voc II (7); Total Div. I (77); Div. II (82) Douglass Option 155 students (10 units): EMD 7 (0); ED 14 (1); LD 20.84 (3); OHI 14.72 (2); OI 1 (0); REG 97.44 (4)
COLONIAL*	J.G. Leach 103 students (17 units): PTST 0 (1); EMD 4 (0); TMD 14 (2); SMD 11 (2); OHI 10 (2); OI 45 (7); VI 3 (0); AUT 2 (0); DB 7 (2); TBI 4 (1); REG 3 (0); Deduct (5); Voc. I (11); Voc. II (32); Total Div. I (23); Div. II (44); (includes Ex. Child. Voc. Units) McCullough ILC.....141 students (17 units): ILC 117 (14); OHI 21 (3); OI 2 (0); HHPD 1 (0)
NEW CASTLE CO VT	Delcastle ILC..... 40 students (5 units): ILC 40 (5); Deduct (1); Voc. I (3); Voc. II (8); Total Div. I (7); Div. II (12); (includes Ex. Child. Voc.Units). In addition to the 3,492 Regular and Special students reported, there are 40 part-time students who are enrolled in vocational courses and who generate 48,600 Div. I voc. minutes (2 units)
RED CLAY	First State School..... 17 students (3 units): OHI 17 (3) Meadowood.....147 students (23 units): EMD 6 (0); TMD 111 (18); SMD 25 (4); OHI 1 (0); AUT 1 (0); DB 3 (1); Deduct (1); Voc I (3); Voc II (8); Total Div. I (25); Div. II (30) Community School..... 51 students (2 units): REG (1-3) 0 (0); REG (4-6) 1 (0); REG (7-12) 50 (2) Richardson Park ILC290 students (37 units): ILC 203 (24); TMD 2 (0); OHI 68 (11); OI 9 (1); HHPD 4 (1); PS 1 (0); AUT 1 (0); TBI 2 (0) Pace/Telegraph Rd. ILC 193 students (26 units): ILC 105 (12); TMD 1 (0); OHI 78 (13); OI 9 (1) REG 0 (0); Deduct (0); Voc I (0); Voc II (1); Tot Div. I (26); Tot Div. II (27)
CAESAR RODNEY*	John S. Charlton.....207 students (40 units): EMD 5 (0); TMD 101 (17); SMD 24 (4); OI 11 (2); AUT 61 (15); DB 5 (1); PTST 0 (1); Deduct (1); Voc. I (3); Voc. II (8); Total Div. I (42); Div. II (47) Kent Co. Elem. ILC 47 students (5 units): ILC 47 (5)
CAPITAL	Kent Co. Community 83 students (15 units): LD 1 (0); TMD 6 (1); OI 58 (6); HHPD 2 (0); VI 1 (0); AUT 4 (1); DB 11 (2) Kent Co. Sec. ILC..... 45 students (5 units): ILC 42 (5); OHI 3 (0); Deduct (0); Voc. I (Ex. Child. Units) (1); Voc. II (4); Total Div. I (6); Div. II (9)
LAKE FOREST	Early Child. Ctr..... 8 students (1 units): OHI 8 (1)
CAPE HENLOPEN	Sussex Consortium 138 students (30 units): ILC 19 (2); TMD 3 (0); OHI 2 (0); HHPD 3 (0); AUT 111 (28); Deduct (0); Voc. I (1); Voc II (4); Total Div I (31); Div. II (34)
INDIAN RIVER*	Howard T. Ennis 133 students (24 units): TMD 56 (9); SMD 13 (2); OI 42 (7); HHPD 4 (1); DB 18 (4); PTST 0 (1); Deduct (1); Voc. I (2); Voc. II (7); Total Div. I (24); Div. II (29)
SEAFORD	Sussex Orthopedic 29 students (4 units): TMD 1 (0); SMD 1 (0); OHI 1 (0); OI 24 (4); VI 1 (0); TBI 1 (0) Autistic Program.....15 students (4 units): AUT 15 (4)

*County PTST Unit

TABLE 8
 DELAWARE STUDENT TESTING PROGRAM
 PERCENTILE RANKINGS, STANDARDS-BASED SCORES, AND PERFORMANCE LEVELS
 STATEWIDE AND DISTRICT RESULTS
 FALL 2004 and SPRING 2005**

School District	Grade	Content Area	National Percentile Rankings*		Mean Scores*		Performance Levels				
			N	PR	N	SBS	% Well Below	% Below	% Meets	% Exceeds	% Distinguished
State of Delaware	3	Reading	7,657	72	7,654	446	6.0	9.6	53.4	15.7	15.4
		Mathematics	8,538	71	8,534	441	8.7	12.4	49.5	20.1	9.2
		Writing	-	-	8,473	7	12.7	18.2	66.9	2.1	0.1
	4	Science	-	-	8,626	319	1.7	7.9	56.4	23.1	10.9
		Social Studies	-	-	8,618	308	8.0	23.0	52.2	11.7	5.1
	5	Reading	8,020	77	8,017	485	4.5	10.3	60.5	15.4	9.2
		Mathematics	8,913	71	8,910	476	7.2	15.9	53.0	15.0	8.9
		Writing	-	-	8,920	7	3.9	40.0	52.4	3.5	0.2
	6	Science	-	-	9,287	311	6.2	18.2	54.0	12.9	8.7
		Social Studies	-	-	9,270	303	12.6	30.2	49.8	5.4	2.1
	8	Reading	9,470	70	9,467	525	7.7	13.8	66.2	9.1	3.3
		Mathematics	10,033	64	10,030	499	26.5	20.7	30.7	9.4	12.7
		Writing	-	-	10,060	8	3.0	21.4	67.8	7.0	0.9
		Science	-	-	9,748	301	21.7	25.4	33.8	9.6	9.6
		Social Studies	-	-	9,737	301	19.7	26.0	40.1	8.1	6.2
	10	Reading	7,566	73	7,560	519	12.3	17.7	64.1	4.1	1.9
		Mathematics	7,774	69	7,768	531	21.1	26.8	30.8	7.9	13.4
		Writing	-	-	7,806	8	4.6	16.8	53.6	22.2	2.8
	11	Science	-	-	7,000	304	18.4	22.9	39.0	10.5	9.1
		Social Studies	-	-	6,956	300	20.4	26.6	32.9	10.4	9.8

(Table continued on following page.)

TABLE 8
 DELAWARE STUDENT TESTING PROGRAM
 PERCENTILE RANKINGS, STANDARDS-BASED SCORES, AND PERFORMANCE LEVELS
 STATEWIDE AND DISTRICT RESULTS
 FALL 2004 and SPRING 2005**

School District	Grade	Content Area	National Percentile Rankings*		Mean Scores*		Performance Levels				
			N	PR	N	SBS	% Well Below	% Below	% Meets	% Exceeds	% Distinguished
Appoquinimink	3	Reading	482	79	482	457	1.5	5.0	55.4	18.9	19.3
		Mathematics	522	78	522	450	5.7	9.0	51.0	24.5	9.8
		Writing	-	-	522	8	5.2	11.9	79.3	3.6	0.0
	4	Science	-	-	565	325	0.3	1.8	47.3	33.8	16.8
		Social Studies	-	-	566	314	2.7	14.0	57.4	18.7	7.2
	5	Reading	553	83	553	499	0.7	3.8	56.6	23.5	15.4
		Mathematics	591	74	591	483	4.6	12.4	54.0	20.0	9.1
		Writing	-	-	592	8	1.4	26.9	62.8	8.4	0.3
	6	Science	-	-	552	316	4.2	8.9	59.1	15.8	12.1
		Social Studies	-	-	552	306	8.0	21.6	62.7	6.0	1.8
	8	Reading	544	77	544	538	2.2	7.0	71.3	14.9	4.6
		Mathematics	568	72	568	510	14.4	20.1	35.9	14.4	15.1
		Writing	-	-	570	8	1.6	12.3	71.1	13.7	1.4
		Science	-	-	567	314	9.9	19.6	37.0	14.5	19.0
		Social Studies	-	-	566	310	7.6	17.3	54.9	10.4	9.7
	10	Reading	394	77	394	521	10.4	15.0	69.3	4.1	1.3
		Mathematics	396	72	396	534	19.9	24.5	29.0	12.6	13.9
		Writing	-	-	397	8	5.3	14.1	53.7	24.9	2.0
	11	Science	-	-	401	303	18.0	19.5	49.9	8.5	4.2
		Social Studies	-	-	400	299	18.3	27.5	40.3	8.8	5.3

(Table continued on following page.)

TABLE 8
 DELAWARE STUDENT TESTING PROGRAM
 PERCENTILE RANKINGS, STANDARDS-BASED SCORES, AND PERFORMANCE LEVELS
 STATEWIDE AND DISTRICT RESULTS
 FALL 2004 and SPRING 2005**

School District	Grade	Content Area	National Percentile Rankings*		Mean Scores*		Performance Levels				
			N	PR	N	SBS	% Well Below	% Below	% Meets	% Exceeds	% Distinguished
Brandywine	3	Reading	694	76	693	452	5.1	6.9	49.8	16.9	21.4
		Mathematics	732	75	732	445	8.2	10.4	47.3	23.0	11.2
		Writing	-	-	731	7	10.4	16.6	69.1	3.4	0.5
	4	Science	-	-	765	317	3.5	10.3	52.8	20.3	13.1
		Social Studies	-	-	762	307	10.4	23.6	47.9	10.8	7.3
	5	Reading	779	77	779	485	6.7	12.1	53.5	16.6	11.2
		Mathematics	810	74	810	479	7.4	17.0	47.5	15.2	12.8
		Writing	-	-	809	7	4.8	34.2	55.5	4.7	0.7
	6	Science	-	-	811	311	7.3	20.7	47.6	13.8	10.6
		Social Studies	-	-	810	304	12.4	28.2	48.4	7.4	3.7
	8	Reading	886	71	886	528	8.6	13.0	60.5	12.8	5.2
		Mathematics	896	72	895	511	21.7	16.4	27.4	12.2	22.3
		Writing	-	-	894	8	2.1	18.1	67.7	10.6	1.5
		Science	-	-	870	305	20.7	21.7	33.1	10.1	14.4
		Social Studies	-	-	876	306	17.8	21.2	36.5	10.8	13.6
	10	Reading	749	74	749	523	13.8	15.8	61.0	5.7	3.7
		Mathematics	752	73	750	534	24.4	24.3	23.2	7.2	20.9
		Writing	-	-	760	8	5.8	18.3	48.4	24.9	2.6
	11	Science	-	-	698	307	18.3	19.9	34.5	11.5	15.8
		Social Studies	-	-	695	305	19.7	20.9	30.5	12.8	16.1

(Table continued on following page.)

TABLE 8
 DELAWARE STUDENT TESTING PROGRAM
 PERCENTILE RANKINGS, STANDARDS-BASED SCORES, AND PERFORMANCE LEVELS
 STATEWIDE AND DISTRICT RESULTS
 FALL 2004 and SPRING 2005**

School District	Grade	Content Area	National Percentile Rankings*		Mean Scores*		Performance Levels				
			N	PR	N	SBS	% Well Below	% Below	% Meets	% Exceeds	% Distinguished
Caesar Rodney	3	Reading	448	72	448	448	3.6	9.8	55.1	14.7	16.7
		Mathematics	495	76	495	451	6.1	9.5	47.9	23.8	12.7
		Writing	-	-	495	7	6.9	18.2	73.7	1.0	0.2
	4	Science	-	-	458	320	0.7	7.2	53.7	28.2	10.3
		Social Studies	-	-	458	310	5.5	22.5	53.5	14.0	4.6
	5	Reading	500	80	500	492	2.6	6.0	63.6	13.8	14.0
		Mathematics	551	76	551	487	5.6	7.8	53.9	18.5	14.2
		Writing	-	-	551	8	2.7	33.6	55.5	7.8	0.4
	6	Science	-	-	577	316	3.1	12.0	53.9	16.6	14.4
		Social Studies	-	-	575	309	4.3	24.0	58.8	9.7	3.1
	8	Reading	575	75	576	534	3.3	9.7	69.8	13.5	3.6
		Mathematics	606	73	607	514	14.5	13.3	38.2	15.0	18.9
		Writing	-	-	607	8	0.2	13.7	72.8	11.4	2.0
		Science	-	-	599	309	10.9	22.5	41.4	12.9	12.4
		Social Studies	-	-	599	308	9.5	20.4	48.7	14.0	7.3
	10	Reading	341	80	341	529	3.8	12.9	77.4	5.0	0.9
		Mathematics	345	74	345	541	9.3	22.9	39.4	14.2	14.2
		Writing	-	-	345	9	2.3	12.2	57.4	26.1	2.0
	11	Science	-	-	361	304	16.6	19.7	44.6	12.5	6.6
		Social Studies	-	-	361	301	19.1	25.5	33.5	12.5	9.4

(Table continued on following page.)

TABLE 8
 DELAWARE STUDENT TESTING PROGRAM
 PERCENTILE RANKINGS, STANDARDS-BASED SCORES, AND PERFORMANCE LEVELS
 STATEWIDE AND DISTRICT RESULTS
 FALL 2004 and SPRING 2005**

School District	Grade	Content Area	National Percentile Rankings*		Mean Scores*		Performance Levels				
			N	PR	N	SBS	% Well Below	% Below	% Meets	% Exceeds	% Distinguished
Cape Henlopen	3	Reading	295	76	295	453	4.7	6.1	49.2	18.0	22.0
		Mathematics	335	78	335	456	4.5	9.6	42.1	27.5	16.4
		Writing	-	-	335	7	11.3	15.5	71.3	1.8	0.0
	4	Science	-	-	324	321	0.6	6.2	49.7	31.5	12.0
		Social Studies	-	-	324	311	4.9	16.0	59.9	14.5	4.6
	5	Reading	298	80	297	489	1.0	10.4	62.0	16.5	10.1
		Mathematics	339	73	339	478	5.3	14.5	56.0	15.6	8.6
		Writing	-	-	339	7	3.2	48.1	44.8	3.5	0.3
	6	Science	-	-	337	314	3.6	14.0	54.9	15.4	12.2
		Social Studies	-	-	336	305	11.0	23.8	54.2	6.8	4.2
	8	Reading	312	71	312	529	6.7	12.2	65.7	9.6	5.8
		Mathematics	340	71	340	505	22.1	17.1	32.4	12.4	16.2
		Writing	-	-	341	8	2.1	19.4	67.2	10.6	0.9
		Science	-	-	344	305	18.0	20.6	36.6	13.7	11.0
		Social Studies	-	-	344	305	15.7	23.0	37.2	15.1	9.0
	10	Reading	241	78	241	527	9.1	15.4	66.8	6.2	2.5
		Mathematics	243	75	243	539	13.6	25.1	34.6	9.5	17.3
		Writing	-	-	246	8	1.2	19.1	57.7	20.3	1.6
	11	Science	-	-	229	301	24.0	24.5	29.7	11.4	10.5
Social Studies		-	-	226	297	27.4	24.8	29.6	8.8	9.3	

(Table continued on following page.)

TABLE 8
 DELAWARE STUDENT TESTING PROGRAM
 PERCENTILE RANKINGS, STANDARDS-BASED SCORES, AND PERFORMANCE LEVELS
 STATEWIDE AND DISTRICT RESULTS
 FALL 2004 and SPRING 2005**

School District	Grade	Content Area	National Percentile Rankings*		Mean Scores*		Performance Levels				
			N	PR	N	SBS	% Well Below	% Below	% Meets	% Exceeds	% Distinguished
Capital	3	Reading	379	72	379	446	3.2	9.5	58.6	16.1	12.7
		Mathematics	427	71	427	443	4.9	12.2	53.9	21.1	8.0
		Writing	-	-	427	7	11.7	15.9	71.4	0.9	0.0
	4	Science	-	-	434	322	0.2	4.2	51.4	30.7	13.6
		Social Studies	-	-	434	312	4.2	17.7	55.5	16.6	6.0
	5	Reading	411	76	411	482	5.6	13.1	58.9	14.1	8.3
		Mathematics	464	65	464	469	9.1	21.3	50.9	12.7	6.0
		Writing	-	-	464	7	1.7	44.0	52.4	1.7	0.2
	6	Science	-	-	448	311	4.0	19.6	53.8	14.7	7.8
		Social Studies	-	-	448	304	12.7	26.8	52.0	5.4	3.1
	8	Reading	488	64	488	515	12.1	18.6	62.9	4.3	2.0
		Mathematics	516	52	516	484	37.0	26.0	26.6	5.2	5.2
		Writing	-	-	516	8	3.3	27.3	64.3	4.5	0.6
		Science	-	-	505	297	28.1	27.5	29.3	6.9	8.1
		Social Studies	-	-	503	291	33.6	28.0	30.6	4.6	3.2
	10	Reading	346	70	346	513	15.6	16.8	62.7	3.5	1.4
		Mathematics	344	69	343	530	24.2	24.8	28.3	8.2	14.6
		Writing	-	-	344	8	5.2	15.4	50.0	25.3	4.1
	11	Science	-	-	294	303	21.8	25.2	31.0	9.9	12.2
		Social Studies	-	-	288	300	24.3	24.3	27.1	11.1	13.2

(Table continued on following page.)

TABLE 8
 DELAWARE STUDENT TESTING PROGRAM
 PERCENTILE RANKINGS, STANDARDS-BASED SCORES, AND PERFORMANCE LEVELS
 STATEWIDE AND DISTRICT RESULTS
 FALL 2004 and SPRING 2005**

School District	Grade	Content Area	National Percentile Rankings*		Mean Scores*		Performance Levels				
			N	PR	N	SBS	% Well Below	% Below	% Meets	% Exceeds	% Distinguished
Christina	3	Reading	1,394	72	1,394	447	5.3	9.6	52.6	16.9	15.6
		Mathematics	1,516	73	1,515	448	7.3	9.8	48.1	22.2	12.7
		Writing	-	-	1,514	7	8.9	14.1	74.1	2.8	0.1
	4	Science	-	-	1,611	317	2.1	10.3	56.4	20.4	10.8
		Social Studies	-	-	1,607	307	10.6	24.5	48.9	10.8	5.2
	5	Reading	1,279	72	1,279	480	7.0	12.0	60.8	13.7	6.5
		Mathematics	1,379	69	1,379	473	8.5	16.3	53.7	12.8	8.6
		Writing	-	-	1,385	7	4.0	42.2	51.7	2.1	0.1
	6	Science	-	-	1,422	305	9.1	25.5	54.3	7.2	3.9
		Social Studies	-	-	1,417	299	15.8	37.1	43.0	3.0	1.1
	8	Reading	1,609	64	1,607	516	11.1	18.2	63.3	5.9	1.5
		Mathematics	1,671	54	1,669	484	35.4	26.0	27.1	6.2	5.3
		Writing	-	-	1,683	7	4.4	27.9	64.5	2.9	0.2
		Science	-	-	1,508	293	28.4	31.1	30.2	6.2	4.1
		Social Studies	-	-	1,499	295	23.7	31.8	37.6	3.9	2.9
	10	Reading	915	68	912	513	16.4	19.7	58.3	3.5	2.0
		Mathematics	944	63	944	522	29.2	28.2	26.2	5.2	11.2
		Writing	-	-	949	8	7.5	19.0	49.7	21.1	2.7
11	Science	-	-	811	297	27.4	25.9	32.9	8.1	5.7	
	Social Studies	-	-	794	292	29.0	29.3	27.5	7.2	7.1	

(Table continued on following page.)

TABLE 8
 DELAWARE STUDENT TESTING PROGRAM
 PERCENTILE RANKINGS, STANDARDS-BASED SCORES, AND PERFORMANCE LEVELS
 STATEWIDE AND DISTRICT RESULTS
 FALL 2004 and SPRING 2005**

School District	Grade	Content Area	National Percentile Rankings*		Mean Scores*		Performance Levels				
			N	PR	N	SBS	% Well Below	% Below	% Meets	% Exceeds	% Distinguished
Colonial	3	Reading	740	67	740	438	8.0	12.6	58.0	14.3	7.2
		Mathematics	808	64	807	431	10.7	14.6	55.3	15.5	4.0
		Writing	-	-	795	7	11.9	25.2	61.4	1.5	0.0
	4	Science	-	-	821	318	1.5	6.8	61.9	20.0	9.9
		Social Studies	-	-	820	307	7.2	23.2	56.8	9.4	3.4
	5	Reading	786	74	786	483	3.2	9.2	70.2	11.5	6.0
		Mathematics	869	66	869	471	6.6	18.3	58.2	12.1	4.8
		Writing	-	-	866	7	3.2	37.3	56.5	3.0	0.0
	6	Science	-	-	973	309	4.8	21.9	56.6	9.8	6.9
		Social Studies	-	-	972	301	14.9	31.9	49.0	3.4	0.8
	8	Reading	844	69	842	524	6.5	12.8	73.0	6.5	1.1
		Mathematics	893	59	893	496	24.0	24.2	35.7	8.2	8.0
		Writing	-	-	897	8	2.5	13.5	78.8	4.9	0.3
		Science	-	-	890	302	18.3	28.2	35.3	10.2	8.0
		Social Studies	-	-	888	300	18.8	28.3	42.1	7.4	3.4
	10	Reading	480	66	480	509	15.8	27.5	54.0	2.3	0.4
		Mathematics	484	59	484	517	31.0	32.9	25.0	4.8	6.4
		Writing	-	-	485	8	2.9	18.6	57.5	17.9	3.1
	11	Science	-	-	426	304	16.7	24.2	38.3	12.2	8.7
		Social Studies	-	-	426	303	17.1	25.4	34.5	12.7	10.3

(Table continued on following page.)

TABLE 8
 DELAWARE STUDENT TESTING PROGRAM
 PERCENTILE RANKINGS, STANDARDS-BASED SCORES, AND PERFORMANCE LEVELS
 STATEWIDE AND DISTRICT RESULTS
 FALL 2004 and SPRING 2005**

School District	Grade	Content Area	National Percentile Rankings*		Mean Scores*		Performance Levels				
			N	PR	N	SBS	% Well Below	% Below	% Meets	% Exceeds	% Distinguished
Delmar	6	Science	-	-	173	311	2.9	22.0	52.6	17.3	5.2
		Social Studies	-	-	173	302	15.0	37.0	41.6	4.6	1.7
	8	Reading	168	71	168	530	5.4	12.5	67.9	7.1	7.1
		Mathematics	181	66	181	504	18.8	21.5	37.0	7.2	15.5
		Writing	-	-	181	8	1.7	21.5	68.5	6.1	1.7
		Science	-	-	177	301	19.2	31.6	34.5	5.6	9.0
		Social Studies	-	-	177	301	17.5	27.7	41.8	7.9	5.1
	10	Reading	129	72	129	520	10.9	16.3	69.8	2.3	0.8
		Mathematics	130	75	130	538	13.1	22.3	40.0	9.2	15.4
		Writing	-	-	130	8	2.3	18.5	59.2	18.5	1.5
	11	Science	-	-	109	308	12.8	17.4	46.8	15.6	7.3
		Social Studies	-	-	109	301	18.3	23.9	37.6	13.8	6.4

(Table continued on following page.)

TABLE 8
 DELAWARE STUDENT TESTING PROGRAM
 PERCENTILE RANKINGS, STANDARDS-BASED SCORES, AND PERFORMANCE LEVELS
 STATEWIDE AND DISTRICT RESULTS
 FALL 2004 and SPRING 2005**

School District	Grade	Content Area	National Percentile Rankings*		Mean Scores*		Performance Levels				
			N	PR	N	SBS	% Well Below	% Below	% Meets	% Exceeds	% Distinguished
Indian River	3	Reading	502	79	502	459	0.8	4.2	52.0	18.7	24.3
		Mathematics	577	80	577	454	3.3	8.3	49.4	27.9	11.1
		Writing	-	-	576	7	7.3	13.4	76.9	2.4	0.0
	4	Science	-	-	609	321	0.5	3.9	57.6	27.3	10.7
		Social Studies	-	-	609	314	2.1	14.8	58.8	15.9	8.4
	5	Reading	562	84	561	497	0.5	3.0	63.6	20.7	12.1
		Mathematics	639	79	638	487	2.0	8.3	57.1	23.2	9.4
		Writing	-	-	638	8	1.7	30.7	63.0	4.2	0.3
	6	Science	-	-	590	314	3.7	13.7	57.1	17.1	8.3
		Social Studies	-	-	590	304	10.5	27.0	54.8	6.4	1.4
	8	Reading	528	74	529	532	3.4	10.0	72.6	8.9	5.1
		Mathematics	597	72	598	512	15.4	18.7	36.3	10.7	18.9
		Writing	-	-	605	8	1.5	22.1	69.4	6.0	1.0
		Science	-	-	603	306	13.9	25.0	39.6	10.1	11.3
		Social Studies	-	-	603	305	12.8	23.7	44.4	9.6	9.5
	10	Reading	329	77	329	525	6.4	14.6	72.6	4.6	1.8
		Mathematics	353	73	353	534	17.3	23.8	34.6	10.5	13.9
		Writing	-	-	353	8	2.8	17.8	58.9	19.8	0.6
11	Science	-	-	404	304	22.5	20.5	34.9	13.1	8.9	
	Social Studies	-	-	405	299	24.2	24.0	31.6	11.6	8.6	

(Table continued on following page.)

TABLE 8
 DELAWARE STUDENT TESTING PROGRAM
 PERCENTILE RANKINGS, STANDARDS-BASED SCORES, AND PERFORMANCE LEVELS
 STATEWIDE AND DISTRICT RESULTS
 FALL 2004 and SPRING 2005**

School District	Grade	Content Area	National Percentile Rankings*		Mean Scores*		Performance Levels				
			N	PR	N	SBS	% Well Below	% Below	% Meets	% Exceeds	% Distinguished
Lake Forest	3	Reading	255	73	255	447	2.4	5.9	65.9	15.3	10.6
		Mathematics	289	73	289	444	3.8	9.3	58.8	21.1	6.9
		Writing	-	-	288	7	10.1	19.4	70.1	0.3	0.0
	4	Science	-	-	295	319	0.7	5.4	62.4	23.4	8.1
		Social Studies	-	-	295	308	5.8	21.7	58.6	10.2	3.7
	5	Reading	264	73	264	478	5.3	12.5	63.3	13.3	5.7
		Mathematics	300	72	300	473	6.3	15.7	61.0	11.3	5.7
		Writing	-	-	299	7	3.7	55.2	40.1	1.0	0.0
	6	Science	-	-	306	314	2.3	11.8	64.1	14.4	7.5
		Social Studies	-	-	306	305	3.6	32.0	57.8	4.6	2.0
	8	Reading	272	68	272	520	5.9	16.2	71.0	6.3	0.7
		Mathematics	295	67	294	499	21.8	18.7	40.1	10.5	8.8
		Writing	-	-	295	8	4.4	24.4	67.5	3.4	0.3
		Science	-	-	293	300	19.8	28.3	36.2	10.2	5.5
		Social Studies	-	-	294	299	19.4	30.3	41.2	5.4	3.7
	10	Reading	152	69	152	516	11.8	14.5	71.7	2.0	0.0
		Mathematics	151	68	151	529	17.2	27.8	38.4	6.6	9.9
		Writing	-	-	152	8	2.6	18.4	62.5	16.4	0.0
	11	Science	-	-	190	302	13.2	31.1	45.3	7.9	2.6
		Social Studies	-	-	190	296	24.7	29.5	31.6	8.4	5.8

(Table continued on following page.)

TABLE 8
 DELAWARE STUDENT TESTING PROGRAM
 PERCENTILE RANKINGS, STANDARDS-BASED SCORES, AND PERFORMANCE LEVELS
 STATEWIDE AND DISTRICT RESULTS
 FALL 2004 and SPRING 2005**

School District	Grade	Content Area	National Percentile Rankings*		Mean Scores*		Performance Levels				
			N	PR	N	SBS	% Well Below	% Below	% Meets	% Exceeds	% Distinguished
Laurel	3	Reading	154	63	154	432	12.3	14.9	50.6	7.8	14.3
		Mathematics	172	57	172	420	16.9	21.5	45.3	13.4	2.9
		Writing	-	-	172	6	31.4	26.7	41.3	0.6	0.0
	4	Science	-	-	169	316	1.2	10.7	58.6	24.9	4.7
		Social Studies	-	-	169	302	11.2	31.4	50.9	4.7	1.8
	5	Reading	152	73	152	471	9.2	19.7	54.6	9.9	6.6
		Mathematics	169	62	169	461	16.6	26.0	43.8	7.7	5.9
		Writing	-	-	171	6	9.4	55.0	34.5	0.6	0.0
	6	Science	-	-	178	309	5.1	19.7	60.7	9.6	5.1
		Social Studies	-	-	177	298	18.1	40.7	39.0	2.3	0.0
	8	Reading	165	67	165	518	8.5	15.8	70.3	4.2	1.2
		Mathematics	176	55	176	488	33.0	26.1	31.3	4.5	5.1
		Writing	-	-	176	8	1.1	22.2	68.8	8.0	0.0
		Science	-	-	176	296	25.6	30.7	34.7	6.3	2.8
		Social Studies	-	-	174	295	19.0	35.1	42.0	3.4	0.6
	10	Reading	104	61	104	505	24.0	17.3	57.7	1.0	0.0
		Mathematics	106	61	106	515	32.1	32.1	29.2	5.7	0.9
		Writing	-	-	111	8	9.0	24.3	55.0	9.0	2.7
11	Science	-	-	104	296	27.9	26.9	36.5	5.8	2.9	
	Social Studies	-	-	104	292	26.9	34.6	26.9	9.6	1.9	

(Table continued on following page.)

TABLE 8
 DELAWARE STUDENT TESTING PROGRAM
 PERCENTILE RANKINGS, STANDARDS-BASED SCORES, AND PERFORMANCE LEVELS
 STATEWIDE AND DISTRICT RESULTS
 FALL 2004 and SPRING 2005**

School District	Grade	Content Area	National Percentile Rankings*		Mean Scores*		Performance Levels				
			N	PR	N	SBS	% Well Below	% Below	% Meets	% Exceeds	% Distinguished
Milford	3	Reading	247	78	247	455	2.0	4.0	55.9	20.2	17.8
		Mathematics	277	74	277	448	3.2	10.1	52.3	24.5	9.7
		Writing	-	-	278	7	7.2	14.4	76.3	1.4	0.7
	4	Science	-	-	304	323	0.7	3.3	49.3	31.3	15.5
		Social Studies	-	-	304	313	4.3	15.8	56.3	16.8	6.9
	5	Reading	236	83	236	496	1.3	5.1	61.9	19.5	12.3
		Mathematics	266	79	266	490	2.3	5.6	59.0	21.1	12.0
		Writing	-	-	268	8	0.4	34.7	60.8	3.7	0.4
	6	Science	-	-	299	318	2.3	8.0	55.5	21.1	13.0
		Social Studies	-	-	299	307	5.3	26.1	60.5	5.7	2.3
	8	Reading	291	73	291	533	2.4	12.4	67.4	11.3	6.5
		Mathematics	327	71	327	509	20.8	19.3	29.4	11.0	19.6
		Writing	-	-	328	8	1.2	18.3	66.2	10.7	3.7
		Science	-	-	328	305	14.9	26.2	36.0	11.9	11.0
		Social Studies	-	-	328	301	14.6	32.3	40.5	8.5	4.0
	10	Reading	199	79	199	525	6.5	16.6	71.9	3.5	1.5
		Mathematics	206	72	206	534	16.5	23.3	35.0	10.2	15.0
		Writing	-	-	208	8	2.9	15.4	57.2	22.1	2.4
11	Science	-	-	209	300	24.9	22.5	35.9	9.6	7.2	
	Social Studies	-	-	209	294	24.4	35.4	26.8	7.7	5.7	

(Table continued on following page.)

TABLE 8
 DELAWARE STUDENT TESTING PROGRAM
 PERCENTILE RANKINGS, STANDARDS-BASED SCORES, AND PERFORMANCE LEVELS
 STATEWIDE AND DISTRICT RESULTS
 FALL 2004 and SPRING 2005**

School District	Grade	Content Area	National Percentile Rankings*		Mean Scores*		Performance Levels				
			N	PR	N	SBS	% Well Below	% Below	% Meets	% Exceeds	% Distinguished
New Castle County VT	8	Reading	82	54	82	506	8.5	29.3	61.0	1.2	0.0
		Mathematics	110	41	110	470	55.5	27.3	16.4	0.0	0.9
		Writing	-	-	108	7	0.0	37.0	63.0	0.0	0.0
		Science	-	-	110	281	45.5	35.5	19.1	0.0	0.0
		Social Studies	-	-	109	287	32.1	45.9	21.1	0.9	0.0
	10	Reading	838	68	838	514	7.5	25.3	66.5	0.6	0.1
		Mathematics	917	64	917	526	16.1	35.7	36.6	5.9	5.7
		Writing	-	-	919	8	1.1	15.0	65.5	17.5	0.9
	11	Science	-	-	796	303	12.1	27.8	46.2	9.8	4.1
		Social Studies	-	-	790	295	20.3	34.9	36.2	5.8	2.8
Polytech	10	Reading	270	76	270	524	5.6	11.9	79.6	2.6	0.4
		Mathematics	273	70	273	531	11.4	28.6	44.7	9.5	5.9
		Writing	-	-	274	9	0.0	11.7	60.9	25.9	1.5
	11	Science	-	-	278	306	10.1	24.1	52.9	8.6	4.3
		Social Studies	-	-	277	303	9.4	30.0	46.2	10.5	4.0

(Table continued on following page.)

TABLE 8
 DELAWARE STUDENT TESTING PROGRAM
 PERCENTILE RANKINGS, STANDARDS-BASED SCORES, AND PERFORMANCE LEVELS
 STATEWIDE AND DISTRICT RESULTS
 FALL 2004 and SPRING 2005**

School District	Grade	Content Area	National Percentile Rankings*		Mean Scores*		Performance Levels				
			N	PR	N	SBS	% Well Below	% Below	% Meets	% Exceeds	% Distinguished
Red Clay	3	Reading	1,016	71	1,015	441	8.5	12.3	50.2	13.6	15.3
		Mathematics	1,171	67	1,170	434	11.2	17.6	46.4	16.1	8.6
		Writing	-	-	1,134	7	17.5	22.3	58.9	1.1	0.0
	4	Science	-	-	1,137	317	2.5	10.3	56.2	19.5	11.5
		Social Studies	-	-	1,136	305	11.5	28.6	45.9	10.2	3.8
	5	Reading	1,017	75	1,016	482	5.4	13.0	59.6	14.3	7.7
		Mathematics	1,149	71	1,148	476	8.0	18.0	48.7	14.3	11.0
		Writing	-	-	1,147	7	3.3	48.0	46.3	2.2	0.2
	6	Science	-	-	1,222	309	11.0	20.0	48.6	11.5	8.9
		Social Studies	-	-	1,218	301	17.8	31.0	43.8	5.6	1.7
	8	Reading	1,351	71	1,351	524	8.9	14.6	63.4	9.4	3.8
		Mathematics	1,419	67	1,418	500	27.6	19.3	28.4	10.2	14.5
		Writing	-	-	1,418	8	2.3	21.4	68.8	6.8	0.7
		Science	-	-	1,435	297	30.2	24.5	28.2	9.1	8.0
		Social Studies	-	-	1,430	297	26.9	25.5	35.7	7.1	5.0
	10	Reading	1,131	77	1,131	525	12.4	14.2	62.1	7.3	4.0
		Mathematics	1,135	79	1,134	547	16.3	21.9	26.8	8.7	26.3
		Writing	-	-	1,138	9	3.8	16.0	45.7	28.0	6.2
	11	Science	-	-	926	311	14.8	17.7	37.0	11.4	19.0
		Social Studies	-	-	924	309	14.5	20.2	31.3	13.2	20.8

(Table continued on following page.)

TABLE 8
 DELAWARE STUDENT TESTING PROGRAM
 PERCENTILE RANKINGS, STANDARDS-BASED SCORES, AND PERFORMANCE LEVELS
 STATEWIDE AND DISTRICT RESULTS
 FALL 2004 and SPRING 2005**

School District	Grade	Content Area	National Percentile Rankings*		Mean Scores*		Performance Levels				
			N	PR	N	SBS	% Well Below	% Below	% Meets	% Exceeds	% Distinguished
Seaford	3	Reading	215	64	215	435	10.7	14.4	53.5	12.6	8.8
		Mathematics	247	61	247	430	13.4	15.8	48.2	16.2	6.5
		Writing	-	-	245	6	24.9	31.4	43.3	0.4	0.0
	4	Science	-	-	260	317	1.5	8.5	66.9	16.2	6.9
		Social Studies	-	-	260	305	8.1	24.2	55.8	6.9	5.0
	5	Reading	228	76	228	483	4.4	9.2	65.4	15.8	4.8
		Mathematics	271	58	271	465	13.3	21.0	49.1	12.2	4.4
		Writing	-	-	271	7	4.4	50.2	45.0	0.4	0.0
	6	Science	-	-	250	308	6.0	26.8	50.8	10.4	6.0
		Social Studies	-	-	252	298	19.0	40.5	34.5	4.0	2.0
	8	Reading	255	63	255	513	13.3	16.5	65.5	3.5	1.2
		Mathematics	265	49	265	478	43.4	24.9	24.5	3.8	3.4
		Writing	-	-	263	7	4.2	29.7	65.0	1.1	0.0
		Science	-	-	241	295	27.8	29.5	31.1	8.3	3.3
		Social Studies	-	-	241	295	25.3	29.0	38.6	3.3	3.7
	10	Reading	160	71	160	512	18.8	23.8	53.8	3.1	0.6
		Mathematics	160	65	160	522	28.1	28.8	28.1	6.3	8.8
		Writing	-	-	160	8	5.6	20.6	47.5	23.8	2.5
	11	Science	-	-	147	302	21.8	22.4	36.7	11.6	7.5
		Social Studies	-	-	147	301	19.0	24.5	34.7	12.2	9.5

(Table continued on following page.)

TABLE 8
 DELAWARE STUDENT TESTING PROGRAM
 PERCENTILE RANKINGS, STANDARDS-BASED SCORES, AND PERFORMANCE LEVELS
 STATEWIDE AND DISTRICT RESULTS
 FALL 2004 and SPRING 2005**

School District	Grade	Content Area	National Percentile Rankings*		Mean Scores*		Performance Levels				
			N	PR	N	SBS	% Well Below	% Below	% Meets	% Exceeds	% Distinguished
Smyrna	3	Reading	255	75	255	454	2.0	7.1	51.4	21.6	18.0
		Mathematics	283	76	283	449	5.3	8.5	53.4	23.7	9.2
		Writing	-	-	281	7	11.0	10.3	72.2	6.0	0.4
	4	Science	-	-	271	319	0.4	5.2	64.6	22.9	7.0
		Social Studies	-	-	271	309	2.6	24.0	58.7	10.3	4.4
	5	Reading	254	81	254	489	0.8	7.5	66.1	20.9	4.7
		Mathematics	304	70	304	476	3.6	15.8	59.9	14.8	5.9
		Writing	-	-	304	7	2.3	47.7	49.3	0.7	0.0
	6	Science	-	-	314	314	2.9	10.8	65.6	12.7	8.0
		Social Studies	-	-	313	305	6.4	26.5	60.7	3.8	2.6
	8	Reading	295	75	295	531	1.7	7.1	80.3	8.8	2.0
		Mathematics	331	65	331	495	22.4	25.4	38.7	6.3	7.3
		Writing	-	-	332	7	3.9	25.6	69.0	1.2	0.3
		Science	-	-	331	307	13.3	22.1	45.6	12.4	6.6
		Social Studies	-	-	330	301	15.5	24.8	50.0	7.9	1.8
	10	Reading	236	74	236	515	11.9	22.9	60.6	3.4	1.3
		Mathematics	260	66	260	523	21.9	33.1	30.4	6.9	7.7
		Writing	-	-	260	8	4.2	20.0	56.9	17.3	1.5
11	Science	-	-	190	302	15.8	32.6	35.3	9.5	6.8	
	Social Studies	-	-	188	302	15.4	31.4	32.4	12.2	8.5	

(Table continued on following page.)

TABLE 8
 DELAWARE STUDENT TESTING PROGRAM
 PERCENTILE RANKINGS, STANDARDS-BASED SCORES, AND PERFORMANCE LEVELS
 STATEWIDE AND DISTRICT RESULTS
 FALL 2004 and SPRING 2005**

School District	Grade	Content Area	National Percentile Rankings*		Mean Scores*		Performance Levels				
			N	PR	N	SBS	% Well Below	% Below	% Meets	% Exceeds	% Distinguished
Sussex Technical	8	Reading	3	66	3	515	0.0	0.0	100.0	0.0	0.0
		Mathematics	3	16	3	445	100.0	0.0	0.0	0.0	0.0
		Writing	-	-	3	6	33.3	0.0	66.7	0.0	0.0
		Science	-	-	0	NULL	NULL	NULL	NULL	NULL	NULL
		Social Studies	-	-	0	NULL	NULL	NULL	NULL	NULL	NULL
	10	Reading	282	81	282	540	1.8	7.1	77.7	8.5	5.0
		Mathematics	288	77	288	542	6.3	21.5	49.7	10.4	12.2
		Writing	-	-	288	9	0.0	8.0	51.7	33.3	6.9
	11	Science	-	-	273	308	11.7	20.9	45.1	14.7	7.7
		Social Studies	-	-	273	306	12.5	24.2	39.9	13.9	9.5

(Table continued on following page.)

TABLE 8
 DELAWARE STUDENT TESTING PROGRAM
 PERCENTILE RANKINGS, STANDARDS-BASED SCORES, AND PERFORMANCE LEVELS
 STATEWIDE AND DISTRICT RESULTS
 FALL 2004 and SPRING 2005**

School District	Grade	Content Area	National Percentile Rankings*		Mean Scores*		Performance Levels				
			N	PR	N	SBS	% Well Below	% Below	% Meets	% Exceeds	% Distinguished
Woodbridge	3	Reading	130	60	130	430	6.2	20.8	60.0	8.5	4.6
		Mathematics	145	57	145	423	14.5	19.3	51.0	11.0	4.1
		Writing	-	-	143	6	19.6	16.1	63.6	0.7	0.0
	4	Science	-	-	154	315	2.0	9.1	68.2	15.6	5.2
		Social Studies	-	-	154	303	9.1	35.1	46.8	7.1	2.0
	5	Reading	141	71	141	477	4.3	21.3	60.3	7.8	6.4
		Mathematics	168	63	168	467	4.8	26.8	54.8	11.9	1.8
		Writing	-	-	169	7	8.3	50.3	39.6	1.8	0.0
	6	Science	-	-	151	310	6.0	17.9	55.6	13.9	6.6
		Social Studies	-	-	151	297	15.9	48.3	34.4	0.7	0.7
	8	Reading	160	62	159	512	8.2	26.4	58.5	5.7	1.3
		Mathematics	164	53	164	483	40.2	22.6	26.8	4.9	5.5
		Writing	-	-	170	7	8.2	37.6	50.0	4.1	0.0
		Science	-	-	168	297	23.8	28.0	37.5	6.5	4.2
		Social Studies	-	-	168	296	24.4	32.7	33.9	7.1	1.8
	10	Reading	113	68	113	508	14.2	25.7	59.3	0.9	0.0
		Mathematics	115	57	115	510	33.9	36.5	25.2	4.3	0.0
		Writing	-	-	114	7	8.8	21.9	59.6	9.6	0.0
11	Science	-	-	77	299	22.1	22.1	46.8	7.8	1.3	
	Social Studies	-	-	77	292	24.7	29.9	42.9	2.6	0.0	

(Table continued on following page.)

TABLE 8
 DELAWARE STUDENT TESTING PROGRAM
 PERCENTILE RANKINGS, STANDARDS-BASED SCORES, AND PERFORMANCE LEVELS
 STATEWIDE AND DISTRICT RESULTS
 FALL 2004 and SPRING 2005**

School District	Grade	Content Area	National Percentile Rankings*		Mean Scores*		Performance Levels				
			N	PR	N	SBS	% Well Below	% Below	% Meets	% Exceeds	% Distinguished
Academy of Dover Charter School	3	Reading	62	43	62	400	38.7	17.7	40.3	1.6	1.6
		Mathematics	63	36	63	397	38.1	22.2	38.1	1.6	0.0
		Writing	-	-	62	5	35.5	45.2	19.4	0.0	0.0
	4	Science	-	-	51	303	9.8	29.4	60.8	0.0	0.0
		Social Studies	-	-	51	287	39.2	41.2	19.6	0.0	0.0
	5	Reading	39	58	39	463	12.8	20.5	56.4	10.3	0.0
		Mathematics	41	52	41	446	22.0	24.4	53.7	0.0	0.0
	6	Writing	-	-	41	7	2.4	39.0	58.5	0.0	0.0
		Science	-	-	46	297	21.7	32.6	41.3	4.3	0.0
Social Studies		-	-	46	291	34.8	39.1	26.1	0.0	0.0	

(Table continued on following page.)

TABLE 8
 DELAWARE STUDENT TESTING PROGRAM
 PERCENTILE RANKINGS, STANDARDS-BASED SCORES, AND PERFORMANCE LEVELS
 STATEWIDE AND DISTRICT RESULTS
 FALL 2004 and SPRING 2005**

School District	Grade	Content Area	National Percentile Rankings*		Mean Scores*		Performance Levels				
			N	PR	N	SBS	% Well Below	% Below	% Meets	% Exceeds	% Distinguished
Campus Community Charter School	3	Reading	40	83	40	461	0.0	7.5	42.5	25.0	25.0
		Mathematics	42	78	42	456	0.0	9.5	52.4	23.8	14.3
		Writing	-	-	42	8	0.0	0.0	95.2	4.8	0.0
	4	Science	-	-	45	325	0.0	0.0	44.4	40.0	15.6
		Social Studies	-	-	45	313	2.2	13.3	66.7	13.3	4.4
	5	Reading	42	85	42	503	4.8	0.0	47.6	31.0	16.7
		Mathematics	44	72	44	486	2.3	6.8	65.9	11.4	13.6
		Writing	-	-	44	8	0.0	18.2	63.6	18.2	0.0
	6	Science	-	-	36	313	5.6	5.6	75.0	5.6	8.3
		Social Studies	-	-	36	309	0.0	25.0	63.9	8.3	2.8
	8	Reading	87	79	87	543	1.1	4.6	71.3	17.2	5.7
		Mathematics	88	62	88	498	30.7	19.3	30.7	8.0	11.4
		Writing	-	-	88	8	1.1	8.0	80.7	9.1	1.1
		Science	-	-	88	308	14.8	22.7	33.0	12.5	17.0
		Social Studies	-	-	88	309	13.6	20.5	38.6	13.6	13.6
	10	Reading	46	81	46	527	2.2	13.0	82.6	2.2	0.0
		Mathematics	48	69	48	531	8.3	33.3	43.8	12.5	2.1
		Writing	-	-	48	9	0.0	6.3	75.0	18.8	0.0
	11	Science	-	-	38	310	18.4	23.7	21.1	15.8	21.1
		Social Studies	-	-	38	313	15.8	21.1	26.3	15.8	21.1
Charter School of Wilmington	10	Reading	234	93	234	566	0.0	0.0	63.2	23.1	13.7
		Mathematics	234	96	234	608	0.0	0.4	9.4	14.1	76.1
		Writing	-	-	234	11	0.0	0.0	11.5	61.1	26.5
	11	Science	-	-	212	338	0.0	1.4	23.1	19.3	56.1
		Social Studies	-	-	212	341	0.0	0.9	18.4	19.8	60.8

(Table continued on following page.)

TABLE 8
 DELAWARE STUDENT TESTING PROGRAM
 PERCENTILE RANKINGS, STANDARDS-BASED SCORES, AND PERFORMANCE LEVELS
 STATEWIDE AND DISTRICT RESULTS
 FALL 2004 and SPRING 2005**

School District	Grade	Content Area	National Percentile Rankings*		Mean Scores*		Performance Levels				
			N	PR	N	SBS	% Well Below	% Below	% Meets	% Exceeds	% Distinguished
Delaware Military Academy	10	Reading	160	77	160	525	5.0	16.9	71.3	5.6	1.3
		Mathematics	162	73	162	534	11.7	25.3	42.0	10.5	10.5
		Writing	-	-	162	9	0.6	11.7	61.1	25.9	0.6
	11	Science	-	-	72	315	5.6	11.1	51.4	23.6	8.3
		Social Studies	-	-	72	316	4.2	13.9	50.0	19.4	12.5
East Side Charter School	3	Reading	16	61	16	428	6.3	18.8	68.8	0.0	6.3
		Mathematics	19	35	19	402	21.1	36.8	42.1	0.0	0.0
		Writing	-	-	19	6	26.3	15.8	57.9	0.0	0.0
	4	Science	-	-	16	302	18.8	31.3	50.0	0.0	0.0
		Social Studies	-	-	16	287	37.5	43.8	18.8	0.0	0.0
	5	Reading	9	42	9	443	33.3	22.2	44.4	0.0	0.0
		Mathematics	10	45	10	444	10.0	40.0	50.0	0.0	0.0
		Writing	-	-	10	6	20.0	50.0	30.0	0.0	0.0
	6	Science	-	-	16	299	12.5	25.0	56.3	6.3	0.0
		Social Studies	-	-	16	295	25.0	37.5	37.5	0.0	0.0
Kuumba Academy Charter	3	Reading	38	62	38	427	10.5	18.4	60.5	7.9	2.6
		Mathematics	47	47	47	417	10.6	19.1	68.1	2.1	0.0
		Writing	-	-	47	7	6.4	19.1	74.5	0.0	0.0
	4	Science	-	-	32	305	0.0	25.0	75.0	0.0	0.0
		Social Studies	-	-	32	292	25.0	43.8	31.3	0.0	0.0
	5	Reading	21	68	21	471	9.5	19.0	61.9	9.5	0.0
		Mathematics	25	68	25	472	4.0	24.0	48.0	24.0	0.0
		Writing	-	-	25	7	4.0	44.0	52.0	0.0	0.0

(Table continued on following page.)

TABLE 8
 DELAWARE STUDENT TESTING PROGRAM
 PERCENTILE RANKINGS, STANDARDS-BASED SCORES, AND PERFORMANCE LEVELS
 STATEWIDE AND DISTRICT RESULTS
 FALL 2004 and SPRING 2005**

School District	Grade	Content Area	National Percentile Rankings*		Mean Scores*		Performance Levels				
			N	PR	N	SBS	% Well Below	% Below	% Meets	% Exceeds	% Distinguished
Marion T. Academy Charter	3	Reading	70	44	69	405	37.7	20.3	34.8	5.8	1.4
		Mathematics	75	36	74	395	36.5	29.7	29.7	2.7	1.4
		Writing	-	-	75	5	42.7	34.7	22.7	0.0	0.0
	4	Science	-	-	79	306	8.9	20.3	62.0	7.6	1.3
		Social Studies	-	-	79	295	25.3	36.7	36.7	1.3	0.0
	5	Reading	53	55	53	460	22.6	18.9	50.9	5.7	1.9
		Mathematics	60	48	60	449	20.0	30.0	46.7	0.0	3.3
		Writing	-	-	61	7	9.8	47.5	37.7	4.9	0.0
	6	Science	-	-	71	295	22.5	35.2	42.3	0.0	0.0
		Social Studies	-	-	69	289	31.9	46.4	21.7	0.0	0.0
	8	Reading	36	56	36	508	11.1	19.4	69.4	0.0	0.0
		Mathematics	40	39	40	462	65.0	17.5	17.5	0.0	0.0
		Writing	-	-	40	7	2.5	27.5	70.0	0.0	0.0
		Science	-	-	40	278	55.0	35.0	10.0	0.0	0.0
		Social Studies	-	-	40	287	35.0	37.5	27.5	0.0	0.0

(Table continued on following page.)

TABLE 8
 DELAWARE STUDENT TESTING PROGRAM
 PERCENTILE RANKINGS, STANDARDS-BASED SCORES, AND PERFORMANCE LEVELS
 STATEWIDE AND DISTRICT RESULTS
 FALL 2004 and SPRING 2005**

School District	Grade	Content Area	National Percentile Rankings*		Mean Scores*		Performance Levels				
			N	PR	N	SBS	% Well Below	% Below	% Meets	% Exceeds	% Distinguished
MOT Charter	3	Reading	72	76	72	449	2.8	2.8	65.3	19.4	9.7
		Mathematics	73	72	73	436	2.7	9.6	75.3	9.6	2.7
		Writing	-	-	74	7	5.4	12.2	82.4	0.0	0.0
	4	Science	-	-	75	324	0.0	1.3	50.7	34.7	13.3
		Social Studies	-	-	75	312	4.0	16.0	54.7	18.7	6.7
	5	Reading	72	81	72	488	4.2	12.5	55.6	15.3	12.5
		Mathematics	73	78	73	482	4.1	9.6	61.6	17.8	6.8
		Writing	-	-	74	8	1.4	36.5	55.4	6.8	0.0
	6	Science	-	-	74	319	1.4	10.8	51.3	17.6	18.9
		Social Studies	-	-	74	309	6.8	20.3	58.1	10.8	4.1
	8	Reading	68	81	68	544	0.0	4.4	73.5	20.6	1.5
		Mathematics	73	80	73	513	15.1	13.7	35.6	16.4	19.2
		Writing	-	-	73	8	0.0	11.0	68.5	20.5	0.0
		Science	-	-	74	310	9.5	14.9	58.1	8.1	9.5
Social Studies		-	-	74	311	5.4	14.9	56.8	13.5	9.5	

(Table continued on following page.)

TABLE 8
 DELAWARE STUDENT TESTING PROGRAM
 PERCENTILE RANKINGS, STANDARDS-BASED SCORES, AND PERFORMANCE LEVELS
 STATEWIDE AND DISTRICT RESULTS
 FALL 2004 and SPRING 2005**

School District	Grade	Content Area	National Percentile Rankings*		Mean Scores*		Performance Levels					
			N	PR	N	SBS	% Well Below	% Below	% Meets	% Exceeds	% Distinguished	
Newark Charter School	5	Reading	160	88	160	509	1.3	5.6	39.4	21.3	32.5	
		Mathematics	161	87	161	504	0.0	6.2	42.9	26.7	24.2	
		Writing	-	-	161	9	0.0	10.6	74.5	11.2	2.5	
	6	Science	-	-	162	324	0.0	3.7	48.8	27.2	20.4	
		Social Studies	-	-	162	314	0.0	12.4	67.3	14.8	5.6	
	8	Reading	159	88	159	554	0.6	1.9	63.5	24.5	9.4	
		Mathematics	159	93	159	547	0.0	5.7	25.8	18.9	49.7	
		Writing	-	-	159	9	0.0	3.8	69.2	23.9	3.1	
		Science	-	-	159	331	0.6	6.3	33.3	18.9	40.9	
		Social Studies	-	-	159	323	0.0	6.3	45.9	22.0	25.8	
	Positive Outcomes Charter School	8	Reading	22	61	22	504	18.2	18.2	59.1	4.5	0.0
			Mathematics	23	54	23	482	43.5	21.7	17.4	13.0	4.3
Writing			-	-	23	7	8.7	39.1	52.2	0.0	0.0	
Science			-	-	24	290	50.0	12.5	25.0	8.3	4.2	
Social Studies			-	-	24	288	33.3	29.2	33.3	0.0	4.2	
10		Reading	12	59	12	492	50.0	8.3	41.7	0.0	0.0	
		Mathematics	16	46	16	494	75.0	12.5	6.3	6.3	0.0	
		Writing	-	-	16	6	37.5	25.0	25.0	12.5	0.0	
11		Science	-	-	19	272	68.4	15.8	15.8	0.0	0.0	
		Social Studies	-	-	17	267	64.7	23.5	11.8	0.0	0.0	

(Table continued on following page.)

TABLE 8
 DELAWARE STUDENT TESTING PROGRAM
 PERCENTILE RANKINGS, STANDARDS-BASED SCORES, AND PERFORMANCE LEVELS
 STATEWIDE AND DISTRICT RESULTS
 FALL 2004 and SPRING 2005**

School District	Grade	Content Area	National Percentile Rankings*		Mean Scores*		Performance Levels				
			N	PR	N	SBS	% Well Below	% Below	% Meets	% Exceeds	% Distinguished
Providence Creek Charter School	3	Reading	74	63	74	427	14.9	14.9	44.6	14.9	9.5
		Mathematics	80	60	80	420	20.0	17.5	47.5	13.8	1.3
		Writing	-	-	79	5	39.2	34.2	26.6	0.0	0.0
	4	Science	-	-	71	320	0.0	4.2	60.6	25.4	9.9
		Social Studies	-	-	71	305	7.0	33.8	47.9	8.4	2.8
	5	Reading	69	74	69	475	2.9	14.5	73.9	5.8	2.9
		Mathematics	72	63	72	465	4.2	29.2	54.2	8.3	4.2
		Writing	-	-	73	7	2.7	47.9	49.3	0.0	0.0
	6	Science	-	-	87	314	3.5	14.9	57.5	14.9	9.2
		Social Studies	-	-	87	303	6.9	33.3	58.6	1.2	0.0
	8	Reading	38	71	38	511	10.5	23.7	65.8	0.0	0.0
		Mathematics	40	50	40	476	35.0	30.0	30.0	5.0	0.0
		Writing	-	-	40	6	5.0	62.5	32.5	0.0	0.0
		Science	-	-	39	293	25.6	33.3	35.9	5.1	0.0
		Social Studies	-	-	39	294	25.6	38.5	35.9	0.0	0.0

(Table continued on following page.)

TABLE 8
 DELAWARE STUDENT TESTING PROGRAM
 PERCENTILE RANKINGS, STANDARDS-BASED SCORES, AND PERFORMANCE LEVELS
 STATEWIDE AND DISTRICT RESULTS
 FALL 2004 and SPRING 2005**

School District	Grade	Content Area	National Percentile Rankings*		Mean Scores*		Performance Levels				
			N	PR	N	SBS	% Well Below	% Below	% Meets	% Exceeds	% Distinguished
Sussex Academy/Arts/Sciences	6	Science	-	-	114	325	0.0	3.5	43.0	27.2	26.3
		Social Studies	-	-	114	317	0.9	11.4	58.8	17.5	11.4
	8	Reading	98	86	98	556	1.0	2.0	55.1	25.5	16.3
		Mathematics	98	88	98	535	1.0	11.2	34.7	20.4	32.7
		Writing	-	-	98	9	0.0	2.0	61.2	29.6	7.1
		Science	-	-	98	327	0.0	11.2	41.8	13.3	33.7
Social Studies	-	-	98	320	3.1	9.2	42.9	21.4	23.5		
Thomas A. Edison Charter	3	Reading	66	56	66	423	12.1	19.7	57.6	3.0	7.6
		Mathematics	74	55	74	417	13.5	23.0	59.5	2.7	1.4
		Writing	-	-	74	5	31.1	29.7	39.2	0.0	0.0
	4	Science	-	-	79	307	6.3	19.0	68.3	3.8	2.5
		Social Studies	-	-	79	297	15.2	40.5	43.0	1.3	0.0
	5	Reading	72	65	72	470	6.9	20.8	59.7	9.7	2.8
		Mathematics	75	71	75	467	10.7	20.0	53.3	9.3	6.7
		Writing	-	-	74	7	12.2	36.5	47.3	4.1	0.0
	6	Science	-	-	68	299	11.8	36.8	51.5	0.0	0.0
		Social Studies	-	-	68	295	22.1	44.1	33.8	0.0	0.0
	8	Reading	42	72	42	526	2.4	7.1	85.7	4.8	0.0
		Mathematics	46	73	46	507	23.9	13.0	34.8	10.9	17.4
Writing		-	-	46	8	2.2	19.6	78.3	0.0	0.0	
Science		-	-	46	290	37.0	30.4	28.3	2.2	2.2	
Social Studies		-	-	46	293	30.4	32.6	30.4	6.5	0.0	

**Results for test-takers with valid scores enrolled in regular public schools. Grades 4 and 6 results are from the Fall 2004 administration. All others are from Spring 2005.

*Percentile ranks range from 1 to 99. Reading and mathematics scales are progressive and range from 150 to 800. The writing scale range is 0 to 15 at each grade.

The range for science and social studies scales is 100 to 500 at each grade.

Source: Technology Management and Design

FIGURE 47
Scholastic Assessment Test: SAT I - Delaware and National Scores, 1992-2005
Recentered Scale Scores

SAT I Verbal Average Score

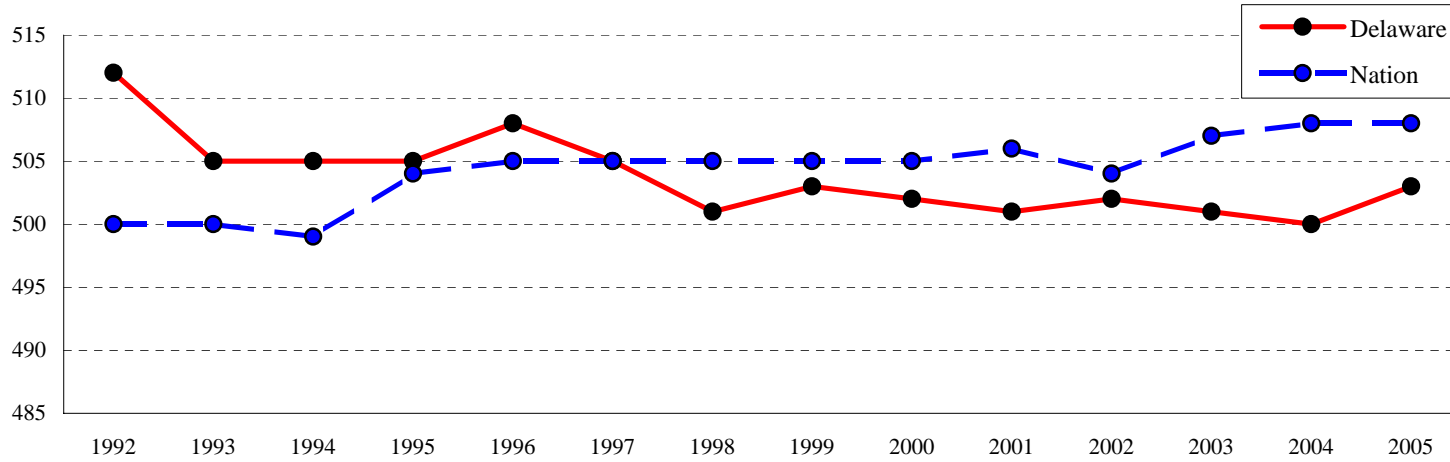

SAT I Mathematics Average Score

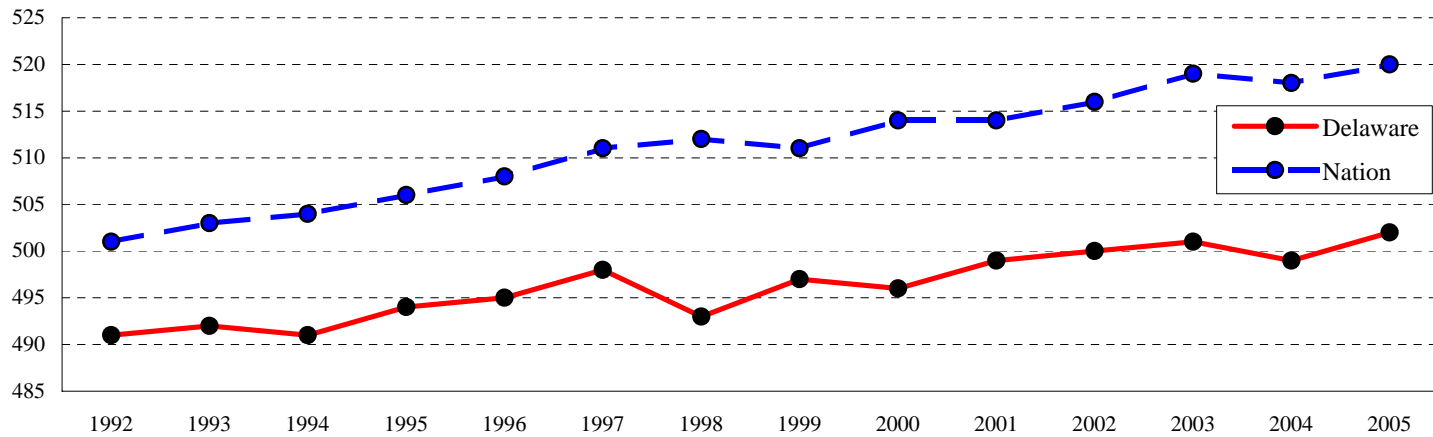

Note: Public/Nonpublic results combined.

Source: Technology Management and Design

TABLE 9
SECONDARY SCHOOL GRADUATES BY SEX
September 1, 2004 - August 31, 2005

District	Diplomas Issued			Records of Performance	Grand Total
	Females	Males	Total		
NEW CASTLE COUNTY					
Appoquinimink					
Middletown	172	201	373	3	376
Brandywine					
Brandywine	155	109	264	1	265
Concord	138	140	278	7	285
Mt. Pleasant	87	86	173	9	182
Christina					
Christiana	143	121	264	0	264
Glasgow	156	121	277	8	285
Newark	164	197	361	2	363
Margaret S. Sterck	6	2	8	5	13
Statewide Autistic	0	1	1	13	14
Colonial					
John G. Leach	0	0	0	7	7
William Penn	221	181	402	10	412
Red Clay					
Alexis I. duPont	138	114	252	1	253
Cab Calloway School of the Arts	57	25	82	0	82
John Dickinson	94	78	172	11	183
Meadowood Program	0	0	0	0	0
Thomas McKean	120	104	224	0	224
New Castle County Vo-Tech					
Delcastle	163	151	314	0	314
Hodgson	99	136	235	0	235
Howard	99	69	168	0	168
Charter School of Wilmington	100	117	217	0	217
Total New Castle County	2,112	1,953	4,065	77	4,142
KENT COUNTY					
Caesar Rodney					
Caesar Rodney	186	149	335	18	353
John S. Charlton	0	0	0	16	16
Capital	199	141	340	4	344
Lake Forest	86	73	159	12	171
Milford	135	87	222	4	226
Polytech	123	116	239	3	242
Smyrna	107	70	177	2	179
Campus Community Charter	8	11	19	0	19
Positive Outcomes Charter	7	8	15	1	16
Total Kent County	851	655	1,506	60	1,566

(Table continued on following page)

TABLE 9 (Continued)
 SECONDARY SCHOOL GRADUATES BY SEX
 September 1, 2004 - August 31, 2005

District	Diplomas Issued			Records of Performance	Grand Total
	Females	Males	Total		
SUSSEX COUNTY					
Cape Henlopen					
Cape Henlopen	149	125	274	8	282
Sussex Consortium	0	0	0	0	0
Delmar	64	56	120	0	120
Indian River					
Howard T. Ennis	0	0	0	13	13
Indian River	88	88	176	0	176
Sussex Central	111	99	210	0	210
Laurel	48	37	85	2	87
Seaford	97	86	183	8	191
Sussex Technical	121	112	233	0	233
Woodbridge	43	39	82	0	82
Total Sussex County	721	642	1,363	31	1,394
JAMES H. GROVES					
Appoquinimink	12	5	17	0	17
Baylor Women's Correctional Institute	16	0	16	0	16
Christina	15	17	32	0	32
Colonial	27	17	44	0	44
Delaware Correctional Center	0	27	27	0	27
Diploma at a Distance	41	15	56	0	56
Multi Purpose Criminal Justice Facility	0	23	23	0	23
New Castle County Vo-Tech	65	52	117	0	117
Polytech	43	22	65	0	65
Red Clay	21	15	36	0	36
Sussex Correctional Institute	0	26	26	0	26
Sussex Technical	36	18	54	0	54
Total James H. Groves*	276	237	513	0	513
TOTAL STATE REGULAR HIGH SCHOOL	3,684	3,250	6,934	168	7,102
TOTAL STATE REGULAR PLUS GROVES	3,960	3,487	7,447	168	7,615

Note: *Does not include GED recipients
 Source: Technology Management and Design

TABLE 10
SECONDARY SCHOOL GRADUATES BY RACE
September 1, 2004 - August 31, 2005

District	Diplomas Issued				Records of Performance	Grand Total
	Black	White	Other	Total		
NEW CASTLE COUNTY						
Appoquinimink						
Middletown	80	277	16	373	3	376
Brandywine						
Brandywine	64	181	19	264	1	265
Concord	82	182	14	278	7	285
Mt. Pleasant	64	100	9	173	9	182
Christina						
Christiana	130	104	30	264	0	264
Glasgow	129	110	38	277	8	285
Newark	69	246	46	361	2	363
Margaret S. Sterck	3	4	1	8	5	13
Statewide Autistic	1	0	0	1	13	14
Colonial						
John G. Leach	0	0	0	0	7	7
William Penn	188	171	43	402	10	412
Red Clay						
Alexis I. duPont	63	130	59	252	1	253
Cab Calloway School of the Arts	16	63	3	82	0	82
John Dickinson	55	101	16	172	11	183
Meadowood Program	0	0	0	0	0	0
Thomas McKean	48	153	23	224	0	224
New Castle County Vo-Tech						
Delcastle	90	204	20	314	0	314
Hodgson	55	172	8	235	0	235
Howard	97	55	16	168	0	168
Charter School of Wilmington	18	156	43	217	0	217
Total New Castle County	1,252	2,409	404	4,065	77	4,142
KENT COUNTY						
Caesar Rodney						
Caesar Rodney	80	226	29	335	18	353
John S. Charlton	0	0	0	0	16	16
Capital	166	151	23	340	4	344
Lake Forest	35	119	5	159	12	171
Milford	64	143	15	222	4	226
Polytech	50	175	14	239	3	242
Smyrna	24	147	6	177	2	179
Campus Community Charter	7	11	1	19	0	19
Positive Outcomes Charter	0	15	0	15	1	16
Total Kent County	426	987	93	1,506	60	1,566

(Table continued on following page)

TABLE 10 (Continued)
 SECONDARY SCHOOL GRADUATES BY RACE
 September 1, 2004 - August 31, 2005

District	Diplomas Issued				Records of Performance	Grand Total
	Black	White	Other	Total		
SUSSEX COUNTY						
Cape Henlopen						
Cape Henlopen	46	213	15	274	8	282
Sussex Consortium	0	0	0	0	0	0
Delmar	20	96	4	120	0	120
Indian River						
Howard T. Ennis	0	0	0	0	13	13
Indian River	28	132	16	176	0	176
Sussex Central	45	149	16	210	0	210
Laurel	29	54	2	85	2	87
Seaford	51	123	9	183	8	191
Sussex Technical	47	171	15	233	0	233
Woodbridge	26	52	4	82	0	82
Total Sussex County	292	990	81	1,363	31	1,394
JAMES H. GROVES						
Appoquinimink	4	13	0	17	0	17
Baylor Women's Correctional Institute	7	6	3	16	0	16
Christina	7	19	6	32	0	32
Colonial	17	23	4	44	0	44
Delaware Correctional Center	15	9	3	27	0	27
Diploma at a Distance	4	49	3	56	0	56
Multi Purpose Criminal Justice Facility	15	7	1	23	0	23
New Castle County Vo-Tech	26	85	6	117	0	117
Polytech	23	36	6	65	0	65
Red Clay	21	11	4	36	0	36
Sussex Correctional Institute	11	15	0	26	0	26
Sussex Technical	11	39	4	54	0	54
Total James H. Groves*	161	312	40	513	0	513
TOTAL STATE REGULAR HIGH SCHOOL	1,970	4,386	578	6,934	168	7,102
TOTAL STATE REGULAR PLUS GROVES	2,131	4,698	618	7,447	168	7,615

Note: *Does not include GED recipients

Source: Technology Management and Design

TABLE 11
DROPOUT RATE, GRADES 9-12
GRADE BY RACE
2004-2005

Grade	Black			Hispanic			White/Other*			All Races		
	No. of Pupils	No. of Dropouts	Dropout Rate	No. of Pupils	No. of Dropouts	Dropout Rate	No. of Pupils	No. of Dropouts	Dropout Rate	No. of Pupils	No. of Dropouts	Dropout Rate
9.....	3,688	295	8.0%	839	113	13.5%	6,725	399	5.9%	11,252	807	7.2%
10.....	2,769	188	6.8%	547	54	9.9%	5,767	227	3.9%	9,083	469	5.2%
11.....	2,102	129	6.1%	405	40	9.9%	5,265	179	3.4%	7,772	348	4.5%
12.....	2,076	93	4.5%	334	14	4.2%	4,980	152	3.1%	7,390	259	3.5%
TOTAL.....	10,635	705	6.6%	2,125	221	10.4%	22,737	957	4.2%	35,497	1,883	5.3%

Note: *Includes American Indian and Asian

Source: Technology Management and Design

TABLE 12
DROPOUT RATE, GRADES 9-12
SEX BY RACE
2004-2005

Sex	Black			Hispanic			White/Other*			All Races		
	No. of Pupils	No. of Dropouts	Dropout Rate	No. of Pupils	No. of Dropouts	Dropout Rate	No. of Pupils	No. of Dropouts	Dropout Rate	No. of Pupils	No. of Dropouts	Dropout Rate
Male.....	5,311	380	7.2%	1,102	125	11.3%	11,716	576	4.9%	18,129	1,081	6.0%
Female.....	5,324	325	6.1%	1,023	96	9.4%	11,021	381	3.5%	17,368	802	4.6%
TOTAL.....	10,635	705	6.6%	2,125	221	10.4%	22,737	957	4.2%	35,497	1,883	5.3%

Note: *Includes American Indian and Asian

Source: Technology Management and Design

FIGURE 48
Countywide Dropout Rate By Race, 2004-2005

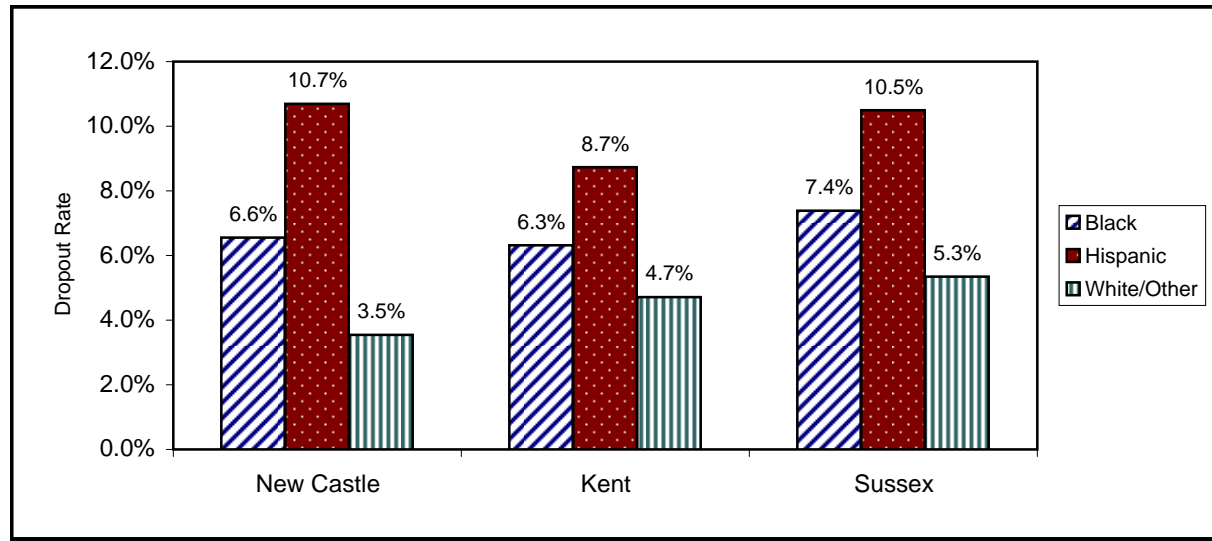

TABLE 13
COUNTYWISE DROPOUT RATE BY RACE
GRADES 9-12
2004-2005

County	Black			Hispanic			White/Other*			All Races		
	No. of Pupils	No. of Dropouts	Dropout Rate	No. of Pupils	No. of Dropouts	Dropout Rate	No. of Pupils	No. of Dropouts	Dropout Rate	No. of Pupils	No. of Dropouts	Dropout Rate
New Castle.....	7,017	460	6.6%	1,515	162	10.7%	12,521	444	3.5%	21,053	1,066	5.1%
Kent.....	2,089	132	6.3%	286	25	8.7%	5,273	249	4.7%	7,648	406	5.3%
Sussex.....	1,529	113	7.4%	324	34	10.5%	4,943	264	5.3%	6,796	411	6.0%
TOTAL.....	10,635	705	6.6%	2,125	221	10.4%	22,737	957	4.2%	35,497	1,883	5.3%

Note: *Includes American Indian and Asian

Source: Technology Management and Design

FIGURE 49
Countywide Dropout Rate By Grade, 2004-2005

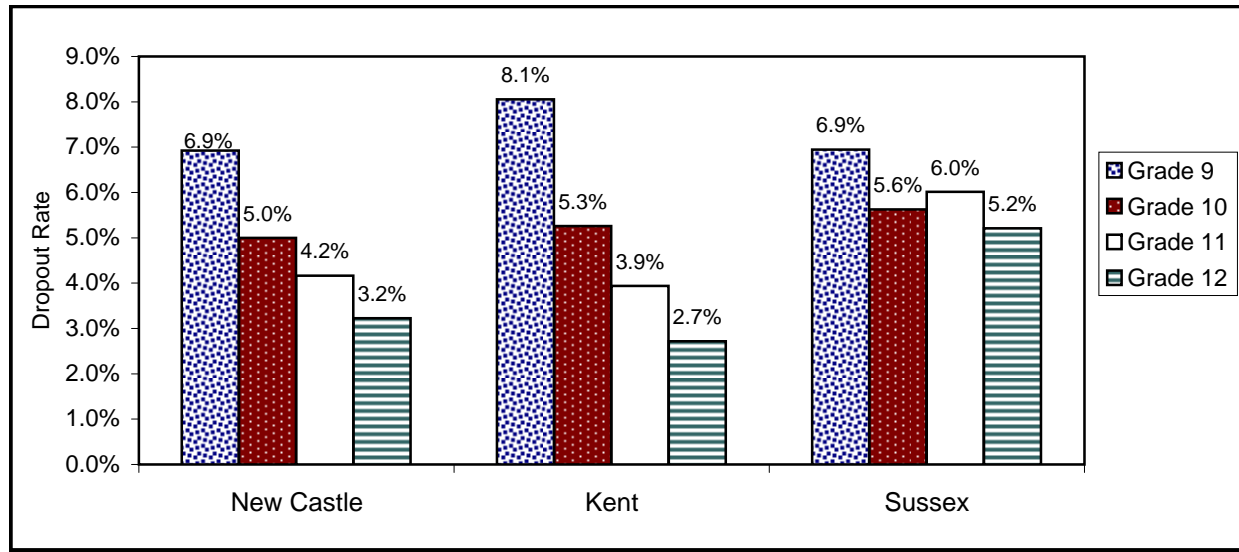

TABLE 14
 COUNTYWIDE DROPOUT RATE BY GRADE
 GRADES 9-12
 2004-2005

County	Grade 9			Grade 10			Grade 11			Grade 12			Total		
	No. of Pupils	No. of Dropouts	Dropout Rate	No. of Pupils	No. of Dropouts	Dropout Rate	No. of Pupils	No. of Dropouts	Dropout Rate	No. of Pupils	No. of Dropout	Dropout Rate	No. of Pupils	No. of Dropout	Dropout Rate
New Castle.....	6,655	461	6.9%	5,566	278	5.0%	4,465	186	4.2%	4,367	141	3.2%	21,053	1,066	5.1%
Kent.....	2,422	195	8.1%	1,864	98	5.3%	1,778	70	3.9%	1,584	43	2.7%	7,648	406	5.3%
Sussex.....	2,175	151	6.9%	1,653	93	5.6%	1,529	92	6.0%	1,439	75	5.2%	6,796	411	6.0%
TOTAL.....	11,252	807	7.2%	9,083	469	5.2%	7,772	348	4.5%	7,390	259	3.5%	35,497	1,883	5.3%

Source: Technology Management and Design

TABLE 15
 GRADES 9-12 ANNUAL DROPOUT RATES BY DISTRICT, 2002-2003 to 2004-2005

CODE DISTRICT	2002-2003			2003-2004			2004-2005		
	TOTAL ENROLLMENT	TOTAL DROPOUTS	DROPOUT RATE	TOTAL ENROLLMENT	TOTAL DROPOUTS	DROPOUT RATE	TOTAL ENROLLMENT	TOTAL DROPOUTS	DROPOUT RATE
New Castle County									
29 Appoquinimink	1,533	20	1.3	1,706	49	2.9	1,805	46	2.5
31 Brandywine	3,309	121	3.7	3,341	156	4.7	3,358	109	3.2
70 Charter School of Wilmington	937	21	2.2	918	24	2.6	936	1	0.1
33 Christina	4,919	443	9.0	4,834	423	8.8	4,945	379	7.7
34 Colonial	2,304	185	8.0	2,293	166	7.2	2,437	214	8.8
79 Delaware Military Academy				305	9	3.0	414	10	2.4
38 NCC Voc Tech	3,126	61	2.0	3,248	60	1.8	3,354	74	2.2
32 Red Clay	3,859	327	8.5	3,811	366	9.6	3,804	233	6.1
New Castle County Total	19,987	1178	5.9	20,456	1253	6.1	21,053	1066	5.1
Kent County									
10 Caesar Rodney	1,794	31	1.7	1,818	99	5.4	1,873	98	5.2
74 Campus Community	119	3	2.5	162	8	4.9	196	15	7.7
13 Capital	1,568	107	6.8	1,607	151	9.4	1,523	112	7.4
15 Lake Forest	863	65	7.5	840	39	4.6	841	42	5.0
18 Milford	1,028	62	6.0	1,023	63	6.2	998	55	5.5
39 Polytech	1,127	15	1.3	1,137	10	0.9	1,149	4	0.3
71 Positive Outcomes	53	3	5.7	82	13	15.9	78	9	11.5
24 Smyrna	894	36	4.0	912	52	5.7	990	71	7.2
Kent County Total	7,446	322	4.3	7,581	435	5.7	7,648	406	5.3
Sussex County									
17 Cape Henlopen	1,197	82	6.9	1,191	93	7.8	1,206	57	4.7
37 Delmar	550	40	7.3	556	36	6.5	534	19	3.6
36 Indian River	1,932	68	3.5	1,888	133	7.0	1,953	142	7.3
16 Laurel	472	22	4.7	496	36	7.3	498	59	11.8
23 Seaford	989	84	8.5	927	58	6.3	884	72	8.1
40 Sussex Voc Tech	1,181	20	1.7	1,194	10	0.8	1,212	18	1.5
35 Woodbridge	458	28	6.1	496	49	9.9	509	44	8.6
Sussex County Total	6,779	344	5.1	6,748	415	6.1	6,796	411	6.0
STATE TOTAL	34,212	1,844	5.4	34,785	2,103	6.0	35,497	1,883	5.3

Note: Special Schools and ILC's are included in district dropout summary statistics.

Source: Technology Management and Design

TABLE 16
 GRADE 9-12 ANNUAL DROPOUT RATES BY SCHOOL, 2002-2003 to 2004-2005

CODE	HIGH SCHOOLS	2002-2003			2003-2004			2004-2005		
		TOTAL ENROLLMENT	TOTAL DROPOUTS	DROPOUT RATE	TOTAL ENROLLMENT	TOTAL DROPOUTS	DROPOUT RATE	TOTAL ENROLLMENT	TOTAL DROPOUTS	DROPOUT RATE
New Castle County										
18	Middletown HS	1,533	20	1.3	1,706	49	2.9	1,805	46	2.5
26	HowardTech HS	692	9	1.3	754	19	2.5	772	10	1.3
66	Paul M. Hodgson	945	2	0.2	1,077	7	0.6	1,105	11	1.0
80	Delcastle Tech HS	1,489	10	0.7	1,417	24	1.7	1,477	12	0.8
190	Brandywine HS	1,183	39	3.3	1,272	61	4.8	1,272	26	2.0
194	Concord HS	1,125	42	3.7	1,126	42	3.7	1,136	45	4.0
196	Mt Pleasant HS	953	40	4.2	942	52	5.5	949	38	4.0
286	Calloway Arts Sch	349	9	2.6	364	3	0.8	373	2	0.5
290	John Dickinson HS	1,038	115	11.1	991	134	13.5	1,007	80	7.9
292	A. I. duPont HS	1,183	96	8.1	1,215	85	7.0	1,270	62	4.9
294	Thomas McKean HS	1,217	82	6.7	1,149	126	11.0	1,053	67	6.4
295	Charter Sch of Wilm	937	21	2.2	918	24	2.6	936	1	0.1
390	Christiana HS	1,404	120	8.5	1,332	135	10.1	1,452	90	6.2
392	Glasgow HS	1,437	129	9.0	1,409	141	10.0	1,510	161	10.7
394	Newark HS	1,908	178	9.3	1,894	125	6.6	1,815	121	6.7
490	William Penn HS	2,240	174	7.8	2,232	155	6.9	2,369	201	8.5
540	Margaret S. Sterck	49	1	2.0	47	1	2.1	48	1	2.1
578	Delaware Mil. Acad.				305	9	3.0	414	10	2.4
New Castle County Total		19,682	1,087	5.5	20,150	1,192	5.9	20,763	984	4.7
Kent County										
570	Positive Outcomes	53	3	5.7	82	13	15.9	78	9	11.5
573	Campus Community	119	2	1.7	162	8	4.9	196	15	7.7
626	Caesar Rodney HS	1,719	29	1.7	1,738	94	5.4	1,785	98	5.5
648	Dover HS	1,518	96	6.3	1,558	139	8.9	1,470	99	6.7
652	POLYTECH HS	1,127	15	1.3	1,137	10	0.9	1,149	4	0.3
665	Lake Forest HS	863	65	7.5	840	39	4.6	841	42	5.0
678	Milford Sr HS	1,028	62	6.0	1,023	63	6.2	998	55	5.5
688	Smyrna HS	894	36	4.0	912	52	5.7	990	71	7.2
Kent County Total		7,321	308	4.2	7,452	418	5.6	7,507	393	5.2
Sussex County										
726	Cape Henlopen HS	1,161	82	7.1	1,155	90	7.8	1,172	52	4.4
730	Delmar Sr HS	550	40	7.3	556	36	6.5	534	19	3.6
746	Indian River HS	734	32	4.4	730	39	5.3	758	62	8.2
748	Sussex Central Sr HS	1,112	34	3.1	1,075	81	7.5	1,108	72	6.5
756	Laurel Sr HS	460	21	4.6	481	32	6.7	489	57	11.7
766	Seaford Sr HS	968	84	8.7	927	58	6.3	884	72	8.1
770	Sussex Tech HS	1,181	20	1.7	1,194	10	0.8	1,212	18	1.5
780	Woodbridge HS	458	28	6.1	496	49	9.9	509	44	8.6
Sussex County Total		6,624	341	5.1	6,614	395	6.0	6,666	396	5.9

Note: Special Schools and ILC's are not included in this table. All schools include grades 9 thru 12.

Source: Technology Management and Design

TABLE 17
 PERCENT OF RETENTIONS BY GRADE AND BY SCHOOL DISTRICT
 2004-2005

District	Grade Levels	Grade												Total		
		K	1	2	3	4	5	6	7	8	9	10	11		12	
NEW CASTLE COUNTY																
Appoquinimink	K-12	4.5	4.2	2.9	1.7	1.5	0.7	1.9	3.1	4.7	17.4	5.7	0.3	1.9	4.0	
Brandywine	K-12	4.0	8.3	4.4	2.1	1.5	2.3	2.3	4.8	7.3	11.4	3.7	0.8	1.2	4.4	
Christina	K-12	1.7	9.1	6.1	3.9	1.8	2.3	2.2	4.6	16.1	20.7	13.9	4.5	5.8	7.2	
Colonial	K-12	3.1	10.6	2.4	3.8	2.5	1.0	3.3	1.8	2.2	13.7	5.7	3.6	2.1	4.2	
New Castle Vo Tech	8-12	0.0	0.0	0.0	0.0	0.0	0.0	0.0	0.0	0.0	0.8	0.9	1.7	0.3	0.9	
Red Clay Consolidated	K-12	4.3	7.7	4.8	3.3	1.4	2.5	0.6	0.8	10.9	18.7	5.6	1.3	3.4	5.2	
KENT COUNTY																
Caesar Rodney	K-12	5.3	4.2	1.6	2.7	0.9	0.7	8.3	8.2	6.3	21.9	4.3	0.3	9.8	6.1	
Capital	K-12	5.1	8.8	4.6	3.6	0.9	3.2	3.9	12.4	23.6	10.0	5.4	2.1	1.7	7.0	
Lake Forest	K-12	8.0	6.6	3.9	2.9	0.7	2.7	1.9	1.8	2.6	20.3	1.9	0.6	0.0	4.5	
Milford	K-12	2.0	18.1	3.9	2.3	3.6	1.0	2.1	0.7	8.1	4.9	2.5	0.4	0.9	4.1	
Polytech	8-12	0.0	0.0	0.0	0.0	0.0	0.0	0.0	0.0	0.0	4.9	0.3	0.0	0.0	1.4	
Smyrna	K-12	15.5	8.3	3.3	2.7	0.4	0.0	0.0	2.7	6.1	8.0	4.3	0.5	0.0	4.0	
SUSSEX COUNTY																
Cape Henlopen	K-12	5.7	3.7	3.3	3.6	2.0	0.9	2.1	2.2	0.8	8.6	4.2	2.0	3.7	3.2	
Delmar	K-12	0.0	0.0	0.0	0.0	0.0	0.0	1.2	2.9	2.0	4.7	7.8	0.0	0.0	2.7	
Indian River	K-12	4.8	9.8	5.3	3.2	2.7	1.2	0.7	1.7	3.9	10.3	2.5	0.7	5.4	4.1	
Laurel	K-12	2.4	0.0	0.6	1.7	2.9	2.8	2.3	0.0	6.8	15.8	9.8	3.2	1.8	3.9	
Seaford	K-12	3.2	7.8	3.0	5.2	4.1	1.9	4.8	2.5	20.1	23.9	7.5	2.2	1.0	7.2	
Sussex Technical	8-12	0.0	0.0	0.0	0.0	0.0	0.0	0.0	0.0	0.0	4.0	3.1	1.4	1.1	2.5	
Woodbridge	K-12	11.9	11.7	4.3	7.2	4.2	2.5	2.4	6.6	3.9	20.2	13.9	1.0	1.2	7.2	
CHARTER SCHOOLS																
Academy of Dover	K-6	25.5	14.7	13.7	13.6	11.5	6.0	0.0	0.0	0.0	0.0	0.0	0.0	0.0	15.1	
Campus Community	1-11	0.0	0.0	0.0	2.9	0.0	3.8	7.8	0.0	5.4	19.7	7.5	0.0	0.0	5.2	
Charter School of Wilmington	8-12	0.0	0.0	0.0	0.0	0.0	0.0	0.0	0.0	0.0	0.4	0.4	0.0	0.0	0.2	
Delaware Military Academy	9-12	0.0	0.0	0.0	0.0	0.0	0.0	0.0	0.0	0.0	17.5	10.0	0.0	0.0	14.8	
East Side	K-6	11.8	0.0	0.0	0.0	0.0	0.0	3.3	0.0	0.0	0.0	0.0	0.0	0.0	3.6	
Kuumba Academy	K-6	33.3	13.0	11.1	12.1	14.7	7.4	0.0	0.0	0.0	0.0	0.0	0.0	0.0	15.6	
Marion T. Academy	K-8	0.0	12.5	4.1	8.0	7.1	7.2	3.8	3.8	18.5	0.0	0.0	0.0	0.0	6.5	
Providence Creek	K-8	6.3	2.1	2.1	8.3	5.2	1.2	2.7	2.0	0.0	0.0	0.0	0.0	0.0	3.9	
MOT	K-8	3.8	6.3	2.7	0.0	1.3	0.0	0.0	0.0	0.0	0.0	0.0	0.0	0.0	1.8	
Positive Outcomes	7-12	0.0	0.0	0.0	0.0	0.0	0.0	0.0	0.0	5.3	5.0	5.3	7.1	0.0	4.7	
Sussex Acad. Arts & Sciences	6-8	0.0	0.0	0.0	0.0	0.0	0.0	10.0	5.7	0.0	0.0	0.0	0.0	0.0	5.8	
Thomas Edison	K-8	5.6	10.2	7.2	8.3	3.8	7.2	5.9	3.7	8.0	0.0	0.0	0.0	0.0	6.9	
Newark Charter	5-8	0.0	0.0	0.0	0.0	0.0	0.0	0.0	1.2	0.0	0.0	0.0	0.0	0.0	0.3	
STATE TOTAL	TOTAL	4.9%	8.3%	4.3%	3.5%	2.0%	1.9%	2.6%	3.6%	8.9%	13.3%	5.7%	1.7%	2.7%	5.1%	

Note: Generally, special schools and learning centers are not included in district counts because most have ungraded programs. District retention policies and procedures vary greatly. These differences may be reflected in district retention rate patterns. Retention rates in this table are based on DeISIS student records.

Source: Technology Management and Design