

PUPILS

TABLE 3
AVERAGE DAILY MEMBERSHIP (ADM) AND AVERAGE DAILY ATTENDANCE (ADA) OF PUPILS
1995-96

District	ADM				ADA				Percent ADA to ADM
	K	1-6	7-12	Total K-12	K	1-6	7-12	Total K-12	
NEW CASTLE COUNTY									
Appoquinimink.....	152	1,917	1,306	3,375	145	1,827	1,216	3,188	94.5
Brandywine.....	677	5,364	4,992	11,033	634	5,081	4,597	10,312	93.5
C.W. Bush.....	46	1	0	47	43	1	0	44	93.6
Brandywine ILC.....	44	79	72	195	40	72	63	175	89.7
Christina.....	1,696	9,590	7,857	19,143	1,600	9,097	7,164	17,861	93.3
Autistic.....	40	51	34	125	37	49	32	118	94.4
Reach.....	14	40	36	90	13	36	33	82	91.1
Margaret Sterck.....	50	53	57	160	46	49	53	148	92.5
Christina ILC.....	86	145	128	359	80	134	106	320	89.1
Colonial.....	855	5,201	3,849	9,905	799	4,927	3,530	9,256	93.4
John G. Leach.....	45	67	79	191	37	60	71	168	88.0
Red Clay.....	1,093	7,309	6,131	14,533	1,013	6,893	5,611	13,517	93.0
Meadowood.....	26	44	63	133	22	40	56	118	88.7
Red Clay ILC.....	76	157	109	342	69	147	81	297	86.8
New Castle County Vo Tech*.....	0	0	3,315	3,315	0	0	3,090	3,090	93.2
Total New Castle County.....	4,900	30,018	28,028	62,946	4,578	28,413	25,703	58,694	93.2
KENT COUNTY									
Caesar Rodney.....	360	2,500	2,437	5,297	346	2,399	2,299	5,044	95.2
John S. Charlton.....	32	55	66	153	28	51	61	140	91.5
Dover Air Force Base.....	105	544	292	941	100	528	281	909	96.6
Capital.....	512	3,407	2,420	6,339	480	3,232	2,206	5,918	93.4
Lake Forest.....	284	1,520	1,718	3,522	263	1,441	1,592	3,296	93.6
Milford.....	329	1,927	1,546	3,802	308	1,821	1,424	3,553	93.5
Smyrna.....	250	1,562	1,286	3,098	232	1,479	1,200	2,911	94.0
Polytech.....	0	0	958	958	0	0	908	908	94.8
Total Kent County.....	1,872	11,515	10,723	24,110	1,757	10,951	9,971	22,679	94.1
SUSSEX COUNTY									
Cape Henlopen.....	354	1,976	1,662	3,992	333	1,873	1,551	3,757	94.1
Delmar.....	0	0	689	689	0	0	643	643	93.3
Indian River.....	589	3,332	2,614	6,535	551	3,171	2,425	6,147	94.1
H. T. Ennis.....	25	54	87	166	20	48	78	146	88.0
Laurel.....	157	1,099	825	2,081	148	1,042	784	1,974	94.9
Seaford.....	315	1,611	1,607	3,533	291	1,531	1,485	3,307	93.6
Woodbridge.....	180	894	665	1,739	169	855	597	1,621	93.2
Sussex Co Vo Tech*.....	0	0	1,042	1,042	0	0	973	973	93.4
Total Sussex County.....	1,620	8,966	9,191	19,777	1,512	8,520	8,536	18,568	93.9
TOTAL STATE.....	8,392	50,499	47,942	106,833	7,847	47,884	44,210	99,941	93.5

Note: *Part-time students are excluded from totals.
Source: Data Analysis and Reporting Team

TABLE 4
ENROLLMENT BY GRADE
SUM OF REGULAR, PART-TIME SPECIAL, AND FULL-TIME SPECIAL STUDENTS
SEPTEMBER 30, 1995

DISTRICT	PK	K	1	2	3	4	5	6	PK-6	7	8	9	10	11	12	7-12	TOTALS
NEW CASTLE COUNTY																	
Appoquinimink School District																	
Regular	0	269	314	310	257	321	258	305	2,034	266	244	268	203	141	159	1,281	3,315
Part-Time Special	0	0	0	0	1	1	1	4	7	3	7	4	2	3	4	23	30
Full-Time Special	7	5	6	16	23	35	31	36	159	31	9	24	8	7	7	86	245
Total by Grade	7	274	320	326	281	357	290	345	2,200	300	260	296	213	151	170	1,390	3,590
Brandywine School District																	
Regular	0	686	852	765	826	711	745	793	5,378	816	761	994	776	669	695	4,711	10,089
Part-Time Special	0	0	4	20	42	44	46	43	199	38	21	16	12	7	8	102	301
Full-Time Special	3	2	68	68	86	86	87	79	479	59	58	55	39	20	7	238	717
Total by Grade	3	688	924	853	954	841	878	915	6,056	913	840	1,065	827	696	710	5,051	11,107
Special Schools																	
Charles W. Bush (F/T)	46	0	0	0	0	0	0	0	46	0	0	0	0	0	0	0	46
Springler ILC (F/T)	0	45	7	12	19	18	13	9	123	20	26	8	6	5	13	78	201
Total by Grade	46	45	7	12	19	18	13	9	169	20	26	8	6	5	13	78	247
Total Brandywine School District																	
Regular	0	686	852	765	826	711	745	793	5,378	816	761	994	776	669	695	4,711	10,089
Part-Time Special	0	0	4	20	42	44	46	43	199	38	21	16	12	7	8	102	301
Full-Time Special	49	47	75	80	105	104	100	88	648	79	84	63	45	25	20	316	964
Total by Grade	49	733	931	865	973	859	891	924	6,225	933	866	1,073	833	701	723	5,129	11,354
Christina School District																	
Regular	0	1,501	1,661	1,559	1,411	1,414	1,275	1,358	10,179	1,448	1,439	1,501	1,249	992	847	7,476	17,655
Part-Time Special	0	0	2	2	2	2	2	2	12	1	7	2	5	3	9	27	39
Full-Time Special	2	94	135	146	146	137	138	142	940	128	99	90	71	36	21	445	1,385
Total by Grade	2	1,595	1,798	1,707	1,559	1,553	1,415	1,502	11,131	1,577	1,545	1,593	1,325	1,031	877	7,948	19,079
Special Schools																	
Statewide Austistic (F/T)	29	7	8	6	10	13	5	10	88	6	3	3	3	2	16	33	121
Reach (F/T)	3	9	8	8	12	4	5	2	51	7	8	10	1	13	1	40	91
Margaret S. Sterk (F/T)	40	6	4	6	16	10	12	4	98	10	11	17	7	6	7	58	156
Maclary ILC (F/T)	86	3	6	15	21	30	36	36	233	47	39	26	14	5	6	137	370
Medill ILC (F/T)	0	0	0	0	0	0	0	0	0	0	0	0	0	0	0	0	0
Option ILC (F/T)	0	0	0	0	0	0	0	0	0	0	0	0	0	0	0	0	0
Option ILC (Reg)	0	0	0	0	0	0	1	2	3	8	13	18	7	2	0	48	51
Total by Grade	158	25	26	35	59	57	59	54	473	78	74	74	32	28	30	316	789
Total Christina School District																	
Regular	0	1,501	1,661	1,559	1,411	1,414	1,276	1,360	10,182	1,456	1,452	1,519	1,256	994	847	7,524	17,706
Part-Time Special	0	0	2	2	2	2	2	2	12	1	7	2	5	3	9	27	39
Full-Time Special	160	119	161	181	205	194	196	194	1,410	198	160	146	96	62	51	713	2,123
Total by Grade	160	1,620	1,824	1,742	1,618	1,610	1,474	1,556	11,604	1,655	1,619	1,667	1,357	1,059	907	8,264	19,868
Colonial School District																	
Regular	0	784	806	798	694	759	761	798	5,400	798	775	701	564	380	412	3,630	9,030
Part-Time Special	0	0	6	15	34	22	24	24	125	18	19	8	8	8	13	74	199
Full-Time Special	0	4	51	99	59	77	81	97	468	82	81	58	40	10	10	281	749
Total by Grade	0	788	863	912	787	858	866	919	5,993	898	875	767	612	398	435	3,985	9,978
Special Schools																	
John G. Leach (P/T)	0	0	0	0	1	1	0	1	3	0	0	0	0	0	0	0	3
Regular	0	0	0	0	0	0	0	0	0	1	0	0	0	0	0	1	1
Full-Time Special	33	10	14	11	3	10	8	16	105	6	6	8	8	41	8	77	182
Wallace Wallin (F/T)	37	29	0	0	0	0	0	0	66	0	0	0	0	0	0	0	66
Regular	0	0	0	0	0	0	0	0	0	0	0	0	0	0	0	0	0
Total by Grade	70	39	14	11	4	11	8	17	174	7	6	8	8	41	8	78	252
Total Colonial School District																	
Regular	0	784	806	798	694	759	761	798	5,400	799	775	701	564	380	412	3,631	9,031
Part-Time Special	0	0	6	15	35	23	24	25	128	18	19	8	8	8	13	74	202
Full-Time Special	70	43	65	110	62	87	89	113	639	88	87	66	48	51	18	358	997
Total by Grade	70	827	877	923	791	869	874	936	6,167	905	881	775	620	439	443	4,063	10,230

(Table continued on following page)

TABLE 4
ENROLLMENT BY GRADE
SUM OF REGULAR, PART-TIME SPECIAL, AND FULL-TIME SPECIAL STUDENTS
SEPTEMBER 30, 1995

DISTRICT	PK	K	1	2	3	4	5	6	PK-6	7	8	9	10	11	12	7-12	TOTALS
Red Clay Consolidated School District																	
Regular	0	1,067	1,136	1,158	1,095	1,049	1,103	1,113	7,721	1,157	1,185	1,128	968	765	618	5,821	13,542
Part-Time Special	0	5	2	18	17	39	33	38	152	36	28	25	9	16	11	125	277
Full-Time Special	0	10	36	76	77	109	82	114	504	101	94	49	40	29	6	319	823
Total by Grade	0	1,082	1,174	1,252	1,189	1,197	1,218	1,265	8,377	1,294	1,307	1,202	1,017	810	635	6,265	14,642
Special Schools																	
Meadowood (F/T)	18	7	6	1	7	10	10	9	68	9	8	10	9	6	22	64	132
Richardson Park ILC (F/T)	43	27	23	36	19	28	30	11	217	0	0	0	0	0	0	0	217
Telegraph Road ILC (F/T)	0	0	0	0	0	0	0	7	7	12	20	34	26	10	12	114	121
Total by Grade	61	34	29	37	26	38	40	27	292	21	28	44	35	16	34	178	470
Total Red Clay Consolidated School District																	
Regular	0	1,067	1,136	1,158	1,095	1,049	1,103	1,113	7,721	1,157	1,185	1,128	968	765	618	5,821	13,542
Part-Time Special	0	5	2	18	17	39	33	38	152	36	28	25	9	16	11	125	277
Full-Time Special	61	44	65	113	103	147	122	141	796	122	122	93	75	45	40	497	1,293
Total by Grade	61	1,116	1,203	1,289	1,215	1,235	1,258	1,292	8,669	1,315	1,335	1,246	1,052	826	669	6,443	15,112
New Castle County Vo-Tech School District																	
Regular	0	0	0	0	0	0	0	0	0	0	0	842	749	663	504	2,758	2,758
Part-Time Special	0	0	0	0	0	0	0	0	0	0	0	6	29	15	21	71	71
Full-Time Special	0	0	0	0	0	0	0	0	0	0	0	113	83	78	183	457	457
Total by Grade	0	0	0	0	0	0	0	0	0	0	0	961	861	756	708	3,286	3,286
Special Schools																	
Delcastle ILC (F/T)	0	0	0	0	0	0	0	0	0	0	0	0	0	0	0	0	0
Total New Castle County Vo-Tech School District																	
Regular	0	0	0	0	0	0	0	0	0	0	0	842	749	663	504	2,758	2,758
Part-Time Special	0	0	0	0	0	0	0	0	0	0	0	6	29	15	21	71	71
Full-Time Special	0	0	0	0	0	0	0	0	0	0	0	113	83	78	183	457	457
Total by Grade	0	0	0	0	0	0	0	0	0	0	0	961	861	756	708	3,286	3,286
TOTAL NEW CASTLE COUNTY																	
Regular	0	4,307	4,769	4,590	4,283	4,254	4,143	4,369	30,715	4,494	4,417	5,452	4,516	3,612	3,235	25,726	56,441
Part-Time Special	0	5	14	55	97	109	106	112	498	96	82	61	65	52	66	422	920
Full-Time Special	347	258	372	500	498	567	538	572	3,652	518	462	505	355	268	319	2,427	6,079
Total by Grade	347	4,570	5,155	5,145	4,878	4,930	4,787	5,053	34,865	5,108	4,961	6,018	4,936	3,932	3,620	28,575	63,440
KENT COUNTY																	
Caesar Rodney School District																	
Regular	0	445	448	519	496	475	460	479	3,322	567	499	491	391	347	308	2,603	5,925
Part-Time Special	0	1	2	5	11	13	14	11	57	11	7	0	4	2	2	26	83
Full-Time Special	18	33	37	33	29	34	26	34	244	29	28	34	23	16	4	134	378
Total by Grade	18	479	487	557	536	522	500	524	3,623	607	534	525	418	365	314	2,763	6,386
Special Schools																	
John S. Charlton (F/T)	22	10	3	12	8	7	12	12	86	7	7	8	9	9	24	64	150
Simpson ILC (F/T)	0	0	1	0	2	3	7	9	22	0	0	0	0	0	0	0	22
Caesar Rodney Junior ILC (F/T)	0	0	0	0	0	0	0	0	0	13	9	0	0	0	0	22	22
Total by Grade	22	10	4	12	10	10	19	21	108	20	16	8	9	9	24	86	194
Total Caesar Rodney School District																	
Regular	0	445	448	519	496	475	460	479	3,322	567	499	491	391	347	308	2,603	5,925
Part-Time Special	0	1	2	5	11	13	14	11	57	11	7	0	4	2	2	26	83
Full-Time Special	40	43	41	45	39	44	45	55	352	49	44	42	32	25	28	220	572
Total by Grade	40	489	491	569	546	532	519	545	3,731	627	550	533	427	374	338	2,849	6,580

(Table continued on following page)

TABLE 4
ENROLLMENT BY GRADE
SUM OF REGULAR, PART-TIME SPECIAL, AND FULL-TIME SPECIAL STUDENTS
SEPTEMBER 30, 1995

DISTRICT	PK	K	1	2	3	4	5	6	PK-6	7	8	9	10	11	12	7-12	TOTALS
Capital School District																	
Regular	0	432	508	510	509	488	477	456	3,380	439	422	478	338	291	263	2,231	5,611
Part-Time Special	0	0	0	2	4	6	6	7	25	1	7	3	4	1	2	18	43
Full-Time Special	23	26	51	66	71	95	67	45	444	48	48	30	15	8	4	153	597
Total by Grade	23	458	559	578	584	589	550	508	3,849	488	477	511	357	300	269	2,402	6,251
Special Schools																	
Kent Orthopedic (F/T)	12	9	7	4	4	1	1	1	39	4	2	4	5	1	7	23	62
Total Capital School District																	
Regular	0	432	508	510	509	488	477	456	3,380	439	422	478	338	291	263	2,231	5,611
Part-Time Special	0	0	0	2	4	6	6	7	25	1	7	3	4	1	2	18	43
Full-Time Special	35	35	58	70	75	96	68	46	483	52	50	34	20	9	11	176	659
Total by Grade	35	467	566	582	588	590	551	509	3,888	492	479	515	362	301	276	2,425	6,313
Lake Forest School District																	
Regular	0	242	244	304	277	265	260	258	1,850	269	261	218	180	172	180	1,280	3,130
Part-Time Special	0	0	1	7	7	15	11	5	46	5	8	0	1	4	1	19	65
Full-Time Special	18	12	27	16	24	28	24	31	180	39	27	32	25	11	16	150	330
Total by Grade	18	254	272	327	308	308	295	294	2,076	313	296	250	206	187	197	1,449	3,525
Milford School District																	
Regular	0	262	263	256	246	276	272	288	1,863	281	299	258	196	202	182	1,418	3,281
Part-Time Special	0	0	1	11	2	14	19	11	58	9	5	1	2	3	2	22	80
Full-Time Special	28	39	38	42	62	45	36	42	332	26	25	33	12	18	18	132	464
Total by Grade	28	301	302	309	310	335	327	341	2,253	316	329	292	210	223	202	1,572	3,825
Smyrna School District																	
Regular	0	230	248	233	206	219	227	210	1,573	221	242	191	203	185	177	1,219	2,792
Part-Time Special	0	0	5	8	3	4	6	9	35	10	4	10	9	10	7	50	85
Full-Time Special	8	11	14	21	28	35	35	35	187	31	34	28	20	13	12	138	325
Total by Grade	8	241	267	262	237	258	268	254	1,795	262	280	229	232	208	196	1,407	3,202
Polytech School District																	
Regular	0	0	0	0	0	0	0	0	0	0	0	282	269	173	158	882	882
Part-Time Special	0	0	0	0	0	0	0	0	0	0	0	0	0	0	0	0	0
Full-Time Special	0	0	0	0	0	0	0	0	0	0	0	38	23	18	16	95	95
Total by Grade	0	0	0	0	0	0	0	0	0	0	0	320	292	191	174	977	977
Special Schools																	
Kent County ILC (F/T)	0	0	0	0	0	0	0	0	0	0	0	31	11	5	3	50	50
Total Polytech School District																	
Regular	0	0	0	0	0	0	0	0	0	0	0	282	269	173	158	882	882
Part-Time Special	0	0	0	0	0	0	0	0	0	0	0	0	0	0	0	0	0
Full-Time Special	0	0	0	0	0	0	0	0	0	0	0	69	34	23	19	145	145
Total by Grade	0	0	0	0	0	0	0	0	0	0	0	351	303	196	177	1,027	1,027
TOTAL KENT COUNTY																	
Regular	0	1,611	1,711	1,822	1,734	1,723	1,696	1,691	11,988	1,777	1,723	1,918	1,577	1,370	1,268	9,633	21,621
Part-Time Special	0	1	9	33	27	52	56	43	221	36	31	14	20	20	14	135	356
Full-Time Special	129	140	178	194	228	248	208	209	1,534	197	180	238	143	99	104	961	2,495
Total by Grade	129	1,752	1,898	2,049	1,989	2,023	1,960	1,943	13,743	2,010	1,934	2,170	1,740	1,489	1,386	10,729	24,472

(Table continued on following page)

TABLE 4
ENROLLMENT BY GRADE
SUM OF REGULAR, PART-TIME SPECIAL, AND FULL-TIME SPECIAL STUDENTS
SEPTEMBER 30, 1995

DISTRICT	PK	K	1	2	3	4	5	6	PK-6	7	8	9	10	11	12	7-12	TOTALS
SUSSEX COUNTY																	
Cape Henlopen School District																	
Regular	0	313	284	255	261	322	291	288	2,014	328	324	248	256	193	184	1,533	3,547
Part-Time Special	0	0	0	3	3	11	2	7	26	9	9	6	1	1	1	27	53
Full-Time Special	14	18	33	40	44	43	41	24	257	19	22	16	14	8	1	80	337
Total by Grade	14	331	317	298	308	376	334	319	2,297	356	355	270	271	202	186	1,640	3,937
Special Schools																	
Kent-Sussex Consortium	19	14	7	8	11	8	16	14	97	20	13	12	6	4	3	58	155
Total Cape Henlopen School District																	
Regular	0	313	284	255	261	322	291	288	2,014	328	324	248	256	193	184	1,533	3,547
Part-Time Special	0	0	0	3	3	11	2	7	26	9	9	6	1	1	1	27	53
Full-Time Special	33	32	40	48	55	51	57	38	354	39	35	28	20	12	4	138	492
Total by Grade	33	345	324	306	319	384	350	333	2,394	376	368	282	277	206	189	1,698	4,092
Special Schools																	
Delmar School District																	
Regular	0	0	0	0	0	0	0	0	0	125	110	97	95	87	87	601	601
Part-Time Special	0	0	0	0	0	0	0	0	0	3	2	5	4	5	5	24	24
Full-Time Special	0	0	0	0	0	0	0	0	0	14	14	17	8	10	1	64	64
Total by Grade	0	0	0	0	0	0	0	0	0	142	126	119	107	102	93	689	689
Indian River School District																	
Regular	0	444	464	466	483	442	492	478	3,269	501	483	465	391	342	293	2,475	5,744
Part-Time Special	0	0	1	3	1	9	12	5	31	8	4	7	14	9	7	49	80
Full-Time Special	94	82	87	91	125	61	97	80	717	84	79	60	23	12	6	264	981
Total by Grade	94	526	552	560	609	512	601	563	4,017	593	566	532	428	363	306	2,788	6,805
Special Schools																	
Indian River ILC (F/T)	0	0	5	7	10	17	10	11	60	11	8	10	5	2	0	36	96
Howard T. Ennis (F/T)	16	10	6	8	13	8	5	16	82	11	9	9	14	12	35	90	172
Total by Grade	16	10	11	15	23	25	15	27	142	22	17	19	19	14	35	126	268
Total Indian River School District																	
Regular	0	444	464	466	483	442	492	478	3,269	501	483	465	391	342	293	2,475	5,744
Part-Time Special	0	0	1	3	1	9	12	5	31	8	4	7	14	9	7	49	80
Full-Time Special	110	92	98	106	148	86	112	107	859	106	96	79	42	26	41	390	1,249
Total by Grade	110	536	563	575	632	537	616	590	4,159	615	583	551	447	377	341	2,914	7,073
Special Schools																	
Laurel School District																	
Regular	0	128	165	164	132	162	163	147	1,061	149	127	135	125	110	111	757	1,818
Part-Time Special	0	1	2	3	12	14	20	14	66	8	3	4	2	6	1	24	90
Full-Time Special	10	15	21	17	18	14	4	8	107	16	25	13	11	6	5	76	183
Total by Grade	10	144	188	184	162	190	187	169	1,234	173	155	152	138	122	117	857	2,091
Seaford School District																	
Regular	0	221	220	279	249	254	255	250	1,728	284	242	325	241	217	160	1,469	3,197
Part-Time Special	0	0	0	0	0	0	0	2	2	1	1	2	4	5	14	16	16
Full-Time Special	30	48	48	44	49	63	54	43	379	43	39	27	23	4	2	138	517
Total by Grade	30	269	268	323	298	317	309	295	2,109	328	282	353	266	225	167	1,621	3,730
Special Schools																	
J. Douglas ILC (F/T)	0	0	0	0	0	0	0	0	0	0	0	0	0	0	0	0	0
Total Seaford School District																	
Regular	0	221	220	279	249	254	255	250	1,728	284	242	325	241	217	160	1,469	3,197
Part-Time Special	0	0	0	0	0	0	0	2	2	1	1	2	4	5	14	16	16
Full-Time Special	30	48	48	44	49	63	54	43	379	43	39	27	23	4	2	138	517
Total by Grade	30	269	268	323	298	317	309	295	2,109	328	282	353	266	225	167	1,621	3,730

(Table continued on following page)

TABLE 4
ENROLLMENT BY GRADE
SUM OF REGULAR, PART-TIME SPECIAL, AND FULL-TIME SPECIAL STUDENTS
SEPTEMBER 30, 1995

DISTRICT	PK	K	1	2	3	4	5	6	PK-6	7	8	9	10	11	12	7-12	TOTALS
Woodbridge School District																	
Regular	0	148	159	128	123	129	140	123	950	114	134	123	95	66	80	612	1,562
Part-Time Special	0	0	0	0	0	0	0	0	0	0	0	0	0	0	0	0	0
Full-Time Special	11	11	24	11	24	17	13	14	125	17	23	13	11	5	3	72	197
Total by Grade	11	159	183	139	147	146	153	137	1,075	131	157	136	106	71	83	684	1,759
Sussex Vo-Tech School District																	
Regular	0	0	0	0	0	0	0	0	0	0	0	282	258	215	158	913	913
Part-Time Special	0	0	0	0	0	0	0	0	0	0	0	2	4	3	6	15	15
Full-Time Special	0	0	0	0	0	0	0	0	0	0	0	22	37	34	50	143	143
Total by Grade	0	0	0	0	0	0	0	0	0	0	0	306	299	252	214	1,071	1,071
Special Schools																	
Sussex County ILC (F/T)	0	0	0	0	0	0	0	0	0	0	0	25	9	9	1	44	44
Total Sussex Vo-Tech School District																	
Regular	0	0	0	0	0	0	0	0	0	0	0	282	258	215	158	913	913
Part-Time Special	0	0	0	0	0	0	0	0	0	0	0	2	4	3	6	15	15
Full-Time Special	0	0	0	0	0	0	0	0	0	0	0	47	46	43	51	187	187
Total by Grade	0	0	0	0	0	0	0	0	0	0	0	331	308	261	215	1,115	1,115
TOTAL SUSSEX COUNTY																	
Regular	0	1,254	1,292	1,292	1,248	1,309	1,341	1,286	9,022	1,501	1,420	1,675	1,461	1,230	1,073	8,360	17,382
Part-Time Special	0	1	3	9	16	34	34	28	125	29	19	25	27	28	25	153	278
Full-Time Special	194	198	231	226	294	231	240	210	1,824	235	232	224	161	106	107	1,065	2,889
Total by Grade	194	1,453	1,526	1,527	1,558	1,574	1,615	1,524	10,971	1,765	1,671	1,924	1,649	1,364	1,205	9,578	20,549
TOTAL STATEWIDE																	
Regular	0	7,172	7,772	7,704	7,265	7,286	7,180	7,346	51,725	7,772	7,560	9,045	7,554	6,212	5,576	43,719	95,444
Part-Time Special	0	7	26	97	140	195	196	183	844	161	132	100	112	100	105	710	1,554
Full-Time Special	670	596	781	920	1,020	1,046	986	991	7,010	950	874	967	659	473	530	4,453	11,463
Total by Grade	670	7,775	8,579	8,721	8,425	8,527	8,362	8,520	59,579	8,883	8,566	10,112	8,325	6,785	6,211	48,882	108,461

NOTE: Sum of students enrolled by category by grade. Full-time special education students are enrolled in special education classes more than 12.5 hours per week.

SOURCE: Data Analysis and Reporting Team

TABLE 5
PUPIL ENROLLMENT BY RACIAL/ETHNIC GROUP
SEPTEMBER 30, 1995

District	American Indian		Black		Asian		Hispanic		White		Total	
	No.	%	No.	%	No.	%	No.	%	No.	%	No.	%
NEW CASTLE COUNTY												
Appoquinimink.....	0	0.00	327	9.11	19	0.53	18	0.50	3,226	89.86	3,590	100
Brandywine.....	8	0.07	3,890	34.26	299	2.63	229	2.02	6,928	61.02	11,354	100
Christina.....	13	0.07	6,308	31.75	537	2.70	780	3.93	12,230	61.56	19,868	100
Colonial.....	8	0.08	3,728	36.44	130	1.27	357	3.49	6,007	58.72	10,230	100
New Castle County Vo Tech.....	3	0.09	1,081	32.90	10	0.30	158	4.81	2,034	61.90	3,286	100
Red Clay.....	14	0.09	4,645	30.74	402	2.66	1,605	10.62	8,446	55.89	15,112	100
Total New Castle County.....	46	0.07	19,979	31.49	1,397	2.20	3,147	4.96	38,871	61.27	63,440	100
KENT COUNTY												
Caesar Rodney.....	20	0.30	1,546	23.50	140	2.13	190	2.89	4,684	71.19	6,580	100
Capital.....	50	0.79	2,493	39.49	99	1.57	185	2.93	3,486	55.22	6,313	100
Lake Forest.....	3	0.09	715	20.28	41	1.16	43	1.22	2,723	77.25	3,525	100
Milford.....	2	0.05	1,011	26.43	18	0.47	163	4.26	2,631	68.78	3,825	100
Polytech.....	8	0.78	210	20.45	10	0.97	25	2.43	774	75.37	1,027	100
Smyrna.....	1	0.03	378	11.81	17	0.53	59	1.84	2,747	85.79	3,202	100
Total Kent County.....	84	0.34	6,353	25.96	325	1.33	665	2.72	17,045	69.65	24,472	100
SUSSEX COUNTY												
Cape Henlopen.....	7	0.17	955	23.34	31	0.76	102	2.49	2,997	73.24	4,092	100
Delmar.....	3	0.44	143	20.75	4	0.58	5	0.73	534	77.50	689	100
Indian River.....	35	0.49	1,794	25.36	82	1.16	257	3.63	4,905	69.35	7,073	100
Laurel.....	1	0.05	495	23.67	22	1.05	43	2.06	1,530	73.17	2,091	100
Seaford.....	2	0.05	1,287	34.50	31	0.83	70	1.88	2,340	62.73	3,730	100
Sussex County Vo Tech.....	10	0.90	273	24.48	1	0.09	16	1.43	815	73.09	1,115	100
Woodbridge.....	0	0.00	591	33.60	2	0.11	59	3.35	1,107	62.93	1,759	100
Total Sussex County.....	58	0.28	5,538	26.95	173	0.84	552	2.69	14,228	69.24	20,549	100
TOTAL STATE.....	188	0.17	31,870	29.38	1,895	1.75	4,364	4.02	70,144	64.67	108,461	100

Source: Data Analysis and Reporting Team

TABLE 6
COMPARISON OF SEPTEMBER 30 ENROLLMENTS
ROUNDED FULL-TIME EQUIVALENT
1971 THRU 1995

Year	Number by Grade					Number and Percent of Increase or Decrease									
						K		1-6		7-12		Spec.		Total	
	K	1-6	7-12	Special	Total	No.	%	No.	%	No.	%	No.	%	No.	%
1971	9,018	64,546	59,404	5,045	138,013	1,288	16.7	-1,213	-1.9	1,765	3.1	428	9.3	2,268	1.7
1972	8,511	59,981	60,335	5,490	134,317	-507	-5.6	-1,565	-2.4	931	1.6	445	8.8	-696	-0.5
1973	8,494	57,042	60,799	6,605	132,940	-17	-0.2	-2,939	-4.9	464	0.8	1,115	20.3	-1,377	-1.0
1974	8,643	54,250	60,508	7,208	130,609	149	1.8	-2,792	-4.9	-291	-0.5	603	9.1	-2,331	-1.8
1975	8,746	51,182	59,950	7,598	127,476	103	1.2	-3,068	-5.7	-558	-0.9	390	5.4	-3,133	-2.4
1976	8,029	48,037	58,134	8,073	122,273	-717	-8.2	-3,145	-6.1	-1,186	-2.0	475	6.3	-5,203	-4.1
1977	6,962	46,066	55,296	9,046	117,370	-1,067	-13.3	-1,971	-4.1	-2,208	-3.8	973	12.1	-4,273	-3.5
1978	6,116	41,847	53,616	9,455	111,034	-846	-12.2	-4,219	-9.2	-2,310	-4.2	409	4.5	-6,966	-5.9
1979	5,819	38,712	49,259	10,245	104,035	-297	-4.9	-3,135	-7.5	-4,357	-8.1	790	8.4	-6,999	-6.3
1980	5,864	37,277	46,263	9,999	99,403	45	0.8	-1,435	-3.7	-2,996	-6.1	-246	-2.4	-4,632	-4.5
1981	5,742	35,964	43,518	9,848	95,072	-122	-2.1	-1,313	-3.5	-2,745	-5.9	-151	-1.5	-4,331	-4.4
1982	6,169	34,773	41,870	9,834	92,646	427	7.4	-1,191	-3.3	-1,648	-3.8	-14	-0.1	-2,426	-2.6
1983	6,200	34,275	40,829	10,102	91,406	31	0.5	-498	-1.4	-1,041	-2.5	268	2.7	-1,240	-1.3
1984	6,646	34,903	39,842	10,376	91,767	446	7.2	628	1.8	-987	-2.4	274	2.7	361	0.4
1985	6,933	36,197	39,132	10,639	92,901	287	4.3	1,294	3.7	-710	-1.8	263	2.5	1,134	1.2
1986	7,143	38,001	38,578	10,688	94,410	210	3.0	1,804	5.0	-554	-1.4	49	0.5	1,509	1.6
1987	7,291	39,906	38,197	10,265	95,659	148	2.1	1,905	5.0	-381	-1.0	-423	-4.0	1,249	1.3
1988	7,351	41,978	37,532	9,817	96,678	60	0.8	2,072	5.2	-665	-1.7	-448	-4.4	1,019	1.1
1989	7,268	43,363	37,502	9,675	97,808	-83	-1.1	1,385	3.3	-30	-0.1	-142	-1.4	1,130	1.2
1990	7,488	44,434	37,967	9,769	99,658	220	3.0	1,071	2.5	465	1.2	93	1.0	1,850	1.9
1991	7,594	45,069	39,140	10,393	102,196	106	1.4	635	1.4	1,173	3.1	624	6.4	2,538	2.5
1992	7,343	45,364	40,575	11,039	104,321	-251	-3.3	295	0.7	1,435	3.7	646	6.2	2,125	2.1
1993	7,485	45,049	41,641	11,372	105,547	142	1.9	-315	-0.7	1,066	2.6	333	3.0	1,226	1.2
1994	6,887	45,154	42,877	11,895	106,813	-598	-8.0	105	0.2	1,236	3.0	523	4.6	1,266	1.2
1995	7,177	44,979	44,080	12,225	108,461	290	4.2	-175	-0.4	1,203	2.8	330	2.8	1,648	1.5

Source: Data Analysis and Reporting Team

TABLE 7
UNIT ALLOTMENTS BASED ON ENROLLMENTS REPORTED BY LOCAL SCHOOL DISTRICTS
AS OF SEPTEMBER 30, 1995

APPOQUINIMINK			BRANDYWINE		
	ENROLLMENT	UNITS		ENROLLMENT	UNITS
Grades			Grades		
Kindergarten	269.00	7	Kindergarten	686.00	17
1-3	881.93	46	1-3	2,478.06	130
4-6	887.06	44	4-6	2,322.17	116
7-12	1,292.08	65	7-12	4,776.59	239
Total Regular	3,330.07	162	Total Regular	10,262.82	502
EMH	8.75	1	EMH	75.00	5
SED	5.50	1	SED	34.37	3
LD	125.15	16	LD	739.91	92
TMH	8.00	1	TMH	36.00	6
SMH	0.00	0	SMH	8.00	1
PI	41.53	7	PI	43.28	7
HHPD	0.00	0	HHPD	3.06	1
BLIND	0.00	0	BLIND	0.56	0
PTST	1.00	0	PTST	0.00	0
ATSTC	0.00	0	ATSTC	0.00	0
DFBLD	0.00	0	DFBLD	0.00	0
ILC	70.00	8	ILC	151.00	18
Total Special	259.93	34	Total Special	1,091.18	133
TOTAL REGULAR AND SPECIAL*	3,590.00	196	TOTAL REGULAR AND SPECIAL*	11,354.00	635
Vocational Deduct		8	Vocational Deduct		24
Net Regular and Special		188	Net Regular and Special		611
Vocational Division I		16	Vocational Division I		49
Vocational Division II		40	Vocational Division II		123
Vocational Other		0	Vocational Other		0
DISTRICT DIVISION I		204	DISTRICT DIVISION I		660
DISTRICT DIVISION II		228	DISTRICT DIVISION II		734

* Includes 7 Pre-kindergarten students

* Includes 49 Pre-kindergarten students

(Table 7 continued on following page)

TABLE 7 (Continued)
UNIT ALLOTMENTS BASED ON ENROLLMENTS REPORTED BY LOCAL SCHOOL DISTRICTS
AS OF SEPTEMBER 30, 1995

CHRISTINA			COLONIAL		
	ENROLLMENT	UNITS		ENROLLMENT	UNITS
Grades			Grades		
Kindergarten	1,501.00	38	Kindergarten	784.00	20
1-3	4,636.54	244	1-3	2,319.79	122
4-6	4,051.72	203	4-6	2,346.53	117
7-12	7,494.00	375	7-12	3,671.61	184
Total Regular	17,683.26	860	Total Regular	9,121.93	443
EMH	68.00	5	EMH	101.10	7
SED	20.00	2	SED	27.38	3
LD	1,244.58	156	LD	700.78	88
TMH	76.00	13	TMH	47.00	8
SMH	15.00	2	SMH	28.00	5
PI	138.88	23	PI	130.25	22
HHPD	153.44	26	HHPD	5.21	1
BLIND	2.28	0	BLIND	1.35	0
PTST	1.00	0	PTST	1.00	1
ATSTC	123.00	31	ATSTC	0.00	0
DFBLD	15.00	4	DFBLD	0.00	0
ILC	327.56	38	ILC	66.00	8
Total Special	2,184.74	300	Total Special	1,108.07	143
TOTAL REGULAR AND SPECIAL*	19,868.00	1,160	TOTAL REGULAR AND SPECIAL*	10,230.00	586
Vocational Deduct		43	Vocational Deduct		16
Net Regular and Special		1,117	Net Regular and Special		570
Vocational Division I		86	Vocational Division I		37
Vocational Division II		211	Vocational Division II		94
Vocational Other		1	Vocational Other		0
DISTRICT DIVISION I		1,203	DISTRICT DIVISION I		607
DISTRICT DIVISION II		1,328	DISTRICT DIVISION II		664

* Includes 160 Pre-kindergarten students

* Includes 70 Pre-kindergarten students

(Table 7 continued on following page)

TABLE 7 (Continued)
UNIT ALLOTMENTS BASED ON ENROLLMENTS REPORTED BY LOCAL SCHOOL DISTRICTS
AS OF SEPTEMBER 30, 1995

NEW CASTLE COUNTY VO TECH			RED CLAY CONSOLIDATED		
	ENROLLMENT	UNITS		ENROLLMENT	UNITS
Grades			Grades		
Kindergarten	0.00	0	Kindergarten	1,070.55	27
1-3	0.00	0	1-3	3,406.28	179
4-6	0.00	0	4-6	3,319.33	166
7-12	2,797.54	140	7-12	5,897.84	295
Total Regular	2,797.54	140	Total Regular	13,694.00	667
EMH	14.57	1	EMH	130.65	9
SED	108.99	11	SED	46.21	5
LD	307.62	38	LD	750.52	94
TMH	4.00	1	TMH	80.00	13
SMH	0.00	0	SMH	54.00	9
PI	3.28	1	PI	30.41	5
HHPD	6.00	1	HHPD	1.48	0
BLIND	0.00	0	BLIND	0.00	0
PTST	0.00	0	PTST	0.73	0
ATSTC	4.00	1	ATSTC	1.00	0
DFBLD	0.00	0	DFBLD	3.00	1
ILC	40.00	5	ILC	320.00	37
Total Special	488.46	59	Total Special	1,418.00	173
TOTAL REGULAR AND SPECIAL	3,286.00	199	TOTAL REGULAR AND SPECIAL*	15,112.00	840
Vocational Deduct		52	Vocational Deduct		37
Net Regular and Special		147	Net Regular and Special		806
Vocational Division I		111	Vocational Division I		69
Vocational Division II		319	Vocational Division II		159
Vocational Other		0	Vocational Other		0
DISTRICT DIVISION I		258	DISTRICT DIVISION I		875
DISTRICT DIVISION II		466	DISTRICT DIVISION II		965

* Includes 61 Pre-kindergarten students

(Table 7 continued on following page)

TABLE 7 (Continued)
UNIT ALLOTMENTS BASED ON ENROLLMENTS REPORTED BY LOCAL SCHOOL DISTRICTS
AS OF SEPTEMBER 30, 1995

CAESAR RODNEY			CAESAR RODNEY - DAFB		
	ENROLLMENT	UNITS		ENROLLMENT	UNITS
Grades			Grades		
Kindergarten	323.80	8	Kindergarten	122.00	3
1-3	1,120.57	59	1-3	352.29	19
4-6	1,151.90	58	4-6	283.11	14
7-12	2,310.26	116	7-12	306.32	15
Total Regular	4,906.53	241	Total Regular	1,063.72	51
EMH	108.34	7	EMH	3.00	0
SED	16.00	2	SED	0.27	0
LD	212.45	27	LD	44.64	6
TMH	86.00	14	TMH	0.00	0
SMH	30.00	5	SMH	0.00	0
PI	27.92	5	PI	1.37	0
HHPD	1.00	0	HHPD	0.00	0
BLIND	0.00	0	BLIND	0.00	0
PTST	2.69	1	PTST	0.00	0
ATSTC	29.07	7	ATSTC	0.00	0
DFBLD	3.00	1	DFBLD	0.00	0
ILC	44.00	5	ILC	0.00	0
Total Special	560.47	74	Total Special	49.28	6
TOTAL REGULAR AND SPECIAL*	5,467.00	315	TOTAL REGULAR AND SPECIAL*	1,113.00	57
Vocational Deduct		12	Vocational Deduct		1
Net Regular and Special		303	Net Regular and Special		56
Vocational Division I		24	Vocational Division I		2
Vocational Division II		62	Vocational Division II		5
Vocational Other		0	Vocational Other		0
DISTRICT DIVISION I		327	DISTRICT DIVISION I		58
DISTRICT DIVISION II		365	DISTRICT DIVISION II		61

* Includes 40 Pre-kindergarten students

* Includes 0 Pre-kindergarten students

NOTE: DAFB units are not included in the State Total.

(Table 7 continued on following page)

TABLE 7 (Continued)
UNIT ALLOTMENTS BASED ON ENROLLMENTS REPORTED BY LOCAL SCHOOL DISTRICTS
AS OF SEPTEMBER 30, 1995

CAPITAL			POLYTECH		
	ENROLLMENT	UNITS		ENROLLMENT	UNITS
Grades			Grades		
Kindergarten	432.00	11	Kindergarten	0.00	0
1-3	1,530.51	81	1-3	0.00	0
4-6	1,430.97	72	4-6	0.00	0
7-12	2,243.15	112	7-12	882.00	44
Total Regular	5,636.63	276	Total Regular	882.00	44
EMH	70.33	5	EMH	26.00	2
SED	6.66	1	SED	6.00	1
LD	485.72	61	LD	63.00	8
TMH	8.00	1	TMH	0.00	0
SMH	10.00	2	SMH	0.00	0
PI	56.33	9	PI	0.00	0
HHPD	7.33	1	HHPD	0.00	0
BLIND	1.00	0	BLIND	0.00	0
PTST	1.00	0	PTST	0.00	0
ATSTC	0.00	0	ATSTC	0.00	0
DFBLD	7.00	2	DFBLD	0.00	0
ILC	23.00	3	ILC	50.00	6
Total Special	676.37	85	Total Special	145.00	17
TOTAL REGULAR AND SPECIAL*	6,313.00	361	TOTAL REGULAR AND SPECIAL	1,027.00	61
Vocational Deduct		6	Vocational Deduct		16
Net Regular and Special		355	Net Regular and Special		45
Vocational Division I		12	Vocational Division I		36
Vocational Division II		29	Vocational Division II		105
Vocational Other		0	Vocational Other		0
DISTRICT DIVISION I		367	DISTRICT DIVISION I		81
DISTRICT DIVISION II		384	DISTRICT DIVISION II		150

* Includes 35 Pre-kindergarten students

(Table 7 continued on following page)

TABLE 7 (Continued)
UNIT ALLOTMENTS BASED ON ENROLLMENTS REPORTED BY LOCAL SCHOOL DISTRICTS
AS OF SEPTEMBER 30, 1995

LAKE FOREST			MILFORD		
	ENROLLMENT	UNITS		ENROLLMENT	UNITS
Grades			Grades		
Kindergarten	242.00	6	Kindergarten	262.00	7
1-3	831.47	44	1-3	772.08	41
4-6	795.64	40	4-6	861.05	43
7-12	1,290.45	65	7-12	1,429.00	71
Total Regular	3,159.56	155	Total Regular	3,324.13	162
EMH	38.00	3	EMH	45.89	3
SED	11.26	1	SED	39.02	4
LD	309.18	39	LD	402.96	50
TMH	0.00	0	TMH	0.00	0
SMH	0.00	0	SMH	0.00	0
PI	1	0	PI	0.00	0
HHPD	1	0	HHPD	0.00	0
BLIND	5.00	1	BLIND	0.00	0
PTST	0	0	PTST	0.00	0
ATSTC	0.00	0	ATSTC	0.00	0
DFBLD	0.00	0	DFBLD	0.00	0
ILC	0.00	0	ILC	13.00	2
Total Special	365.44	44	Total Special	500.87	59
TOTAL REGULAR AND SPECIAL*	3,525.00	199	TOTAL REGULAR AND SPECIAL*	3,825.00	221
Vocational Deduct		7	Vocational Deduct		5
Net Regular and Special		192	Net Regular and Special		216
Vocational Division I		14	Vocational Division I		11
Vocational Division II		35	Vocational Division II		30
Vocational Other		0	Vocational Other		0
DISTRICT DIVISION I		206	DISTRICT DIVISION I		227
DISTRICT DIVISION II		227	DISTRICT DIVISION II		246

* Includes 18 Pre-kindergarten students

* Includes 28 Pre-kindergarten students

(Table 7 continued on following page)

TABLE 7 (Continued)
UNIT ALLOTMENTS BASED ON ENROLLMENTS REPORTED BY LOCAL SCHOOL DISTRICTS
AS OF SEPTEMBER 30, 1995

SMYRNA			CAPE HENLOPEN		
	ENROLLMENT	UNITS		ENROLLMENT	UNITS
Grades			Grades		
Kindergarten	230.00	6	Kindergarten	313.00	8
1-3	700.39	37	1-3	802.80	42
4-6	670.70	34	4-6	910.16	46
7-12	1,250.47	63	7-12	1,545.87	77
Total Regular	2,851.56	140	Total Regular	3,571.83	173
EMH	59.91	4	EMH	40.50	3
SED	25.36	3	SED	17.36	2
LD	248.38	31	LD	254.31	32
TMH	2.00	0	TMH	6.00	1
SMH	0.00	0	SMH	1.00	0
PI	4.63	1	PI	10.00	2
HHPD	4.16	1	HHPD	0.00	0
BLIND	0.00	0	BLIND	0.00	0
PTST	0.00	0	PTST	0.00	0
ATSTC	0.00	0	ATSTC	49.00	12
DFBLD	0.00	0	DFBLD	3.00	1
ILC	6.00	1	ILC	139.00	16
Total Special	350.44	41	Total Special	520.17	69
TOTAL REGULAR AND SPECIAL*	3,202.00	181	TOTAL REGULAR AND SPECIAL*	4,092.00	242
Vocational Deduct		8	Vocational Deduct		5
Net Regular and Special		173	Net Regular and Special		237
Vocational Division I		17	Vocational Division I		11
Vocational Division II		43	Vocational Division II		28
Vocational Other		0	Vocational Other		0
DISTRICT DIVISION I		190	DISTRICT DIVISION I		248
DISTRICT DIVISION II		216	DISTRICT DIVISION II		265

* Includes 8 Pre-kindergarten students

* Includes 33 Pre-kindergarten students

(Table 7 continued on following page)

TABLE 7 (Continued)
UNIT ALLOTMENTS BASED ON ENROLLMENTS REPORTED BY LOCAL SCHOOL DISTRICTS
AS OF SEPTEMBER 30, 1995

DELMAR			INDIAN RIVER		
	ENROLLMENT	UNITS		ENROLLMENT	UNITS
Grades			Grades		
Kindergarten	0.00	0	Kindergarten	444.00	11
1-3	0.00	0	1-3	1,416.11	75
4-6	0.00	0	4-6	1,427.87	71
7-12	613.74	31	7-12	2,499.95	125
Total Regular	613.74	31	Total Regular	5,787.93	282
EMH	0.00	0	EMH	40.00	3
SED	0.00	0	SED	41.22	4
LD	69.26	9	LD	928.87	116
TMH	0.00	0	TMH	90.00	15
SMH	0.00	0	SMH	43.00	7
PI	0.00	0	PI	27.50	5
HHPD	0.00	0	HHPD	5.98	1
BLIND	0.00	0	BLIND	0.00	0
PTST	0.00	0	PTST	0.50	0
ATSTC	0.00	0	ATSTC	0.00	0
DFBLD	0.00	0	DFBLD	12.00	3
ILC	6.00	1	ILC	96.00	11
Total Special	75.26	10	Total Special	1,285.07	165
TOTAL REGULAR AND SPECIAL	689.00	41	TOTAL REGULAR AND SPECIAL*	7,073.00	447
Vocational Deduct		3	Vocational Deduct		13
Net Regular and Special		38	Net Regular and Special		434
Vocational Division I		7	Vocational Division I		26
Vocational Division II		17	Vocational Division II		67
Vocational Other		0	Vocational Other		0
DISTRICT DIVISION I		45	DISTRICT DIVISION I		460
DISTRICT DIVISION II		55	DISTRICT DIVISION II		501

* Includes 110 Pre-kindergarten students

(Table 7 continued on following page)

TABLE 7 (Continued)
 UNIT ALLOTMENTS BASED ON ENROLLMENTS REPORTED BY LOCAL SCHOOL DISTRICTS
 AS OF SEPTEMBER 30, 1995

LAUREL			SEAFORD		
	ENROLLMENT	UNITS		ENROLLMENT	UNITS
Grades			Grades		
Kindergarten	128.72	3	Kindergarten	221.00	6
1-3	471.08	25	1-3	748.00	39
4-6	491.01	25	4-6	759.90	38
7-12	770.85	39	7-12	1,476.74	74
Total Regular	1,861.66	92	Total Regular	3,205.64	157
EMH	23.39	2	EMH	40.55	3
SED	7.10	1	SED	9.55	1
LD	167.59	21	LD	390.03	49
TMH	0.00	0	TMH	0.00	0
SMH	0.00	0	SMH	0.00	0
PI	0.26	0	PI	36.00	6
HHPD	0.00	0	HHPD	9.23	2
BLIND	0.00	0	BLIND	0.00	0
PTST	0.00	0	PTST	1.00	1
ATSTC	0.00	0	ATSTC	0.00	0
DFBLD	0.00	0	DFBLD	3.00	1
ILC	31.00	4	ILC	35.00	4
Total Special	229.34	28	Total Special	524.36	67
TOTAL REGULAR AND SPECIAL*	2,091.00	120	TOTAL REGULAR AND SPECIAL*	3,730.00	224
Vocational Deduct		3	Vocational Deduct		9
Net Regular and Special		117	Net Regular and Special		215
Vocational Division I		7	Vocational Division I		18
Vocational Division II		19	Vocational Division II		43
Vocational Other		0	Vocational Other		0
DISTRICT DIVISION I		124	DISTRICT DIVISION I		233
DISTRICT DIVISION II		136	DISTRICT DIVISION II		258

* Includes 10 Pre-kindergarten students

* Includes 30 Pre-kindergarten students

(Table 7 continued on following page)

TABLE 7 (Continued)
UNIT ALLOTMENTS BASED ON ENROLLMENTS REPORTED BY LOCAL SCHOOL DISTRICTS
AS OF SEPTEMBER 30, 1995

SUSSEX COUNTY VO TECH			WOODBIDGE		
	ENROLLMENT	UNITS		ENROLLMENT	UNITS
Grades			Grades		
Kindergarten	0.00	0	Kindergarten	148.00	4
1-3	0.00	0	1-3	410.00	22
4-6	0.00	0	4-6	392.00	20
7-12	919.99	46	7-12	612.00	31
Total Regular	919.99	46	Total Regular	1,562.00	77
EMH	9.00	1	EMH	9.00	1
SED	0.00	0	SED	6.00	1
LD	142.01	18	LD	182.00	23
TMH	0.00	0	TMH	0.00	0
SMH	0.00	0	SMH	0.00	0
PI	0.00	0	PI	0.00	0
HHPD	0.00	0	HHPD	0.00	0
BLIND	0.00	0	BLIND	0.00	0
PTST	0.00	0	PTST	0.00	0
ATSTC	0.00	0	ATSTC	0.00	0
DFBLD	0.00	0	DFBLD	0.00	0
ILC	44.00	5	ILC	0.00	0
Total Special	195.01	24	Total Special	197.00	25
TOTAL REGULAR AND SPECIAL	1,115.00	70	TOTAL REGULAR AND SPECIAL*	1,759.00	102
Vocational Deduct		18	Vocational Deduct		2
Net Regular and Special		52	Net Regular and Special		100
Vocational Division I		39	Vocational Division I		5
Vocational Division II		108	Vocational Division II		14
Vocational Other		0	Vocational Other		0
DISTRICT DIVISION I		91	DISTRICT DIVISION I		105
DISTRICT DIVISION II		160	DISTRICT DIVISION II		114

* Includes 11 Pre-kindergarten students

(Table 7 continued on following page)

TABLE 7 (Continued)
UNIT ALLOTMENTS BASED ON ENROLLMENTS REPORTED BY LOCAL SCHOOL DISTRICTS
AS OF SEPTEMBER 30, 1995

STATE TOTAL	ENROLLMENT	UNITS
Grades		
Kindergarten	7,055.07	179
1-3	22,525.61	1,186
4-6	21,818.01	1,093
7-12	43,774.13	2,192
Total Regular	95,172.82	4,650
EMH	908.98	65
SED	427.98	46
LD	7,724.32	968
TMH	443.00	73
SMH	189.00	31
PI	551.27	93
HHPD	197.89	34
BLIND	10.19	1
PTST	8.92	3
ATSTC	206.07	51
DFBLD	46.00	13
ILC	1,461.56	172
Total Special	12,175.18	1,550
TOTAL REGULAR AND SPECIAL*	107,348.00	6,200
Vocational Deduct		284
Net Regular and Special		5,916
Vocational Division I		595
Vocational Division II		1,546
Vocational Other		1
DISTRICT DIVISION I		6,511
DISTRICT DIVISION II		7,462

* Includes 670 Pre-kindergarten students and excludes 1,113 DAFB students.

Source: Data Analysis and Reporting Team

NOTES RELATING TO 1995 UNIT ALLOTMENTS

BRANDYWINE	C.W. Bush 46 students (4 units): TMH 3 (0); SED 1 (0); LD 28 (3); EMH 13 (1); PI 1 (0) A.I. Institute 16 students (3 units): PI 16 (3) Brandywine ILC 201 students (25 units): ILC 151 (18); PI 8 (1); HHPD 1 (0); TMH 33 (5); SMH 8 (1)
CHRISTINA	Statewide Autistic..... 121 students (30 units): Autistic 121 (30) M.S. Sterck..... 156 students (27 units): HHPD 141 (23); D/Blind 15 (4) REACH..... 91 students (15 units): TMH 76 (13); SMH 15 (2) Maclary ILC 371 students (44 units): PI 38 (6); HHPD 3 (0); Autistic 2 (0); ILC 327.56 (38); Reg .44 (0); Deduct (4); Voc. I (8); Voc. II (23); Total Div. I (48); Div II (63)
COLONIAL*	J.G. Leach 186 students (31 units): Regular 2.91 (0); EMH 2 (0); TMH 45 (7); SMH 28 (5); PI 105.74 (18); Blind 1.35 (0); PTST 1 (1); Deduct (0); Voc. I (4); Voc. II (12); Total Div. I (35); Div. II (43) Colonial ILC 66 students (8 units): ILC 66 (8)
NEW CASTLE CO VT	Delcastle ILC 40 students (5 units): ILC 40 (5); Deduct (0); Voc. I (3); Voc. II (8); Total Div. I (8); Div. II (13) In addition to the 3,286 Regular and Special students reported, there are 123 part-time students who are enrolled in Vocational courses.
RED CLAY	Meadowood 132 students (22 units): TMH 73 (12); SMH 54 (9); EMH 1 (0); D/Blind 3 (1); Autistic 1 (0); Deduct (0); Voc. I (1); Voc. II (3); Total Div. I (23) Div. II (25) Richardson Park ILC 217 students (26 units): TMH 4 (1); PI 6 (1); ILC 207 (24) Telegraph Road ILC..... 121 students (14 units): TMH 2 (0); PI 1 (0); ILC 118 (14); Deduct (1); Voc. I (3); Voc. II (7); Total Div. I (16) Div. II (20)
CAESAR RODNEY*	John S. Charlton..... 150 students (26 units): TMH 86 (14); SMH 30 (5); EMH 4 (0); Autistic 29 (7); D/Blind 1 (0); Deduct (1); Voc. I (2); Voc. II (6); Total Div. I (27); Div. II (31) CR JHS ILC 22 students (3 units): ILC 22 (3) Simpson ILC..... 22 students (3 units): ILC 22 (3) W. Reily Brown..... 2.66 students (1 unit): PTST 2.66 (1) Twelve DAFB students located at Charlton and Frear are included in the enrollment and unit count report.
CAPITAL	Kent Co. Community 62 students (10 units): SMH 10 (2); PI 37 (6); HHPD 3 (0); EMH 1 (0); LD 1 (0); D/Blind 7 (2); TMH 2 (0); Blind 1 (0); Deduct (0); Voc. I (1); Voc. II (2); Total Div. I (11); Div. II (12)
POLYTECH	ILC..... 50 students (6 units): ILC 50 (6); Deduct (0); Voc. I (3); Voc. II (10); Total Div. I (9); Div. II (16) Twenty DAFB students are included in the enrollment and unit count report.
CAPE HENLOPEN	Sussex Consortium 155 students (26 units): TMH 5 (1); Autistic 49 (12); ILC 91 (11); PI 6 (1); SMH 1 (0); D/Blind 3 (1)
INDIAN RIVER	Howard T. Ennis..... 172 students (29 units): TMH 90 (15); SMH 43 (7); HHPD 3 (0); D/Blind 11 (3); PI 23 (4); EMH 2 (0); Deduct (1); Voc. I (3); Voc. II (10); Total Div. I (31); Div. II (38)
SEAFORD*	Sussex Orthopedic..... 40 students (8 units); PI 36 (6); PTST 1 (1); D/Blind 3 (1)
SUSSEX CO VT	ILC..... 44 students (5 units): ILC 44 (5); Deduct (0); Voc. I (3); Voc. II (9); Total Div. I (8); Div. II (14) In addition to the 1,115 Regular and Special students reported, there are 10 part-time students who are enrolled in Vocational courses.

*County PTST Unit

TABLE 8
 DELAWARE WRITING ASSESSMENT PROGRAM
 PERCENT AT EACH SCORE AND AVERAGE
 STATEWIDE AND DISTRICT RESULTS
 (Regular and Special Education Combined)
 Spring 1996

District	Grade	Score Range							Average Score
		Highest						Lowest	
		4.0	3.5	3.0	2.5	2.0	1.5	1.0	
Percent at Each Score									
State of Delaware	3	1%	2%	24%	16%	32%	1%	15%	2.2
	5	2%	4%	16%	14%	34%	12%	18%	2.1
	8	7%	6%	35%	15%	29%	3%	5%	2.6
	10	5%	10%	42%	17%	20%	3%	3%	2.7
Appoquinimink School District	3	0%	1%	12%	12%	38%	13%	24%	1.9
	5	1%	3%	14%	12%	39%	14%	17%	2
	8	6%	4%	35%	14%	30%	4%	7%	2.5
	10	9%	13%	48%	13%	15%	1%	1%	2.9
Brandywine School District	3	2%	3%	31%	17%	29%	8%	10%	2.3
	5	3%	5%	15%	11%	36%	11%	19%	2.1
	8	9%	6%	39%	13%	27%	3%	3%	2.7
	10	9%	11%	34%	15%	22%	5%	4%	2.7
Caesar Rodney School District	3	1%	2%	14%	19%	35%	13%	16%	2.1
	5	2%	7%	26%	22%	28%	7%	8%	2.4
	8	5%	6%	38%	14%	31%	2%	4%	2.6
	10	11%	12%	51%	14%	10%	1%	1%	3
Cape Henlopen School District	3	3%	6%	40%	11%	28%	5%	7%	2.5
	5	1%	5%	16%	14%	39%	9%	16%	2.1
	8	5%	10%	37%	18%	24%	2%	4%	2.7
	10	4%	12%	41%	20%	18%	3%	2%	2.7

(Table continued on following page)

TABLE 8
 DELAWARE WRITING ASSESSMENT PROGRAM
 PERCENT AT EACH SCORE AND AVERAGE
 STATEWIDE AND DISTRICT RESULTS
 (Regular and Special Education Combined)
 Spring 1996

District	Grade	Score Range							Average Score
		Highest						Lowest	
		4.0	3.5	3.0	2.5	2.0	1.5	1.0	
Percent at Each Score									
Capital School District	3	2%	4%	28%	17%	29%	10%	10%	2.3
	5	1%	3%	13%	14%	42%	11%	16%	2.1
	8	5%	5%	37%	18%	29%	3%	3%	2.6
	10	7%	15%	48%	15%	12%	2%	1%	2.9
Christina School District	3	1%	2%	23%	16%	33%	10%	15%	2.2
	5	2%	5%	15%	15%	30%	14%	19%	2.1
	8	9%	6%	32%	14%	30%	4%	5%	2.6
	10	6%	10%	32%	19%	23%	5%	5%	2.6
Colonial School District	3	0%	0%	12%	13%	40%	13%	22%	1.9
	5	1%	2%	9%	12%	34%	17%	25%	1.9
	8	8%	7%	36%	14%	29%	2%	4%	2.6
	10	2%	12%	40%	21%	19%	2%	4%	2.7
Delmar School District	8	5%	9%	58%	8%	20%	0%	0%	2.9
	10	0%	12%	43%	20%	24%	0%	1%	2.7
Indian River School District	3	1%	3%	38%	18%	27%	5%	8%	2.4
	5	2%	4%	18%	14%	32%	11%	19%	2.1
	8	8%	2%	30%	15%	34%	5%	6%	2.5
	10	4%	14%	43%	15%	20%	2%	2%	2.8

(Table continued on following page)

TABLE 8
 DELAWARE WRITING ASSESSMENT PROGRAM
 PERCENT AT EACH SCORE AND AVERAGE
 STATEWIDE AND DISTRICT RESULTS
 (Regular and Special Education Combined)
 Spring 1996

District	Grade	Score Range						Average Score	
		Highest 4.0	3.5	3.0	2.5	2.0	1.5		Lowest 1.0
Percent at Each Score									
Lake Forest School District	3	1%	5%	31%	14%	32%	6%	11%	2.3
	5	7%	13%	30%	16%	12%	7%	15%	2.5
	8	6%	7%	49%	18%	17%	1%	2%	2.8
	10	4%	5%	42%	18%	22%	5%	4%	2.6
Laurel School District	3	1%	0%	16%	12%	38%	11%	22%	2
	5	2%	7%	22%	10%	30%	11%	18%	2.2
	8	6%	6%	34%	12%	36%	1%	5%	2.6
	10	6%	6%	33%	19%	26%	4%	6%	2.6
Milford School District	3	0%	3%	36%	19%	27%	4%	11%	2.4
	5	0%	3%	10%	11%	40%	12%	24%	1.9
	8	3%	5%	32%	13%	32%	6%	9%	2.4
	10	9%	10%	39%	13%	23%	3%	3%	2.7
New Castle County Vocational Technical School District	10	2%	8%	53%	16%	18%	2%	1%	2.8
Polytech School District	10	3%	9%	55%	17%	15%	1%	0%	2.8
Red Clay Consolidated School District	3	0%	2%	13%	13%	34%	15%	23%	1.9
	5	2%	3%	16%	14%	35%	12%	18%	2.1
	8	5%	10%	32%	16%	29%	3%	5%	2.6
	10	5%	9%	39%	15%	21%	5%	6%	2.6

(Table continued on following page)

TABLE 8
 DELAWARE WRITING ASSESSMENT PROGRAM
 PERCENT AT EACH SCORE AND AVERAGE
 STATEWIDE AND DISTRICT RESULTS
 (Regular and Special Education Combined)
 Spring 1996

District	Grade	Score Range							Average Score
		Highest 4.0	3.5	3.0	2.5	2.0	1.5	Lowest 1.0	
Percent at Each Score									
Seaford School District	3	2%	2%	26%	17%	33%	7%	13%	2.3
	5	0%	2%	22%	16%	41%	11%	8%	2.2
	8	7%	5%	33%	15%	30%	4%	6%	2.6
	10	5%	8%	47%	16%	21%	1%	2%	2.7
Smyrna School District	3	0%	2%	32%	23%	33%	4%	6%	2.4
	5	0%	1%	9%	11%	35%	18%	26%	1.8
	8	1%	3%	30%	14%	32%	10%	10%	2.3
	10	1%	9%	37%	22%	24%	2%	5%	2.6
Sussex County Vocational Technical School District	10	2%	5%	39%	19%	30%	3%	2%	2.6
Woodbridge School District	3	0%	6%	40%	20%	24%	3%	7%	2.5
	5	1%	3%	22%	15%	34%	11%	14%	2.2
	8	8%	2%	20%	16%	35%	5%	14%	2.3
	10	3%	1%	43%	24%	23%	4%	2%	2.6

Source: Assessments and Task Development Team

Figure 21
Scholastic Assessment Test: SAT I - Delaware and National Average Scores, 1976-1996
Recentered Score Scales

SAT I Verbal Average Score

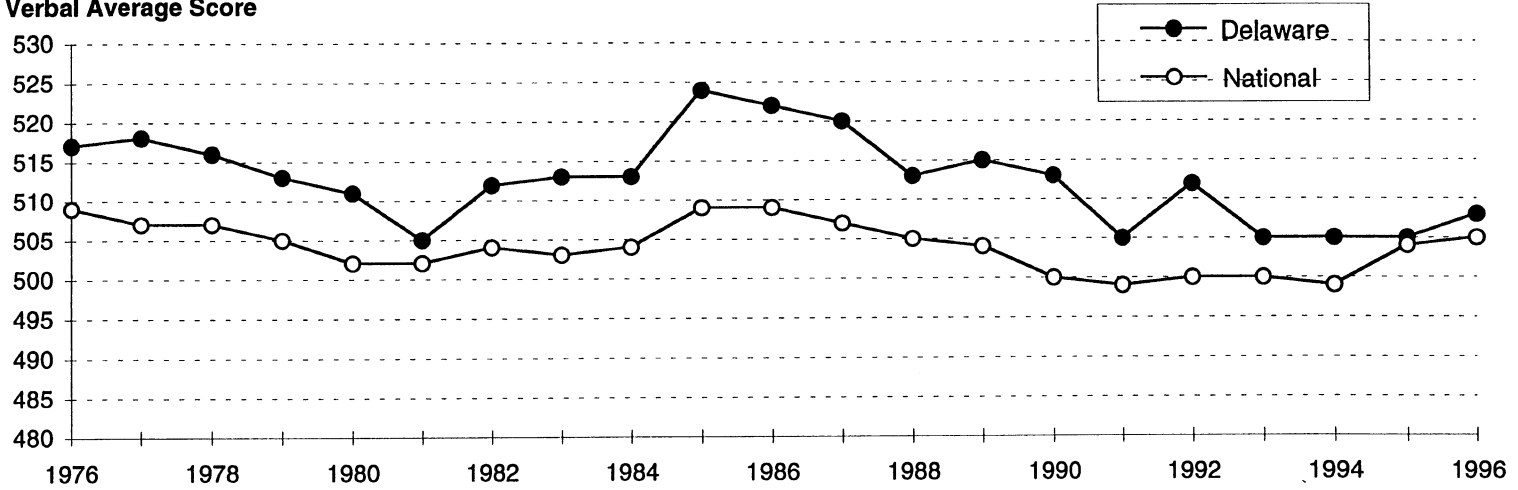

SAT I Mathematics Average Score

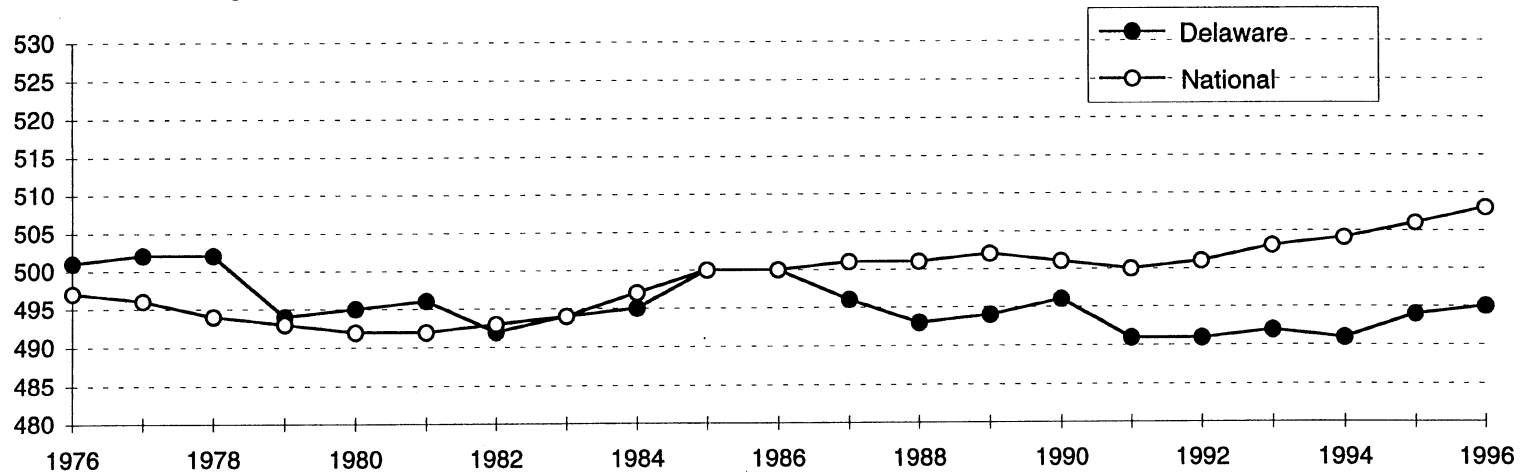

TABLE 9
SECONDARY SCHOOL GRADUATES BY SEX
JULY 1, 1995 - JUNE 30, 1996

District	Diplomas Issued			Records of Performance	Grand Total
	Females	Males	Total		
NEW CASTLE COUNTY					
Appoquinimink					
Middletown	74	81	155	0	155
Brandywine					
Brandywine	142	107	249	0	249
Concord	101	107	208	8	216
Mt. Pleasant	115	84	199	0	199
Christina					
Christiana	160	158	318	1	319
Glasgow	151	130	281	0	281
Newark	151	114	265	0	265
Margaret S. Sterck	1	6	7	1	8
Statewide Autistic	0	0	0	3	3
Colonial					
John G. Leach	0	0	0	3	3
William Penn	201	184	385	11	396
Red Clay					
Alexis I. duPont	75	95	170	0	170
John Dickinson	91	78	169	10	179
Thomas McKean	82	83	165	0	165
Wilmington	60	57	117	0	117
New Castle County Vo-Tech					
Delcastle	151	140	291	3	294
Hodgson	75	89	164	0	164
Howard	44	51	95	0	95
Total New Castle County . . .	1,674	1,564	3,238	40	3,278
KENT COUNTY					
Caesar Rodney	150	142	292	7	299
Capital	157	123	280	0	280
Lake Forest	93	83	176	0	176
Milford	113	85	198	0	198
Polytech	72	78	150	4	154
Smyrna	90	102	192	5	197
Total Kent County	675	613	1,288	16	1,304

(Table continued on following page)

TABLE 9 (Continued)
SECONDARY SCHOOL GRADUATES BY SEX
JULY 1, 1995 - JUNE 30, 1996

District	Diplomas Issued			Records of Performance	Grand Total
	Females	Males	Total		
SUSSEX COUNTY					
Cape Henlopen	115	84	199	0	199
Delmar	50	50	100	0	100
Indian River					
Howard T. Ennis	0	0	0	8	8
Indian River	66	42	108	1	109
Sussex Central	87	91	178	1	179
Laurel	47	65	112	0	112
Seaford	90	68	158	1	159
Sussex County Vocational Technical	74	78	152	0	152
Woodbridge	34	42	76	0	76
Total Sussex County	563	520	1,083	11	1,094
JAMES H. GROVES					
Appoquinimink	14	14	28	0	28
Christina	58	52	110	0	110
Polytech	67	58	125	0	125
New Castle County Vo-Tech	89	162	251	0	251
Red Clay/Wilmington	56	61	117	0	117
Sussex County Vo-Tech	46	40	86	0	86
Total James H. Groves*	330	387	717	0	717
TOTAL STATE REGULAR HIGH SCHOOL	2,912	2,697	5,609	67	5,676
TOTAL STATE REGULAR PLUS GROVES	3,242	3,084	6,326	67	6,393

Note: *Does not include 623 GED recipients
Source: Data Analysis and Reporting Team

TABLE 10
SECONDARY SCHOOL GRADUATES BY RACE
JULY 1, 1995- JUNE 30, 1996

District	Diplomas Issued				Records of Performance	Grand Total
	Black	White	Other	Total		
NEW CASTLE COUNTY						
Appoquinimink						
Middletown	14	138	3	155	0	155
Brandywine						
Brandywine	48	186	15	249	0	249
Concord	50	145	13	208	8	216
Mt. Pleasant	57	138	4	199	0	199
Christina						
Christiana	82	210	26	318	1	319
Glasgow	70	193	18	281	0	281
Newark	53	192	20	265	0	265
Margaret S. Sterck	2	4	1	7	1	8
Statewide Autistic	0	0	0	0	3	3
Colonial						
John G. Leach	0	0	0	0	3	3
William Penn	136	235	14	385	11	396
Red Clay						
Alexis I. duPont	27	114	29	170	0	170
John Dickinson	51	104	14	169	10	179
Thomas McKean	32	123	10	165	0	165
Wilmington	45	66	6	117	0	117
New Castle County Vo-Tech						
Delcastle	88	180	23	291	3	294
Hodgson	40	120	4	164	0	164
Howard	55	35	5	95	0	95
Total New Castle County	850	2,183	205	3,238	40	3,278
KENT COUNTY						
Caesar Rodney	61	214	17	292	7	299
Capital	104	161	15	280	0	280
Lake Forest	24	144	8	176	0	176
Milford	50	140	8	198	0	198
Polytech	31	112	7	150	4	154
Smyrna	17	170	5	192	5	197
Total Kent County	287	941	60	1,288	16	1,304

(Table Continued on following page)

TABLE 10 (Continued)
 SECONDARY SCHOOL GRADUATES BY RACE
 JULY 1, 1995-JUNE 30, 1996

District	Diplomas Issued				Records of Performance	Grand Total
	Black	White	Other	Total		
SUSSEX COUNTY						
Cape Henlopen	43	149	7	199	0	199
Delmar	21	77	2	100	0	100
Indian River						
Howard T. Ennis	0	0	0	0	8	8
Indian River	15	90	3	108	1	109
Sussex Central	31	140	7	178	1	179
Laurel	24	86	2	112	0	112
Seaford	39	113	6	158	1	159
Sussex County Vocational Technical . . .	33	116	3	152	0	152
Woodbridge	19	54	3	76	0	76
Total Sussex County	225	825	33	1,083	11	1,094
JAMES H. GROVES						
Appoquinimink	3	24	1	28	0	28
Christina	15	92	3	110	0	110
Polytech	29	87	9	125	0	125
New Castle County Vo-Tech	100	130	21	251	0	251
Red Clay/Wilmington	58	50	9	117	0	117
Sussex County Vo-Tech	19	57	10	86	0	86
Total James H. Groves*	224	440	53	717	0	717
TOTAL STATE REGULAR HIGH SCHOOL . . .	1,362	3,949	298	5,609	67	5,676
TOTAL STATE REGULAR PLUS GROVES . . .	1,586	4,389	351	6,326	67	6,393

Note: *Does not include 623 GED recipients
 Source: Data Analysis and Reporting Team

TABLE 11
DROPOUT RATE, GRADES 9-12
GRADE BY RACE
1995-96

Grade	Black			Hispanic			White/Other*			Total		
	No. of Pupils	No. of Dropouts	Dropout Rate	No. of Pupils	No. of Dropouts	Dropout Rate	No. of Pupils	No. of Dropouts	Dropout Rate	No. of Pupils	No. of Dropouts	Dropout Rate
9.....	3,169	161	5.1	397	32	8.1	6,546	217	3.3	10,112	410	4.1
10.....	2,345	147	6.3	305	33	10.8	5,675	264	4.7	8,325	444	5.3
11.....	1,769	93	5.3	247	18	7.3	4,769	189	4.0	6,785	300	4.4
12.....	1,613	72	4.5	188	11	5.9	4,410	167	3.8	6,211	250	4.0
TOTAL.....	8,896	473	5.3	1,137	94	8.3	21,400	837	3.9	31,433	1,404	4.5

Note: *Includes American Indian and Asian
Source: Data Analysis and Reporting Team

TABLE 12
DROPOUT RATE, GRADES 9-12
SEX BY RACE
1995-96

Sex	Black			Hispanic			White/Other*			Total		
	No. of Pupils	No. of Dropouts	Dropout Rate	No. of Pupils	No. of Dropouts	Dropout Rate	No. of Pupils	No. of Dropouts	Dropout Rate	No. of Pupils	No. of Dropouts	Dropout Rate
Male.....	4,434	264	6.0	594	56	9.4	11,027	520	4.7	16,055	840	5.2
Female.....	4,462	209	4.7	543	38	7.0	10,373	317	3.1	15,378	564	3.7
TOTAL.....	8,896	473	5.3	1,137	94	8.3	21,400	837	3.9	31,433	1,404	4.5

Source: Data Analysis and Reporting Team

FIGURE 22
Countywide Dropout Rate By Race, 1995-96

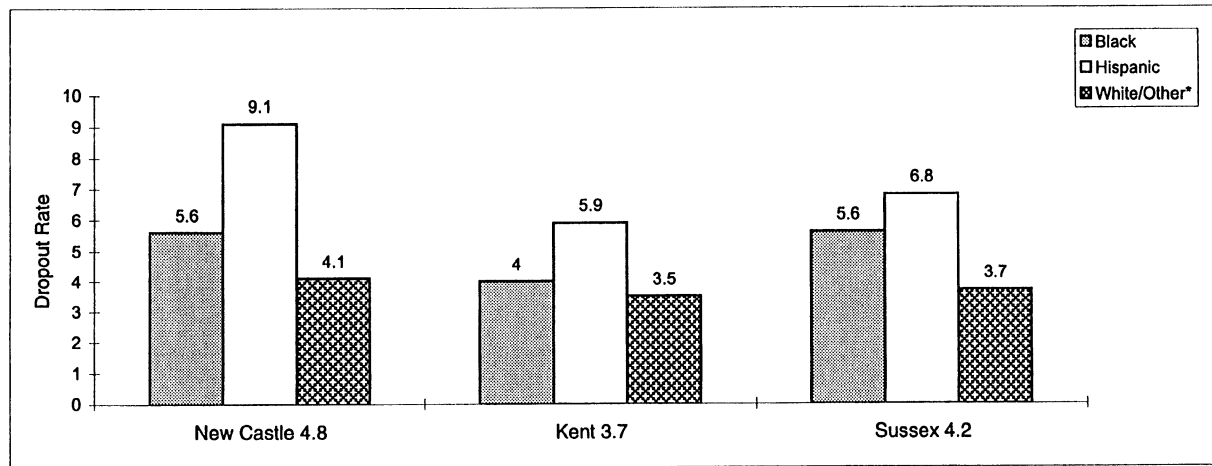

TABLE 13
COUNTYWIDE DROPOUT RATE BY RACE
GRADES 9-12
1995-96

County	Black			Hispanic			White/Other*			Total		
	No. of Pupils	No. of Dropouts	Dropout Rate	No. of Pupils	No. of Dropouts	Dropout Rate	No. of Pupils	No. of Dropouts	Dropout Rate	No. of Pupils	No. of Dropouts	Dropout Rate
New Castle.....	5,650	319	5.6	816	74	9.1	12,040	499	4.1	18,506	892	4.8
Kent.....	1,681	67	4.0	188	11	5.9	4,916	173	3.5	6,785	251	3.7
Sussex.....	1,565	87	5.6	133	9	6.8	4,444	165	3.7	6,142	261	4.2
TOTAL.....	8,896	473	5.3	1,137	94	8.3	21,400	837	3.9	31,433	1,404	4.5

Note: *Includes American Indian and Asian

Source: Data Analysis and Reporting Team

FIGURE 23
Countywide Dropout Rate By Grade, 1995-96

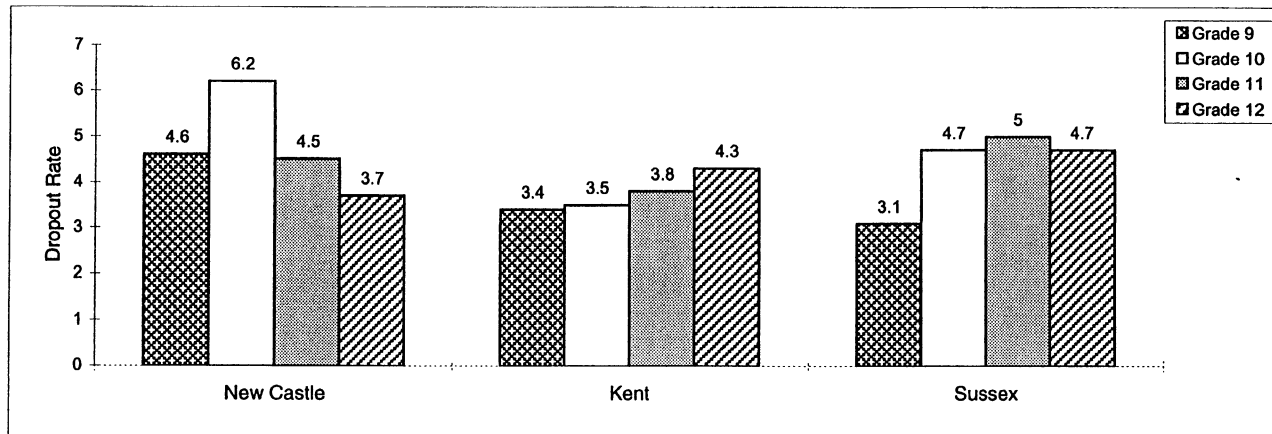

TABLE 14
COUNTYWIDE DROPOUT RATE BY GRADE
GRADES 9-12
1995-96

County	Grade 9			Grade 10			Grade 11			Grade 12			Total		
	No. of Pupils	No. of Dropouts	Dropout Rate	No. of Pupils	No. of Dropouts	Dropout Rate	No. of Pupils	No. of Dropouts	Dropout Rate	No. of Pupils	No. of Dropouts	Dropout Rate	No. of Pupils	No. of Dropouts	Dropout Rate
New Castle.....	6,018	277	4.6	4,936	306	6.2	3,932	175	4.5	3,620	134	3.7	18,506	892	4.8
Kent.....	2,170	74	3.4	1,740	61	3.5	1,489	57	3.8	1,386	59	4.3	6,785	251	3.7
Sussex.....	1,924	59	3.1	1,649	77	4.7	1,364	68	5.0	1,205	57	4.7	6,142	261	4.2
TOTAL.....	10,112	410	4.1	8,325	444	5.3	6,785	300	4.4	6,211	250	4.0	31,433	1,404	4.5

Source: Data Analysis and Reporting Team