

PUPIL INFORMATION

Information on the pupils in Delaware provides important and useful information for evaluation, planning, allocating funds and determining compliance with federal and state regulations. To be eligible for enrollment in a Delaware public school, a student must be a resident in the state and must be between the ages of five and twenty, except for identified handicapped students who may be enrolled at age three. This section contains information on public school students in Delaware regarding attendance, enrollment, handicapping condition, racial and ethnic make-up, district unit allotments, achievement, retention, graduation, and dropout. The following definitions are used in this section.

Definitions

Average Daily Attendance (ADA) – Attendance is the presence of a student on days when school is in session. A student is counted as present only when he/she is actually at school, present at another activity sponsored by the school as part of the school’s program, or personally supervised by a member of the staff. The total number of days of attendance for all students divided by the total number of school days in a given year gives the average daily attendance (ADA).

Average Daily Membership (ADM) – The total number of school days for a given school year that a student’s name is on the current roll of a class, regardless of his/her being present or absent, is the “number of days in membership” for that student. The sum of the “number of days in membership” for all students divided by the number of school days in the school term yields the average daily membership. The final average daily membership is the total days in membership for all students over the school year divided by the number of days school was in session. Average daily membership is a more accurate count of the number of students in school than enrollment.

Diploma – A document indicating graduation of a pupil from a Delaware high school.

Division I Unit – State appropriations allocated to a school district on a unit enrollment formula which are designated for the purpose of paying the employees of the various school districts of the state in accordance with the state supported salary schedules.

Division II Unit – State appropriations allocated to a school district on a unit enrollment formula that are designated for all other non-salary costs, except those for debt service and the transportation of pupils.

Division III Unit – State appropriations allocated to a school district based on a tax effort formula which is designated to equalize revenue receipts among school districts.

Document of Secondary Attainment – A document awarded the Delaware State Board of Education after satisfactory completion of the requirements of the General Education Development Testing Program (GED) to serve as sufficient evidence of levels of secondary educational attainment as revealed through these tests for purposes of employment, licensing, military service requirements and admission to post-high school educational institutions.

Enrollment September 30 – Delaware law requires a total enrollment report for each school district as of September 30. This enrollment count is used as a basis for calculation of units for pupils for school funding purposes.

FTE Student: - Derived by formula to aggregate full-time students and part-time special education students for unit comparison.

Record of Performance: - A document granted to students who have completed at least twelve years of school beyond kindergarten and who have been enrolled in a Delaware public school at least one year prior to the granting of the record. The record lists the credits earned and the minimal performance requirements met by the students.

Special: - Class for exceptional children for whom a program of special education is provided.

TABLE 3
AVERAGE DAILY MEMBERSHIP (ADM) AND AVERAGE DAILY ATTENDANCE (ADA) OF PUPILS
2002-2003

District	ADM				ADA				Percent ADA to ADM
	PK-K	1-6	7-12	Total PK-12	PK-K	1-6	7-12	Total PK-12	
NEW CASTLE COUNTY									
Appoquinimink.....	461	2,851	2,663	5,975	442	2,741	2,498	5,681	95.1
Brandywine.....	642	4,874	5,097	10,613	597	4,635	4,734	9,967	93.9
Charles W. Bush.....	89			89	79			79	89.1
Christina.....	1,649	9,964	8,008	19,621	1,551	9,506	7,424	18,481	94.2
Autistic.....	60	115	85	259	56	110	82	247	95.4
Margaret S. Sterck.....	41	51	74	167	39	49	70	158	94.6
Reach.....	16	37	76	129	14	34	71	119	92.6
Christina ILC.....		33	125	158		28	96	125	79.3
Colonial.....	724	5,408	4,057	10,189	663	5,131	3,685	9,479	93.0
Leach.....	40	93	82	215	32	82	73	187	87.1
New Castle County Vo Tech.....			3,281	3,281			3,140	3,140	95.7
Red Clay.....	1,180	7,763	6,556	15,498	1,109	7,388	5,946	14,443	93.2
Meadowood.....	28	48	76	152	24	44	69	137	90.3
PACE/TRLC.....		16	99	115		14	80	94	81.4
Total New Castle County.....	4,929	31,253	30,278	66,461	4,607	29,760	27,968	62,337	93.8
KENT COUNTY									
Caesar Rodney.....	361	2,816	2,707	5,884	334	2,612	2,465	5,411	92.0
John S. Charlton.....	22	71	101	193	16	60	88	164	84.9
Air Base.....	83	452	109	644	78	431	100	610	94.8
Capital.....	552	3,093	2,662	6,307	514	2,936	2,441	5,891	93.4
Lake Forest.....	314	1,719	1,417	3,450	296	1,630	1,330	3,256	94.4
Milford.....	337	1,802	1,613	3,752	321	1,729	1,510	3,560	94.9
Polytech.....			1,118	1,118			1,058	1,058	94.6
Smyrna.....	185	1,563	1,528	3,276	176	1,495	1,427	3,098	94.6
Total Kent County.....	1,855	11,515	11,254	24,624	1,735	10,893	10,420	23,048	93.6
SUSSEX COUNTY									
Cape Henlopen.....	314	1,979	1,852	4,144	297	1,878	1,699	3,874	93.5
Delmar.....		176	851	1,027		173	827	1,000	97.4
Indian River.....	661	3,872	3,014	7,547	622	3,685	2,786	7,093	94.0
Howard T. Ennis.....	28	46	85	159	25	40	76	141	88.5
Laurel.....	149	1,029	808	1,986	138	971	737	1,846	93.0
Seaford.....	263	1,617	1,547	3,428	247	1,536	1,407	3,190	93.1
Sussex Technical.....			1,210	1,210			1,155	1,155	95.4
Woodbridge.....	155	915	825	1,895	143	865	754	1,762	93.0
Total Sussex County.....	1,570	9,633	10,193	21,396	1,472	9,148	9,441	20,061	93.8
CHARTER SCHOOL TOTAL	387	2,741	1,790	4,918	358	2,439	1,702	4,499	91.5
TOTAL STATE.....	8,741	55,142	53,515	117,399	8,172	52,239	49,531	109,945	93.7

Notes: 1) District totals do not include special schools. 2) Alternative Programs (M.A.P. and Prisons) are not included.

Source: Technology Management and Design

TABLE 4
ENROLLMENT BY GRADE
SUM OF REGULAR, PART-TIME SPECIAL AND FULL-TIME SPECIAL STUDENTS

SEPTEMBER 30, 2002

DISTRICT	PK	K	1	2	3	4	5	6	PK-6	7	8	9	10	11	12	7-12	TOTALS
NEW CASTLE COUNTY																	
Appoquinimink School District																	
Regular	0	336	420	420	436	433	402	429	2,876	465	484	415	349	313	266	2,292	5,168
Part-Time Special	0	0	3	8	5	9	7	5	37	3	1	8	9	9	15	45	82
Full-Time Special	9	10	10	25	23	30	24	45	176	59	56	42	31	22	19	229	405
Total by Grade	9	346	433	453	464	472	433	479	3,089	527	541	465	389	344	300	2,566	5,655
Special Schools	0	0	0	0	0	0	0	0	0	0	0	0	0	0	0	0	0
Appoquinimink ILC(Reg)	0	0	0	0	0	0	0	0	0	0	0	0	0	0	0	0	0
Appoquinimink ILC(P/T)	0	0	0	0	0	0	0	0	0	0	0	0	0	0	0	0	0
Appoquinimink ILC(F/T)	9	8	5	7	10	12	8	13	72	16	5	13	7	5	8	54	126
Total by Grade	9	8	5	7	10	12	8	13	72	16	5	13	7	5	8	54	126
Total Appoquinimink School District	0	0	0	0	0	0	0	0	0	0	0	0	0	0	0	0	0
Regular	0	336	420	420	436	433	402	429	2,876	465	484	415	349	313	266	2,292	5,168
Part-Time Special	0	0	3	8	5	9	7	5	37	3	1	8	9	9	15	45	82
Full-Time Special	18	18	15	32	33	42	32	58	248	75	61	55	38	27	27	283	531
Total by Grade	18	354	438	460	474	484	441	492	3,161	543	546	478	396	349	308	2,620	5,781
Brandywine School District																	
Regular	0	644	751	751	724	719	704	738	5,031	773	748	854	734	649	664	4,422	9,453
Part-Time Special	0	0	1	6	13	7	3	8	38	14	18	25	27	32	31	147	185
Full-Time Special	0	0	44	54	57	68	76	66	365	103	100	92	80	48	31	454	819
Total by Grade	0	644	796	811	794	794	783	812	5,434	890	866	971	841	729	726	5,023	10,457
Special Schools	0	0	0	0	0	0	0	0	0	0	0	0	0	0	0	0	0
Brandywine ILC(Reg)	0	0	0	0	0	0	0	0	0	0	0	0	0	0	0	0	0
Brandywine ILC(P/T)	0	0	0	0	0	0	0	0	0	0	1	0	0	0	0	1	1
Brandywine ILC(F/T)	0	0	2	8	16	18	12	7	63	17	30	11	6	5	21	90	153
Bush School(Reg)	0	5	0	0	0	0	0	0	5	0	0	0	0	0	0	0	5
Bush School(P/T)	0	0	0	0	0	0	0	0	0	0	0	0	0	0	0	0	0
Bush School(F/T)	47	36	0	0	0	0	0	0	83	0	0	0	0	0	0	0	83
duPont Hospital School(Reg)	0	0	0	0	0	0	0	0	0	0	0	0	0	0	0	0	0
duPont Hospital School(P/T)	0	0	0	0	0	0	0	0	0	0	0	0	0	0	0	0	0
duPont Hospital School(F/T)	0	0	0	0	0	0	0	0	0	0	0	0	0	0	0	0	0
Total by Grade	47	41	2	8	16	18	12	7	151	17	31	11	6	5	21	91	242
Total Brandywine School District	0	0	0	0	0	0	0	0	0	0	0	0	0	0	0	0	0
Regular	0	649	751	751	724	719	704	738	5,036	773	748	854	734	649	664	4,422	9,458
Part-Time Special	0	0	1	6	13	7	3	8	38	14	19	25	27	32	31	148	186
Full-Time Special	47	36	46	62	73	86	88	73	511	120	130	103	86	53	52	544	1,055
Total by Grade	47	685	798	819	810	812	795	819	5,585	907	897	982	847	734	747	5,114	10,699

(Table continued on following page)

TABLE 4
ENROLLMENT BY GRADE
SUM OF REGULAR, PART-TIME SPECIAL AND FULL-TIME SPECIAL STUDENTS

SEPTEMBER 30, 2002

DISTRICT	PK	K	1	2	3	4	5	6	PK-6	7	8	9	10	11	12	7-12	TOTALS
Christina School District																	
Regular	0	1,310	1,569	1,544	1,522	1,445	1,241	1,263	9,894	1,444	1,317	1,421	1,078	898	834	6,992	16,886
Part-Time Special	0	1	1	0	0	2	4	0	8	0	4	8	4	8	22	46	54
Full-Time Special	0	82	97	122	128	129	124	143	825	153	152	140	110	62	34	651	1,476
Total by Grade	0	1,393	1,667	1,666	1,650	1,576	1,369	1,406	10,727	1,597	1,473	1,569	1,192	968	890	7,689	18,416
Special Schools																	
Alternative Programs(Reg)	0	0	0	2	0	6	0	3	11	8	16	16	9	3	1	53	64
Alternative Programs(P/T)	0	0	0	0	0	0	0	0	0	0	0	0	0	0	0	0	0
Alternative Programs(F/T)	0	0	0	0	0	0	0	0	0	0	0	0	0	0	0	0	0
Christina ILC(Reg)	0	0	0	0	0	0	0	0	0	0	0	0	0	0	0	0	0
Christina ILC(P/T)	0	0	0	0	0	0	0	0	0	0	0	0	0	0	0	0	0
Christina ILC(F/T)	66	13	26	37	37	44	68	47	338	51	59	46	30	20	9	215	553
Del Autism Prog (DAP)(Reg)	0	0	0	0	0	0	1	0	1	0	0	0	0	0	0	0	1
Del Autism Prog (DAP)(P/T)	0	0	0	0	0	0	0	0	0	0	0	0	0	0	0	0	0
Del Autism Prog (DAP)(F/T)	35	22	17	24	17	15	19	19	168	8	7	9	20	13	25	82	250
REACH/CBIP(Reg)	0	0	0	0	0	2	1	1	4	0	0	0	0	0	0	0	4
REACH/CBIP(P/T)	0	0	0	0	0	0	0	0	0	0	0	0	0	0	0	0	0
REACH/CBIP(F/T)	7	5	6	5	8	9	2	1	43	9	12	9	7	22	12	71	114
Sterck School(Reg)	0	0	0	0	0	1	0	2	3	0	0	0	0	0	0	0	3
Sterck School(P/T)	0	0	0	0	0	0	0	0	0	0	0	0	0	0	0	0	0
Sterck School(F/T)	36	0	9	5	10	9	9	7	85	10	9	6	19	9	19	72	157
Total by Grade	144	40	58	73	72	86	100	80	653	86	103	86	85	67	66	493	1,146
Total Christina School District	0	0	0	0	0	0	0	0	0	0	0	0	0	0	0	0	0
Regular	0	1,310	1,569	1,546	1,522	1,454	1,243	1,269	9,913	1,452	1,333	1,437	1,087	901	835	7,045	16,958
Part-Time Special	0	1	1	0	0	2	4	0	8	0	4	8	4	8	22	46	54
Full-Time Special	144	122	155	193	200	206	222	217	1,459	231	239	210	186	126	99	1,091	2,550
Total by Grade	144	1,433	1,725	1,739	1,722	1,662	1,469	1,486	11,380	1,683	1,576	1,655	1,277	1,035	956	8,182	19,562
Colonial School District																	
Regular	0	613	799	764	770	786	856	862	5,450	838	764	631	495	419	419	3,566	9,016
Part-Time Special	0	0	11	13	31	23	14	25	117	16	20	15	29	12	23	115	232
Full-Time Special	0	27	45	66	59	81	80	75	433	98	121	82	64	37	15	417	850
Total by Grade	0	640	855	843	860	890	950	962	6,000	952	905	728	588	468	457	4,098	10,098
Special Schools																	
Commodore MacDonough ILC(Reg)	0	0	0	0	0	0	0	0	0	0	0	0	0	0	0	0	0
Commodore MacDonough ILC(P/T)	0	0	0	0	0	0	0	0	0	0	0	0	0	0	0	0	0
Commodore MacDonough ILC(F/T)	43	12	3	6	4	11	6	8	93	11	12	13	14	8	4	62	155

(Table continued on following page)

TABLE 4
ENROLLMENT BY GRADE
SUM OF REGULAR, PART-TIME SPECIAL AND FULL-TIME SPECIAL STUDENTS

SEPTEMBER 30, 2002

DISTRICT	PK	K	1	2	3	4	5	6	PK-6	7	8	9	10	11	12	7-12	TOTALS
Leach School(Reg)	0	0	0	0	0	0	0	0	0	0	0	0	0	0	0	0	0
Leach School(P/T)	0	0	0	0	0	0	0	0	0	0	0	0	0	0	0	0	0
Leach School(F/T)	27	5	7	6	5	10	7	3	70	6	4	2	4	15	4	35	105
Total by Grade	70	17	10	12	9	21	13	11	163	17	16	15	18	23	8	97	260
Total Colonial School District	0	0	0	0	0	0	0	0	0	0	0	0	0	0	0	0	0
Regular	0	613	799	764	770	786	856	862	5,450	838	764	631	495	419	419	3,566	9,016
Part-Time Special	0	0	11	13	31	23	14	25	117	16	20	15	29	12	23	115	232
Full-Time Special	70	44	55	78	68	102	93	86	596	115	137	97	82	60	23	514	1,110
Total by Grade	70	657	865	855	869	911	963	973	6,163	969	921	743	606	491	465	4,195	10,358
Red Clay Consolidated School District																	
Regular	0	1,055	1,181	1,095	1,129	1,096	1,129	1,158	7,843	1,172	1,273	1,106	835	781	677	5,844	13,687
Part-Time Special	0	12	12	13	28	45	44	36	190	38	47	37	15	19	20	176	366
Full-Time Special	0	13	44	81	97	103	104	102	544	109	124	105	61	39	16	454	998
Total by Grade	0	1,080	1,237	1,189	1,254	1,244	1,277	1,296	8,577	1,319	1,444	1,248	911	839	713	6,474	15,051
Special Schools																	
Community Sch(Reg)	0	0	0	0	0	0	2	1	3	11	32	9	9	0	0	61	64
Community Sch(P/T)	0	0	0	0	0	0	0	0	0	0	0	0	0	0	0	0	0
Community Sch(F/T)	0	0	0	0	0	0	0	0	0	0	0	0	0	0	0	0	0
First State School(Reg)	0	0	0	0	0	0	0	0	0	0	0	0	0	0	0	0	0
First State School(P/T)	0	0	0	0	0	0	0	0	0	0	0	0	0	0	0	0	0
First State School(F/T)	0	0	0	1	3	1	2	0	7	3	3	1	0	1	1	9	16
Meadowood Program(Reg)	0	0	0	0	0	6	1	0	7	0	0	0	0	0	0	0	7
Meadowood Program(P/T)	0	0	0	0	0	0	0	0	0	0	0	0	0	0	0	0	0
Meadowood Program(F/T)	24	5	7	5	9	4	4	11	69	8	10	7	7	11	31	74	143
PACE/Telegraph Road ILC(Reg)	0	0	0	0	0	0	0	0	0	0	0	0	0	0	0	0	0
PACE/Telegraph Road ILC(P/T)	0	0	0	0	0	0	0	0	0	0	0	0	0	0	0	0	0
PACE/Telegraph Road ILC(F/T)	0	0	0	0	0	0	0	16	16	22	26	15	19	6	9	97	113
Richardson Park Iln Centr ILC(Reg)	0	0	0	0	0	2	5	0	7	0	0	0	0	0	0	0	7
Richardson Park Iln Centr ILC(P/T)	0	0	0	0	0	0	0	0	0	0	0	0	0	0	0	0	0
Richardson Park Iln Centr ILC(F/T)	44	25	25	27	23	24	34	6	208	0	0	0	0	0	0	0	208
Total by Grade	68	30	32	33	35	37	48	34	317	44	71	32	35	18	41	241	558
Total Red Clay Consolidated School District	0	0	0	0	0	0	0	0	0	0	0	0	0	0	0	0	0
Regular	0	1,055	1,181	1,095	1,129	1,104	1,137	1,159	7,860	1,183	1,305	1,115	844	781	677	5,905	13,765
Part-Time Special	0	12	12	13	28	45	44	36	190	38	47	37	15	19	20	176	366
Full-Time Special	68	43	76	114	132	132	144	135	844	142	163	128	87	57	57	634	1,478
Total by Grade	68	1,110	1,269	1,222	1,289	1,281	1,325	1,330	8,894	1,363	1,515	1,280	946	857	754	6,715	15,609

(Table continued on following page)

TABLE 4
ENROLLMENT BY GRADE
SUM OF REGULAR, PART-TIME SPECIAL AND FULL-TIME SPECIAL STUDENTS

SEPTEMBER 30, 2002

DISTRICT	PK	K	1	2	3	4	5	6	PK-6	7	8	9	10	11	12	7-12	TOTALS
New Castle County Vo-Tech School District																	
Regular	0	0	0	0	0	0	0	0	0	0	150	682	759	689	652	2,932	2,932
Part-Time Special	0	0	0	0	0	0	0	0	0	0	0	4	15	33	44	96	96
Full-Time Special	0	0	0	0	0	0	0	0	0	0	82	35	87	62	39	305	305
Total by Grade	0	0	0	0	0	0	0	0	0	0	232	721	861	784	735	3,333	3,333
Special Schools																	
DelCastle ILC(Reg)	0	0	0	0	0	0	0	0	0	0	0	0	0	0	0	0	0
DelCastle ILC(P/T)	0	0	0	0	0	0	0	0	0	0	0	0	0	0	0	0	0
DelCastle ILC(F/T)	0	0	0	0	0	0	0	0	0	0	1	2	13	17	7	40	40
Total by Grade	0	0	0	0	0	0	0	0	0	0	1	2	13	17	7	40	40
Total New Castle County Vo-Tech School Di	0	0	0	0	0	0	0	0	0	0	0	0	0	0	0	0	0
Regular	0	0	0	0	0	0	0	0	0	0	150	682	759	689	652	2,932	2,932
Part-Time Special	0	0	0	0	0	0	0	0	0	0	0	4	15	33	44	96	96
Full-Time Special	0	0	0	0	0	0	0	0	0	0	83	37	100	79	46	345	345
Total by Grade	0	0	0	0	0	0	0	0	0	0	233	723	874	801	742	3,373	3,373
Charter School of Wilmington																	
Regular	0	0	0	0	0	0	0	0	0	0	0	232	225	240	238	935	935
Part-Time Special	0	0	0	0	0	0	0	0	0	0	0	0	0	0	0	0	0
Full-Time Special	0	0	0	0	0	0	0	0	0	0	0	0	0	0	0	0	0
Total by Grade	0	0	0	0	0	0	0	0	0	0	0	232	225	240	238	935	935
Delaware Military Academy																	
Regular	0	0	0	0	0	0	0	0	0	0	0	0	0	0	0	0	0
Part-Time Special	0	0	0	0	0	0	0	0	0	0	0	0	0	0	0	0	0
Full-Time Special	0	0	0	0	0	0	0	0	0	0	0	0	0	0	0	0	0
Total by Grade	0	0	0	0	0	0	0	0	0	0	0	0	0	0	0	0	0
East Side Charter School																	
Regular	0	16	15	18	17	16	30	0	112	0	0	0	0	0	0	0	112
Part-Time Special	0	0	0	0	0	0	0	0	0	0	0	0	0	0	0	0	0
Full-Time Special	0	0	0	0	0	0	0	0	0	0	0	0	0	0	0	0	0
Total by Grade	0	16	15	18	17	16	30	0	112	0	0	0	0	0	0	0	112
Kuumba Academy Charter School																	
Regular	0	33	47	36	34	29	19	0	198	0	0	0	0	0	0	0	198
Part-Time Special	0	0	0	0	0	1	0	0	1	0	0	0	0	0	0	0	1
Full-Time Special	0	0	2	2	0	0	1	0	5	0	0	0	0	0	0	0	5
Total by Grade	0	33	49	38	34	30	20	0	204	0	0	0	0	0	0	0	204

(Table continued on following page)

TABLE 4
ENROLLMENT BY GRADE
SUM OF REGULAR, PART-TIME SPECIAL AND FULL-TIME SPECIAL STUDENTS

SEPTEMBER 30, 2002

DISTRICT	PK	K	1	2	3	4	5	6	PK-6	7	8	9	10	11	12	7-12	TOTALS
Marion T. Academy Charter School																	
Regular	0	74	76	101	70	69	66	65	521	31	0	0	0	0	0	31	552
Part-Time Special	0	0	0	0	0	1	4	0	5	2	0	0	0	0	0	2	7
Full-Time Special	0	0	1	1	3	6	5	5	21	8	0	0	0	0	0	8	29
Total by Grade	0	74	77	102	73	76	75	70	547	41	0	0	0	0	0	41	588
MOT Charter School																	
Regular	0	71	74	66	67	69	71	69	487	0	0	0	0	0	0	0	487
Part-Time Special	0	3	1	3	4	2	3	1	17	0	0	0	0	0	0	0	17
Full-Time Special	0	1	0	6	4	4	1	5	21	0	0	0	0	0	0	0	21
Total by Grade	0	75	75	75	75	75	75	75	525	0	0	0	0	0	0	0	525
Newark Charter School																	
Regular	0	0	0	0	0	0	105	157	262	132	127	0	0	0	0	259	521
Part-Time Special	0	0	0	0	0	0	0	0	0	0	0	0	0	0	0	0	0
Full-Time Special	0	0	0	0	0	0	4	7	11	4	5	0	0	0	0	9	20
Total by Grade	0	0	0	0	0	0	109	164	273	136	132	0	0	0	0	268	541
Thomas Edison Charter School																	
Regular	0	101	103	86	92	71	82	69	604	49	46	0	0	0	0	95	699
Part-Time Special	0	1	0	0	2	2	1	2	8	1	2	0	0	0	0	3	11
Full-Time Special	0	2	0	5	3	8	8	4	30	4	5	0	0	0	0	9	39
Total by Grade	0	104	103	91	97	81	91	75	642	54	53	0	0	0	0	107	749
TOTAL NEW CASTLE COUNTY																	
Regular	0	4,258	5,035	4,883	4,861	4,750	4,715	4,817	33,319	4,923	4,957	5,366	4,493	3,992	3,751	27,482	60,801
Part-Time Special	0	17	29	43	83	92	80	77	421	74	93	97	99	113	155	631	1,052
Full-Time Special	347	266	350	493	516	586	598	590	3,746	699	823	630	579	402	304	3,437	7,183
Total by Grade	347	4,541	5,414	5,419	5,460	5,428	5,393	5,484	37,486	5,696	5,873	6,093	5,171	4,507	4,210	31,550	69,036
KENT COUNTY																	
Caesar Rodney School District																	
Regular	0	319	409	335	419	411	407	450	2,750	410	451	461	354	345	296	2,317	5,067
Part-Time Special	0	0	2	1	3	5	10	3	24	5	0	19	11	6	8	49	73
Full-Time Special	16	23	14	25	40	57	54	54	283	57	53	60	26	18	4	218	501
Total by Grade	16	342	425	361	462	473	471	507	3,057	472	504	540	391	369	308	2,584	5,641
Special Schools																	
Charlton School(Reg)	0	0	0	0	0	0	0	0	0	0	0	0	0	0	0	0	0
Charlton School(P/T)	0	0	0	0	0	0	0	0	0	0	0	0	0	0	0	0	0
Charlton School(F/T)	9	10	8	11	11	11	13	19	92	10	17	12	8	19	38	104	196

(Table continued on following page)

TABLE 4
ENROLLMENT BY GRADE
SUM OF REGULAR, PART-TIME SPECIAL AND FULL-TIME SPECIAL STUDENTS

SEPTEMBER 30, 2002

DISTRICT	PK	K	1	2	3	4	5	6	PK-6	7	8	9	10	11	12	7-12	TOTALS
Kent Elementary ILC(Reg)	0	0	0	0	0	0	0	0	0	0	0	0	0	0	0	0	0
Kent Elementary ILC(P/T)	0	0	0	0	0	0	0	0	0	0	0	0	0	0	0	0	0
Kent Elementary ILC(F/T)	1	0	3	5	6	6	4	0	25	0	0	0	0	0	0	0	25
Kent Middle Sch ILC(Reg)	0	0	0	0	0	0	0	0	0	0	0	0	0	0	0	0	0
Kent Middle Sch ILC(P/T)	0	0	0	0	0	0	0	0	0	0	0	0	0	0	0	0	0
Kent Middle Sch ILC(F/T)	0	0	1	6	4	3	3	17	34	19	15	0	0	0	0	34	68
Total by Grade	10	10	12	22	21	20	20	36	151	29	32	12	8	19	38	138	289
Dover Air Force Base																	
Regular	0	73	94	76	71	64	72	47	497	46	48	41	25	17	13	190	687
Part-Time Special	0	0	0	1	5	0	8	5	19	7	4	0	1	1	1	14	33
Full-Time Special	0	1	3	3	3	1	3	0	14	0	0	5	2	2	0	9	23
Total by Grade	0	74	97	80	79	65	83	52	530	53	52	46	28	20	14	213	743
Total Caesar Rodney School District																	
Regular	0	392	503	411	490	475	479	497	3,247	456	499	502	379	362	309	2,507	5,754
Part-Time Special	0	0	2	2	8	5	18	8	43	12	4	19	12	7	9	63	106
Full-Time Special	26	34	29	50	64	78	77	90	448	86	85	77	36	39	42	365	813
Total by Grade	26	426	534	463	562	558	574	595	3,738	554	588	598	427	408	360	2,935	6,673
Capital School District																	
Regular	0	463	479	440	440	381	392	414	3,009	418	439	338	390	288	296	2,169	5,178
Part-Time Special	0	0	0	0	0	0	3	4	7	0	1	0	1	3	0	5	12
Full-Time Special	28	19	37	61	69	61	76	79	430	73	64	67	38	18	8	268	698
Total by Grade	28	482	516	501	509	442	471	497	3,446	491	504	405	429	309	304	2,442	5,888
Special Schools																	
Capital ILC(Reg)	0	0	0	0	0	0	0	0	0	0	0	0	0	0	0	0	0
Capital ILC(P/T)	0	0	0	0	0	0	0	0	0	0	0	0	0	0	0	0	0
Capital ILC(F/T)	0	0	4	4	4	5	2	8	27	18	19	20	3	4	2	66	93
Kent County Comm(Reg)	0	0	0	0	0	0	0	0	0	0	0	0	0	0	0	0	0
Kent County Comm(P/T)	0	0	0	0	0	0	0	0	0	0	0	0	0	0	0	0	0
Kent County Comm(F/T)	8	9	3	5	4	1	4	3	37	3	3	9	2	4	2	23	60
Kent Secondary ILC(Reg)	0	0	0	0	0	0	0	0	0	0	0	0	0	0	0	0	0
Kent Secondary ILC(P/T)	0	0	0	0	0	0	0	0	0	0	0	0	0	0	0	0	0
Kent Secondary ILC(F/T)	0	0	0	0	0	0	0	0	0	0	0	24	13	6	7	50	50
Total by Grade	8	9	7	9	8	6	6	11	64	21	22	53	18	14	11	139	203
Total Capital School District																	
Regular	0	463	479	440	440	381	392	414	3,009	418	439	338	390	288	296	2,169	5,178
Part-Time Special	0	0	0	0	0	0	3	4	7	0	1	0	1	3	0	5	12
Full-Time Special	36	28	44	70	77	67	82	90	494	94	86	120	56	32	19	407	901
Total by Grade	36	491	523	510	517	448	477	508	3,510	512	526	458	447	323	315	2,581	6,091

(Table continued on following page)

TABLE 4
ENROLLMENT BY GRADE
SUM OF REGULAR, PART-TIME SPECIAL AND FULL-TIME SPECIAL STUDENTS

SEPTEMBER 30, 2002

DISTRICT	PK	K	1	2	3	4	5	6	PK-6	7	8	9	10	11	12	7-12	TOTALS
Lake Forest School District																	
Regular	0	250	263	246	262	244	264	237	1,766	228	267	242	142	182	164	1,225	2,991
Part-Time Special	0	0	1	2	4	7	3	1	18	3	1	3	3	2	3	15	33
Full-Time Special	23	30	14	17	19	27	35	29	194	41	30	40	37	24	14	186	380
Total by Grade	23	280	278	265	285	278	302	267	1,978	272	298	285	182	208	181	1,426	3,404
Special Schools																	
Low Incident Prog(Reg)	0	0	0	0	0	0	0	0	0	0	0	0	0	0	0	0	0
Low Incident Prog(P/T)	0	0	0	0	0	0	0	0	0	0	0	0	0	0	0	0	0
Low Incident Prog(F/T)	0	0	0	0	0	0	0	0	0	0	0	0	0	0	0	0	0
North ILC(Reg)	0	0	0	0	0	0	0	0	0	0	0	0	0	0	0	0	0
North ILC(P/T)	0	0	0	0	0	0	0	0	0	0	0	0	0	0	0	0	0
North ILC(F/T)	0	0	0	0	0	0	0	0	0	3	6	0	0	0	0	9	9
Total by Grade	0	0	0	0	0	0	0	0	0	3	6	0	0	0	0	9	9
Total Lake Forest School District																	
Regular	0	250	263	246	262	244	264	237	1,766	228	267	242	142	182	164	1,225	2,991
Part-Time Special	0	0	1	2	4	7	3	1	18	3	1	3	3	2	3	15	33
Full-Time Special	23	30	14	17	19	27	35	29	194	44	36	40	37	24	14	195	389
Total by Grade	23	280	278	265	285	278	302	267	1,978	275	304	285	182	208	181	1,435	3,413
Milford School District																	
Regular	0	276	269	259	248	269	250	266	1,837	242	253	237	221	219	185	1,357	3,194
Part-Time Special	0	0	0	1	0	8	3	2	14	2	3	5	4	1	7	22	36
Full-Time Special	22	36	28	40	29	32	47	36	270	39	29	63	32	20	13	196	466
Total by Grade	22	312	297	300	277	309	300	304	2,121	283	285	305	257	240	205	1,575	3,696
Special Schools																	
Milford ILC(Reg)	0	0	0	0	0	0	0	0	0	0	0	0	0	0	0	0	0
Milford ILC(P/T)	0	0	0	0	0	0	0	0	0	0	0	0	0	0	0	0	0
Milford ILC(F/T)	0	0	0	0	5	2	2	5	14	6	8	8	5	4	3	34	48
Total by Grade	0	0	0	0	5	2	2	5	14	6	8	8	5	4	3	34	48
Total Milford School District																	
Regular	0	276	269	259	248	269	250	266	1,837	242	253	237	221	219	185	1,357	3,194
Part-Time Special	0	0	0	1	0	8	3	2	14	2	3	5	4	1	7	22	36
Full-Time Special	22	36	28	40	34	34	49	41	284	45	37	71	37	24	16	230	514
Total by Grade	22	312	297	300	282	311	302	309	2,135	289	293	313	262	244	208	1,609	3,744

(Table continued on following page)

TABLE 4
ENROLLMENT BY GRADE
SUM OF REGULAR, PART-TIME SPECIAL AND FULL-TIME SPECIAL STUDENTS

SEPTEMBER 30, 2002

DISTRICT	PK	K	1	2	3	4	5	6	PK-6	7	8	9	10	11	12	7-12	TOTALS
Smyrna School District																	
Regular	0	168	217	208	208	243	218	220	1,482	264	283	203	184	165	157	1,256	2,738
Part-Time Special	0	0	2	3	4	5	3	3	20	4	4	11	21	14	17	71	91
Full-Time Special	16	9	17	16	30	29	38	37	192	23	42	44	26	27	12	174	366
Total by Grade	16	177	236	227	242	277	259	260	1,694	291	329	258	231	206	186	1,501	3,195
Special Schools																	
Smyrna ILC(Reg)	0	0	0	0	0	0	0	0	0	0	0	0	0	0	0	0	0
Smyrna ILC(P/T)	0	0	0	0	0	0	0	0	0	0	0	0	0	0	0	0	0
Smyrna ILC(F/T)	0	0	0	1	3	4	6	6	20	10	6	9	0	1	0	26	46
Total by Grade	0	0	0	1	3	4	6	6	20	10	6	9	0	1	0	26	46
Total Smyrna School District																	
Regular	0	168	217	208	208	243	218	220	1,482	264	283	203	184	165	157	1,256	2,738
Part-Time Special	0	0	2	3	4	5	3	3	20	4	4	11	21	14	17	71	91
Full-Time Special	16	9	17	17	33	33	44	43	212	33	48	53	26	28	12	200	412
Total by Grade	16	177	236	228	245	281	265	266	1,714	301	335	267	231	207	186	1,527	3,241
Polytech School District																	
Regular	0	0	0	0	0	0	0	0	0	0	18	295	277	220	211	1,021	1,021
Part-Time Special	0	0	0	0	0	0	0	0	0	0	0	0	0	0	0	0	0
Full-Time Special	0	0	0	0	0	0	0	0	0	0	0	23	26	33	24	106	106
Total by Grade	0	0	0	0	0	0	0	0	0	0	18	318	303	253	235	1,127	1,127
Academy of Dover Charter																	
Regular	0	0	0	0	0	0	0	0	0	0	0	0	0	0	0	0	0
Part-Time Special	0	0	0	0	0	0	0	0	0	0	0	0	0	0	0	0	0
Full-Time Special	0	0	0	0	0	0	0	0	0	0	0	0	0	0	0	0	0
Total by Grade	0	0	0	0	0	0	0	0	0	0	0	0	0	0	0	0	0
Campus Community Charter																	
Regular	0	0	37	39	38	23	45	42	224	112	77	79	30	0	0	298	522
Part-Time Special	0	0	0	0	0	0	0	1	1	0	0	0	0	0	0	0	1
Full-Time Special	0	0	1	0	3	0	4	2	10	6	6	10	0	0	0	22	32
Total by Grade	0	0	38	39	41	23	49	45	235	118	83	89	30	0	0	320	555
Positive Outcomes Charter																	
Regular	0	0	0	0	0	0	0	0	0	5	8	8	13	4	2	40	40
Part-Time Special	0	0	0	0	0	0	0	0	0	0	0	0	0	0	0	0	0
Full-Time Special	0	0	0	0	0	0	0	0	0	5	5	11	7	9	1	38	38
Total by Grade	0	0	0	0	0	0	0	0	0	10	13	19	20	13	3	78	78

(Table continued on following page)

TABLE 4
ENROLLMENT BY GRADE
SUM OF REGULAR, PART-TIME SPECIAL AND FULL-TIME SPECIAL STUDENTS

SEPTEMBER 30, 2002

DISTRICT	PK	K	1	2	3	4	5	6	PK-6	7	8	9	10	11	12	7-12	TOTALS
Providence Creek Academy Charter																	
Regular	0	69	71	69	71	65	66	38	449	0	0	0	0	0	0	0	449
Part-Time Special	0	0	0	0	0	0	0	0	0	0	0	0	0	0	0	0	0
Full-Time Special	0	4	0	0	1	8	6	3	22	0	0	0	0	0	0	0	22
Total by Grade	0	73	71	69	72	73	72	41	471	0	0	0	0	0	0	0	471
TOTAL KENT COUNTY																	
Regular	0	1,618	1,839	1,672	1,757	1,700	1,714	1,714	12,014	1,725	1,844	1,904	1,636	1,440	1,324	9,873	21,887
Part-Time Special	0	0	5	8	16	25	30	19	103	21	13	38	41	27	36	176	279
Full-Time Special	123	141	133	194	231	247	297	298	1,664	313	303	405	225	189	128	1,563	3,227
Total by Grade	123	1,759	1,977	1,874	2,004	1,972	2,041	2,031	13,781	2,059	2,160	2,347	1,902	1,656	1,488	11,612	25,393
SUSSEX COUNTY																	
Cape Henlopen School District																	
Regular	0	289	294	282	285	287	319	256	2,012	329	258	277	245	255	229	1,593	3,605
Part-Time Special	0	0	0	1	1	15	6	3	26	7	4	1	1	1	17	31	57
Full-Time Special	9	22	18	31	32	22	21	33	188	43	40	30	41	30	5	189	377
Total by Grade	9	311	312	314	318	324	346	292	2,226	379	302	308	287	286	251	1,813	4,039
Special Schools																	
Cape Henlopen ILC(Reg)	0	0	0	0	0	0	0	0	0	0	0	0	0	0	0	0	0
Cape Henlopen ILC(P/T)	0	0	0	0	0	0	0	0	0	0	0	0	0	0	0	0	0
Cape Henlopen ILC(F/T)	0	0	10	11	13	6	10	9	59	5	2	8	8	12	6	41	100
Career Opportunities(Reg)	0	0	0	0	0	0	0	0	0	0	0	0	0	0	0	0	0
Career Opportunities(P/T)	0	0	0	0	0	0	0	0	0	0	0	0	0	0	0	0	0
Career Opportunities(F/T)	0	0	0	0	0	0	0	0	0	0	0	0	0	0	0	0	0
Sussex Consortium ILC(Reg)	0	0	0	0	0	0	0	0	0	0	0	0	0	0	0	0	0
Sussex Consortium ILC(P/T)	0	0	0	0	0	0	0	0	0	0	0	0	0	0	0	0	0
Sussex Consortium ILC(F/T)	13	3	2	7	5	9	11	12	62	15	11	9	10	4	11	60	122
Total by Grade	13	3	12	18	18	15	21	21	121	20	13	17	18	16	17	101	222
Total Cape Henlopen School District																	
Regular	0	289	294	282	285	287	319	256	2,012	329	258	277	245	255	229	1,593	3,605
Part-Time Special	0	0	0	1	1	15	6	3	26	7	4	1	1	1	17	31	57
Full-Time Special	22	25	30	49	50	37	42	54	309	63	53	47	59	46	22	290	599
Total by Grade	22	314	324	332	336	339	367	313	2,347	399	315	325	305	302	268	1,914	4,261
Delmar School District																	
Regular	0	0	0	0	0	1	0	151	152	127	130	136	138	120	100	751	903
Part-Time Special	0	0	0	0	0	0	0	0	0	0	2	3	1	0	10	16	16
Full-Time Special	0	0	0	0	0	0	0	21	21	18	15	18	10	12	3	76	97
Total by Grade	0	0	0	0	0	1	0	172	173	145	147	157	149	132	113	843	1,016

(Table continued on following page)

TABLE 4
ENROLLMENT BY GRADE
SUM OF REGULAR, PART-TIME SPECIAL AND FULL-TIME SPECIAL STUDENTS

SEPTEMBER 30, 2002

DISTRICT	PK	K	1	2	3	4	5	6	PK-6	7	8	9	10	11	12	7-12	TOTALS
Special Schools																	
Delmar Secondary ILC(Reg)	0	0	0	0	0	0	0	0	0	0	0	0	0	0	0	0	0
Delmar Secondary ILC(P/T)	0	0	0	0	0	0	0	0	0	0	0	0	0	0	0	0	0
Delmar Secondary ILC(F/T)	0	0	0	0	0	0	0	0	0	0	0	1	0	2	0	3	3
Total by Grade	0	0	0	0	0	0	0	0	0	0	0	1	0	2	0	3	3
Total Delmar School District																	
Regular	0	0	0	0	0	1	0	151	152	127	130	136	138	120	100	751	903
Part-Time Special	0	0	0	0	0	0	0	0	0	0	2	3	1	0	10	16	16
Full-Time Special	0	0	0	0	0	0	0	21	21	18	15	19	10	14	3	79	100
Total by Grade	0	0	0	0	0	1	0	172	173	145	147	158	149	134	113	846	1,019
Indian River School District																	
Regular	0	537	573	564	593	564	547	243	3,621	208	272	481	405	362	383	2,111	5,732
Part-Time Special	0	2	4	4	4	5	7	0	26	1	6	8	11	12	20	58	84
Full-Time Special	56	47	46	57	69	81	90	37	483	40	53	38	63	28	3	225	708
Total by Grade	56	586	623	625	666	650	644	280	4,130	249	331	527	479	402	406	2,394	6,524
Special Schools																	
Ennis(Reg)	0	0	0	0	0	0	0	0	0	0	0	0	0	0	0	0	0
Ennis(P/T)	0	0	0	0	0	0	0	0	0	0	0	0	0	0	0	0	0
Ennis(F/T)	13	15	6	7	9	8	8	9	75	7	12	11	10	8	37	85	160
Indian River ILC(Reg)	0	0	0	0	0	0	0	0	0	0	0	0	0	0	0	0	0
Indian River ILC(P/T)	0	0	0	0	0	0	0	0	0	0	0	0	0	0	0	0	0
Indian River ILC(F/T)	0	1	1	1	9	16	12	17	57	10	11	23	10	9	2	65	122
Richard Allen(Reg)	0	0	0	0	0	0	0	0	0	0	0	0	0	0	0	0	0
Richard Allen(P/T)	0	0	0	0	0	0	0	0	0	0	0	0	0	0	0	0	0
Richard Allen(F/T)	0	0	0	0	0	0	0	0	0	0	0	0	0	0	0	0	0
Sussex Central Middle(Reg)	0	0	0	0	0	0	0	291	291	270	220	0	0	0	0	490	781
Sussex Central Middle(P/T)	0	0	0	0	0	0	0	3	3	7	2	0	0	0	0	9	12
Sussex Central Middle(F/T)	0	0	0	0	0	0	0	48	48	49	40	0	0	0	0	89	137
Total by Grade	13	16	7	8	18	24	20	368	474	343	285	34	20	17	39	738	1,212
Total Indian River School District																	
Regular	0	537	573	564	593	564	547	534	3,912	478	492	481	405	362	383	2,601	6,513
Part-Time Special	0	2	4	4	4	5	7	3	29	8	8	8	11	12	20	67	96
Full-Time Special	69	63	53	65	87	105	110	111	663	106	116	72	83	45	42	464	1,127
Total by Grade	69	602	630	633	684	674	664	648	4,604	592	616	561	499	419	445	3,132	7,736

(Table continued on following page)

TABLE 4
ENROLLMENT BY GRADE
SUM OF REGULAR, PART-TIME SPECIAL AND FULL-TIME SPECIAL STUDENTS

SEPTEMBER 30, 2002

DISTRICT	PK	K	1	2	3	4	5	6	PK-6	7	8	9	10	11	12	7-12	TOTALS
Laurel School District																	
Regular	0	133	159	161	159	149	168	153	1,082	123	161	115	100	99	88	686	1,768
Part-Time Special	0	0	1	0	0	2	0	0	3	0	0	7	2	4	6	19	22
Full-Time Special	5	10	10	11	16	18	11	17	98	26	28	11	10	8	5	88	186
Total by Grade	5	143	170	172	175	169	179	170	1,183	149	189	133	112	111	99	793	1,976
Special Schools																	
Laurel ILC(Reg)	0	0	0	0	0	0	0	0	0	0	0	0	0	0	0	0	0
Laurel ILC(P/T)	0	0	0	0	0	0	0	0	0	0	0	0	0	0	0	0	0
Laurel ILC(F/T)	0	0	0	0	0	0	3	0	3	1	4	2	1	0	0	8	11
W Sussex Academy ILC(Reg)	0	0	0	0	0	0	0	0	0	0	0	0	0	0	0	0	0
W Sussex Academy ILC(P/T)	0	0	0	0	0	0	0	0	0	0	0	0	0	0	0	0	0
W Sussex Academy ILC(F/T)	0	0	0	0	0	0	0	0	0	0	1	2	3	5	2	13	13
Total by Grade	0	0	0	0	0	0	3	0	3	1	5	4	4	5	2	21	24
Total Laurel School District																	
Regular	0	133	159	161	159	149	168	153	1,082	123	161	115	100	99	88	686	1,768
Part-Time Special	0	0	1	0	0	2	0	0	3	0	0	7	2	4	6	19	22
Full-Time Special	5	10	10	11	16	18	14	17	101	27	33	15	14	13	7	109	210
Total by Grade	5	143	170	172	175	169	182	170	1,186	150	194	137	116	116	101	814	2,000
Seaford School District																	
Regular	0	227	245	208	258	240	243	196	1,617	237	258	282	205	181	207	1,370	2,987
Part-Time Special	0	0	0	0	0	1	0	1	2	3	1	3	1	1	2	11	13
Full-Time Special	12	8	12	24	45	37	39	34	211	31	39	35	29	9	12	155	366
Total by Grade	12	235	257	232	303	278	282	231	1,830	271	298	320	235	191	221	1,536	3,366
Special Schools																	
Seaford ILC(Reg)	0	0	0	0	0	0	0	0	0	0	0	0	0	0	0	0	0
Seaford ILC(P/T)	0	0	0	0	0	0	0	0	0	0	0	0	0	0	0	0	0
Seaford ILC(F/T)	0	0	0	1	0	3	4	3	11	3	3	3	2	1	0	12	23
Sussex Ortho/Vis Han(Reg)	0	0	0	0	0	0	0	0	0	0	0	0	0	0	0	0	0
Sussex Ortho/Vis Han(P/T)	0	0	0	0	0	0	0	0	0	0	0	0	0	0	0	0	0
Sussex Ortho/Vis Han(F/T)	3	1	3	1	2	0	2	1	13	0	3	1	4	6	10	24	37
Total by Grade	3	1	3	2	2	3	6	4	24	3	6	4	6	7	10	36	60
Total Seaford School District																	
Regular	0	227	245	208	258	240	243	196	1,617	237	258	282	205	181	207	1,370	2,987
Part-Time Special	0	0	0	0	0	1	0	1	2	3	1	3	1	1	2	11	13
Full-Time Special	15	9	15	26	47	40	45	38	235	34	45	39	35	16	22	191	426
Total by Grade	15	236	260	234	305	281	288	235	1,854	274	304	324	241	198	231	1,572	3,426

(Table continued on following page)

TABLE 4
ENROLLMENT BY GRADE
SUM OF REGULAR, PART-TIME SPECIAL AND FULL-TIME SPECIAL STUDENTS

SEPTEMBER 30, 2002

DISTRICT	PK	K	1	2	3	4	5	6	PK-6	7	8	9	10	11	12	7-12	TOTALS
Sussex Vo-Tech School District																	
Regular	0	0	0	0	0	0	0	0	0	0	9	273	288	273	209	1,052	1,052
Part-Time Special	0	0	0	0	0	0	0	0	0	0	1	3	5	4	30	43	43
Full-Time Special	0	0	0	0	0	0	0	0	0	0	16	17	30	41	8	112	112
Total by Grade	0	0	0	0	0	0	0	0	0	0	26	293	323	318	247	1,207	1,207
Woodbridge School District																	
Regular	0	139	144	134	149	130	136	133	965	174	158	150	108	90	66	746	1,711
Part-Time Special	0	0	0	0	0	0	1	0	1	0	0	0	2	8	4	14	15
Full-Time Special	9	4	9	6	13	15	22	11	89	14	15	19	6	11	5	70	159
Total by Grade	9	143	153	140	162	145	159	144	1,055	188	173	169	116	109	75	830	1,885
Special Schools	0	0	0	0	0	0	0	0	0	0	0	0	0	0	0	0	0
Woodbridge ILC(Reg)	0	0	0	0	0	0	0	0	0	0	0	0	0	0	0	0	0
Woodbridge ILC(P/T)	0	0	0	0	0	0	0	0	0	0	0	0	0	0	0	0	0
Woodbridge ILC(F/T)	0	0	0	0	0	0	4	2	6	1	1	3	1	1	0	7	13
Total by Grade	0	0	0	0	0	0	4	2	6	1	1	3	1	1	0	7	13
Total Woodbridge School District	0	0															
Regular	0	139	144	134	149	130	136	133	965	174	158	150	108	90	66	746	1,711
Part-Time Special	0	0	0	0	0	0	1	0	1	0	0	0	2	8	4	14	15
Full-Time Special	9	4	9	6	13	15	26	13	95	15	16	22	7	12	5	77	172
Total by Grade	9	143	153	140	162	145	163	146	1,061	189	174	172	117	110	75	837	1,898
Sussex Academy Charter School																	
Regular	0	0	0	0	0	0	0	117	117	88	106	0	0	0	0	194	311
Part-Time Special	0	0	0	0	0	0	0	0	0	0	0	0	0	0	0	0	0
Full-Time Special	0	0	0	0	0	0	0	0	0	0	0	0	0	0	0	0	0
Total by Grade	0	0	0	0	0	0	0	117	117	88	106	0	0	0	0	194	311
TOTAL SUSSEX COUNTY																	
Regular	0	1,325	1,415	1,349	1,444	1,371	1,413	1,540	9,857	1,556	1,572	1,714	1,489	1,380	1,282	8,993	18,850
Part-Time Special	0	2	5	5	5	23	14	7	61	18	16	25	23	30	89	201	262
Full-Time Special	120	111	117	157	213	215	237	254	1,424	263	294	231	238	187	109	1,322	2,746
Total by Grade	120	1,438	1,537	1,511	1,662	1,609	1,664	1,801	11,342	1,837	1,882	1,970	1,750	1,597	1,480	10,516	21,858
TOTAL STATEWIDE																	
Regular	0	7,201	8,289	7,904	8,062	7,821	7,842	8,071	55,190	8,204	8,373	8,984	7,618	6,812	6,357	46,348	101,538
Part-Time Special	0	19	39	56	104	140	124	103	585	113	122	160	163	170	280	1,008	1,593
Full-Time Special	590	518	600	844	960	1,048	1,132	1,142	6,834	1,275	1,420	1,266	1,042	778	541	6,322	13,156
Total by Grade	590	7,738	8,928	8,804	9,126	9,009	9,098	9,316	62,609	9,592	9,915	10,410	8,823	7,760	7,178	53,678	116,287

NOTE: Sum of students enrolled by category by grade. Full-time special education students are enrolled in special education classes at least 12.5 hours per week.

SOURCE: Technology Management and Design

TABLE 5
PUPIL ENROLLMENT BY RACIAL/ETHNIC GROUP
FALL, 2002

District	American Indian		Black		Asian		Hispanic		White		Total	
	No.	%	No.	%	No.	%	No.	%	No.	%	No.	%
NEW CASTLE COUNTY												
Appoquinimink.....	12	0.2%	899	15.5%	115	2.0%	177	3.0%	4,610	79.3%	5,813	100%
Brandywine.....	23	0.2%	3,978	37.2%	395	3.7%	314	2.9%	5,992	56.0%	10,702	100%
Christina.....	32	0.2%	7,304	37.3%	748	3.8%	1,744	8.9%	9,778	49.9%	19,606	100%
Colonial.....	36	0.3%	4,254	41.1%	246	2.4%	1,059	10.2%	4,758	46.0%	10,353	100%
New Castle County Vo Tech.....	3	0.1%	1,141	33.8%	18	0.5%	161	4.8%	2,052	60.8%	3,375	100%
Red Clay Consolidated.....	23	0.1%	4,566	29.2%	591	3.8%	2,399	15.4%	8,045	51.5%	15,624	100%
Charter School of Wilmington.....	8	0.9%	82	8.8%	145	15.5%	14	1.5%	688	73.4%	937	100%
East Side Charter School.....	0	0.0%	107	95.5%	0	0.0%	5	4.5%	0	0.0%	112	100%
Kuumba Academy.....	1	0.5%	200	97.6%	1	0.5%	0	0.0%	3	1.5%	205	100%
Marion T. Academy.....	2	0.3%	549	94.5%	2	0.3%	14	2.4%	14	2.4%	581	100%
Newark Charter.....	4	0.7%	45	8.3%	30	5.5%	5	0.9%	457	84.5%	541	100%
MOT Charter.....	0	0.0%	36	6.9%	10	1.9%	12	2.3%	467	89.0%	525	100%
Thomas Edison Charter.....	9	1.2%	697	92.9%	4	0.5%	20	2.7%	20	2.7%	750	100%
Total New Castle County.....	153	0.2%	23,858	34.5%	2,305	3.3%	5,924	8.6%	36,884	53.4%	69,124	100%
KENT COUNTY												
Caesar Rodney.....	29	0.4%	1,713	25.7%	185	2.8%	307	4.6%	4,432	66.5%	6,666	100%
Capital.....	47	0.8%	2,882	47.5%	157	2.6%	282	4.6%	2,697	44.5%	6,065	100%
Lake Forest.....	13	0.4%	686	20.0%	42	1.2%	92	2.7%	2,596	75.7%	3,429	100%
Milford.....	5	0.1%	1,035	27.7%	34	0.9%	271	7.2%	2,397	64.1%	3,742	100%
Polytech.....	15	1.3%	259	22.0%	8	0.7%	25	2.1%	870	73.9%	1,177	100%
Smyrna.....	7	0.2%	499	15.4%	38	1.2%	72	2.2%	2,631	81.0%	3,247	100%
Campus Community School.....	1	0.2%	89	16.0%	9	1.6%	7	1.3%	449	80.9%	555	100%
Positive Outcomes Charter School.....	0	0.0%	7	9.0%	1	1.3%	2	2.6%	68	87.2%	78	100%
Providence Creek Charter.....	0	0.0%	47	10.0%	3	0.6%	3	0.6%	417	88.7%	470	100%
Total Kent County.....	117	0.5%	7,217	28.4%	477	1.9%	1,061	4.2%	16,557	65.1%	25,429	100%
SUSSEX COUNTY												
Cape Henlopen.....	24	0.6%	846	19.9%	55	1.3%	191	4.5%	3,140	73.8%	4,256	100%
Delmar.....	2	0.2%	177	17.3%	9	0.9%	23	2.2%	814	79.4%	1,025	100%
Indian River.....	39	0.5%	1,616	20.9%	85	1.1%	866	11.2%	5,141	66.4%	7,747	100%
Laurel.....	6	0.3%	580	29.0%	35	1.7%	40	2.0%	1,340	67.0%	2,001	100%
Seaford.....	4	0.1%	1,335	38.8%	44	1.3%	161	4.7%	1,897	55.1%	3,441	100%
Sussex Academy of Arts and Sciences.....	4	1.3%	9	2.9%	5	1.6%	11	3.5%	281	90.6%	310	100%
Sussex Technical.....	13	1.1%	230	19.1%	15	1.2%	23	1.9%	926	76.7%	1,207	100%
Woodbridge.....	5	0.3%	662	34.8%	4	0.2%	127	6.7%	1,106	58.1%	1,904	100%
Total Sussex County.....	97	0.4%	5,455	24.9%	252	1.2%	1,442	6.6%	14,645	66.9%	21,891	100%
TOTAL STATE.....	367	0.3%	36,530	31.4%	3,034	2.6%	8,427	7.2%	68,086	58.5%	116,444	100%

Note: Figures taken from fall enrollment and do not reflect the September 30 enrollment count.

Source: Technology Management and Design

TABLE 6
COMPARISON OF SEPTEMBER 30 ENROLLMENTS
ROUNDED FULL-TIME EQUIVALENT
1971 THRU 2002

Year	Number by Grade					Number and Percent of Increase or Decrease										
						K		1-6		7-12		Spec.		Total		
	K	1-6	7-12	Special	Total	No.	%	No.	%	No.	%	No.	%	No.	%	
1971	9,018	64,546	59,404	5,045	138,013	1,288	16.7	-1,213	-1.9	1,765	3.1	428	9.3	2,268	1.7	
1972	8,511	59,981	60,335	5,490	134,317	-507	-5.6	-4,565	-7.1	931	1.6	445	8.8	-3,696	-2.7	
1973	8,494	57,042	60,799	6,605	132,940	-17	-0.2	-2,939	-4.9	464	0.8	1,115	20.3	-1,377	-1.0	
1974	8,643	54,250	60,508	7,208	130,609	149	1.8	-2,792	-4.9	-291	-0.5	603	9.1	-2,331	-1.8	
1975	8,746	51,182	59,950	7,598	127,476	103	1.2	-3,068	-5.7	-558	-0.9	390	5.4	-3,133	-2.4	
1976	8,029	48,037	58,134	8,073	122,273	-717	-8.2	-3,145	-6.1	-1,816	-3.0	475	6.3	-5,203	-4.1	
1977	6,962	46,066	55,296	9,046	117,370	-1,067	-13.3	-1,971	-4.1	-2,838	-4.9	973	12.1	-4,903	-4.0	
1978	6,116	41,847	53,616	9,455	111,034	-846	-12.2	-4,219	-9.2	-1,680	-3.0	409	4.5	-6,336	-5.4	
1979	5,819	38,712	49,259	10,245	104,035	-297	-4.9	-3,135	-7.5	-4,357	-8.1	790	8.4	-6,999	-6.3	
1980	5,864	37,277	46,263	9,999	99,403	45	0.8	-1,435	-3.7	-2,996	-6.1	-246	-2.4	-4,632	-4.5	
1981	5,742	35,964	43,518	9,848	95,072	-122	-2.1	-1,313	-3.5	-2,745	-5.9	-151	-1.5	-4,331	-4.4	
1982	6,169	34,773	41,870	9,834	92,646	427	7.4	-1,191	-3.3	-1,648	-3.8	-14	-0.1	-2,426	-2.6	
1983	6,200	34,275	40,829	10,102	91,406	31	0.5	-498	-1.4	-1,041	-2.5	268	2.7	-1,240	-1.3	
1984	6,646	34,903	39,842	10,376	91,767	446	7.2	628	1.8	-987	-2.4	274	2.7	361	0.4	
1985	6,933	36,197	39,132	10,639	92,901	287	4.3	1,294	3.7	-710	-1.8	263	2.5	1,134	1.2	
1986	7,143	38,001	38,578	10,688	94,410	210	3.0	1,804	5.0	-554	-1.4	49	0.5	1,509	1.6	
1987	7,291	39,906	38,197	10,265	95,659	148	2.1	1,905	5.0	-381	-1.0	-423	-4.0	1,249	1.3	
1988	7,351	41,978	37,532	9,817	96,678	60	0.8	2,072	5.2	-665	-1.7	-448	-4.4	1,019	1.1	
1989	7,268	43,363	37,502	9,675	97,808	-83	-1.1	1,385	3.3	-30	-0.1	-142	-1.4	1,130	1.2	
1990	7,488	44,434	37,967	9,769	99,658	220	3.0	1,071	2.5	465	1.2	94	1.0	1,850	1.9	
1991	7,594	45,069	39,140	10,393	102,196	106	1.4	635	1.4	1,173	3.1	624	6.4	2,538	2.5	
1992	7,343	45,364	40,575	11,039	104,321	-251	-3.3	295	0.7	1,435	3.7	646	6.2	2,125	2.1	
1993	7,485	45,049	41,641	11,372	105,547	142	1.9	-315	-0.7	1,066	2.6	333	3.0	1,226	1.2	
1994	6,887	45,154	42,877	11,895	106,813	-598	-8.0	105	0.2	1,236	3.0	523	4.6	1,266	1.2	
1995	7,177	44,979	44,080	12,225	108,461	290	4.2	-175	-0.4	1,203	2.8	330	2.8	1,648	1.5	
1996	7,353	45,474	45,197	12,525	110,549	176	2.5	495	1.1	1,117	2.5	300	2.5	2,088	1.9	
1997	7,492	45,809	45,811	12,848	111,960	139	1.9	335	0.7	614	1.4	323	2.6	1,411	1.3	
1998	7,504	46,847	46,075	12,656	113,082	12	0.2	1,038	2.3	264	0.6	-192	-1.5	1,122	1.0	
1999	7,263	47,537	46,148	12,649	113,598	-241	-3.2	690	1.5	73	0.2	-7	-0.1	516	0.5	
2000	7,184	47,994	46,467	12,873	114,518	-79	-1.1	457	1.0	319	0.7	224	1.8	920	0.8	
2001	7,148	48,632	46,497	13,207	115,484	-36	-0.5	638	1.3	30	0.1	334	2.6	966	0.8	
2002	7,217	48,324	46,924	13,824	116,288	69	1.0	-308	-0.6	427	0.9	617	4.7	804	0.7	

Source: Technology Management and Design

TABLE 7
UNIT ALLOTMENT BASED ON ENROLLMENTS REPORTED BY LOCAL SCHOOL DISTRICTS
AS OF SEPTEMBER 30, 2002

(29) **APPOQUINIMINK SCHOOL DISTRICT**

	KINDERGARTEN		Grades 1-3				Grades 4-6				Grades 7-12				Total Regular
Enrollment	336.00		1,284.22				1,276.12				2,322.84				5,219.18
Units	10.00		74.00				64.00				116.00				264.00
	EMD	ED	LD	TMD	SMD	PI	HHPD	BLD	PS	AUT	DB	TBI	ILC	Total Special	
Enrollment	17.79	25.56	229.99	18.29	4.00	132.11	4.05	0.00	1.03	3.00	0.00	0.00	126.00	561.82	
Units	1.00	3.00	29.00	3.00	1.00	22.00	1.00	0.00	0.00	1.00	0.00	0.00	15.00	76.00	
Units	VOC. DIV. I 20.00		VOC. DIV. II 53.00				VOC. DIV. OTHER 0.00				TOTAL REGULAR & SPECIAL ENROLLMENT				5,781.00
	TOTAL REGULAR & SPECIAL													340.00	
	VOC DEDUCT													10.00	
	NET REGULAR & SPECIAL													330.00	
	DISTRICT DIV. I													350.00	
	DISTRICT DIV. II													383.00	

*Includes 18 PRE-KIND. Students

(31) **BRANDYWINE SCHOOL DISTRICT**

	KINDERGARTEN		Grades 1-3				Grades 4-6				Grades 7-12				Total Regular
Enrollment	649.00		2,236.70				2,170.34				4,510.40				9,566.44
Units	19.00		129.00				109.00				226.00				483.00
	EMD	ED	LD	TMD	SMD	PI	HHPD	BLD	PS	AUT	DB	TBI	ILC	Total Special	
Enrollment	99.40	56.64	718.51	36.00	0.00	118.70	4.31	0.00	0.00	3.00	0.00	0.00	96.00	1,132.56	
Units	7.00	6.00	94.00	6.00	0.00	20.00	1.00	0.00	0.00	1.00	0.00	0.00	8.00	143.00	
Units	VOC. DIV. I 34.00		VOC. DIV. II 90.00				VOC. DIV. OTHER 0.00				TOTAL REGULAR & SPECIAL ENROLLMENT				10,699.00
	TOTAL REGULAR & SPECIAL													626.00	
	VOC DEDUCT													17.00	
	NET REGULAR & SPECIAL													609.00	
	DISTRICT DIV. I													643.00	
	DISTRICT DIV. II													699.00	

*Includes 47 PRE-KIND. Students

(Table continued on following page.)

TABLE 7 (Continued)
UNIT ALLOTMENT BASED ON ENROLLMENTS REPORTED BY LOCAL SCHOOL DISTRICTS
AS OF SEPTEMBER 30, 2002

(33) **CHRISTINA SCHOOL DISTRICT**

	KINDERGARTEN		Grades 1-3				Grades 4-6				Grades 7-12				Total Regular
Enrollment	1,310.97		4,637.93				3,970.68				7,072.56				16,992.14
Units	38.00		267.00				199.00				354.00				858.00
	EMD	ED	LD	TMD	SMD	PI	HHPD	BLD	PS	AUT	DB	TBI	ILC	Total Special	
Enrollment	98.00	18.84	1,149.64	52.00	16.00	363.25	153.46	2.45	1.22	251.00	17.00	0.00	447.00	2,569.86	
Units	7.00	2.00	176.00	9.00	3.00	61.00	26.00	0.00	0.00	63.00	4.00	0.00	22.00	373.00	
Units	VOC. DIV. I 82.00		VOC. DIV. II 210.00				VOC. DIV. OTHER 0.00				TOTAL REGULAR & SPECIAL ENROLLMENT				19,562.00
														TOTAL REGULAR & SPECIAL	1,231.00
														VOC DEDUCT	41.00
														NET REGULAR & SPECIAL	1,190.00
														DISTRICT DIV. I	1,272.00
														DISTRICT DIV. II	1,400.00

*Includes 144 PRE-KIND. Students

(34) **COLONIAL SCHOOL DISTRICT**

	KINDERGARTEN		Grades 1-3				Grades 4-6				Grades 7-12				Total Regular
Enrollment	613.00		2,363.91				2,537.80				3,636.45				9,151.16
Units	18.00		136.00				127.00				182.00				463.00
	EMD	ED	LD	TMD	SMD	PI	HHPD	BLD	PS	AUT	DB	TBI	ILC	Total Special	
Enrollment	159.77	49.17	694.55	58.00	17.00	213.76	4.46	0.00	0.13	3.00	7.00	0.00	0.00	1,206.84	
Units	11.00	5.00	87.00	10.00	3.00	36.00	1.00	0.00	1.00	1.00	2.00	0.00	0.00	157.00	
Units	VOC. DIV. I 26.00		VOC. DIV. II 70.00				VOC. DIV. OTHER 0.00				TOTAL REGULAR & SPECIAL ENROLLMENT				10,358.00
														TOTAL REGULAR & SPECIAL	620.00
														VOC DEDUCT	13.00
														NET REGULAR & SPECIAL	607.00
														DISTRICT DIV. I	633.00
														DISTRICT DIV. II	677.00

*Includes 70 PRE-KIND. Students

(Table continued on following page.)

TABLE 7 (Continued)
UNIT ALLOTMENT BASED ON ENROLLMENTS REPORTED BY LOCAL SCHOOL DISTRICTS
AS OF SEPTEMBER 30, 2002

(38) **NEW CASTLE COUNTY VOTECH SCHOOL DISTRICT**

	KINDERGARTEN		Grades 1-3			Grades 4-6				Grades 7-12				Total Regular	
Enrollment	0.00		0.00			0.00				2,973.10				2,973.10	
Units	0.00		0.00			0.00				149.00				149.00	
	EMD	ED	LD	TMD	SMD	PI	HHPD	BLD	PS	AUT	DB	TBI	ILC	Total Special	
Enrollment	0.00	0.00	309.32	4.00	0.00	41.50	4.30	0.00	0.00	0.78	0.00	0.00	40.00	399.90	
Units	0.00	0.00	39.00	1.00	0.00	7.00	1.00	0.00	0.00	0.00	0.00	0.00	5.00	53.00	
Units	VOC. DIV. I 116.00		VOC. DIV. II 336.00			VOC. DIV. OTHER 0.00				TOTAL REGULAR & SPECIAL ENROLLMENT				3,373.00	
														TOTAL REGULAR & SPECIAL	202.00
														VOC DEDUCT	57.00
														NET REGULAR & SPECIAL	145.00
														DISTRICT DIV. I	261.00
														DISTRICT DIV. II	481.00
	*Includes 0 PRE-KIND. Students														

(32) **RED CLAY CONSOLIDATED SCHOOL DISTRICT**

	KINDERGARTEN		Grades 1-3			Grades 4-6				Grades 7-12				Total Regular	
Enrollment	1,064.84		3,438.21			3,471.13				6,011.09				13,985.27	
Units	31.00		198.00			174.00				301.00				704.00	
	EMD	ED	LD	TMD	SMD	PI	HHPD	BLD	PS	AUT	DB	TBI	ILC	Total Special	
Enrollment	160.34	46.14	818.35	112.00	34.00	135.89	7.92	2.00	0.09	4.00	0.00	0.00	303.00	1,623.73	
Units	11.00	5.00	125.00	19.00	6.00	23.00	1.00	0.00	0.00	1.00	0.00	0.00	15.00	206.00	
Units	VOC. DIV. I 55.00		VOC. DIV. II 144.00			VOC. DIV. OTHER 0.00				TOTAL REGULAR & SPECIAL ENROLLMENT				15,609.00	
														TOTAL REGULAR & SPECIAL	910.00
														VOC DEDUCT	27.00
														NET REGULAR & SPECIAL	883.00
														DISTRICT DIV. I	938.00
														DISTRICT DIV. II	1,027.00
	*Includes 68 PRE-KIND. Students														

(Table continued on following page.)

TABLE 7 (Continued)
UNIT ALLOTMENT BASED ON ENROLLMENTS REPORTED BY LOCAL SCHOOL DISTRICTS
AS OF SEPTEMBER 30, 2002

(10) **CAESAR RODNEY SCHOOL DISTRICT**

	KINDERGARTEN		Grades 1-3			Grades 4-6			Grades 7-12				Total Regular	
Enrollment	319.00		1,165.96			1,279.28			2,338.55				5,102.79	
Units	9.00		67.00			64.00			117.00				257.00	
	EMD	ED	LD	TMD	SMD	PI	HHPD	BLD	PS	AUT	DB	TBI	ILC	Total Special
Enrollment	114.96	19.33	334.14	91.00	32.00	84.78	0.00	5.00	1.00	49.00	3.00	0.00	93.00	827.21
Units	8.00	2.00	42.00	15.00	5.00	14.00	0.00	1.00	1.00	12.00	1.00	0.00	11.00	112.00
Units	VOC. DIV. I 23.00		VOC. DIV. II 61.00			VOC. DIV. OTHER 0.00			TOTAL REGULAR & SPECIAL ENROLLMENT				5,930.00	
												TOTAL REGULAR & SPECIAL	369.00	
												VOC DEDUCT	11.00	
												NET REGULAR & SPECIAL	358.00	
												DISTRICT DIV. I	381.00	
												DISTRICT DIV. II	419.00	

*Includes 26 PRE-KIND. Students

(14) **DOVER AIR FORCE BASE**

	KINDERGARTEN		Grades 1-3			Grades 4-6			Grades 7-12				Total Regular	
Enrollment	73.00		242.97			190.14			197.52				703.63	
Units	2.00		14.00			10.00			10.00				36.00	
	EMD	ED	LD	TMD	SMD	PI	HHPD	BLD	PS	AUT	DB	TBI	ILC	Total Special
Enrollment	2.00	0.67	33.49	0.00	0.00	2.14	0.07	0.00	0.00	1.00	0.00	0.00	0.00	39.37
Units	0.00	0.00	4.00	0.00	0.00	0.00	0.00	0.00	0.00	0.00	0.00	0.00	0.00	4.00
Units	VOC. DIV. I 1.00		VOC. DIV. II 4.00			VOC. DIV. OTHER 0.00			TOTAL REGULAR & SPECIAL ENROLLMENT				743.00	
												TOTAL REGULAR & SPECIAL	40.00	
												VOC DEDUCT	0.00	
												NET REGULAR & SPECIAL	40.00	
												DISTRICT DIV. I	41.00	
												DISTRICT DIV. II	44.00	

*Includes 0 PRE-KIND. Students

(Table continued on following page.)

TABLE 7 (Continued)
UNIT ALLOTMENT BASED ON ENROLLMENTS REPORTED BY LOCAL SCHOOL DISTRICTS
AS OF SEPTEMBER 30, 2002

(13) **CAPITAL SCHOOL DISTRICT**

	KINDERGARTEN		Grades 1-3				Grades 4-6				Grades 7-12				Total Regular
Enrollment	463.00		1,359.00				1,190.75				2,171.05				5,183.80
Units	13.00		78.00				60.00				109.00				260.00
	EMD	ED	LD	TMD	SMD	PI	HHPD	BLD	PS	AUT	DB	TBI	ILC	Total Special	
Enrollment	39.00	15.75	557.16	5.00	0.00	119.12	11.00	0.00	0.00	6.17	11.00	0.00	143.00	907.20	
Units	3.00	2.00	70.00	1.00	0.00	20.00	2.00	0.00	0.00	2.00	3.00	0.00	17.00	120.00	
Units	VOC. DIV. I 23.00		VOC. DIV. II 59.00			VOC. DIV. OTHER 0.00				TOTAL REGULAR & SPECIAL ENROLLMENT				6,091.00	
	TOTAL REGULAR & SPECIAL													380.00	
	VOC DEDUCT													11.00	
	NET REGULAR & SPECIAL													369.00	
	DISTRICT DIV. I													392.00	
	DISTRICT DIV. II													428.00	
	*Includes 36 PRE-KIND. Students														

(15) **LAKE FOREST SCHOOL DISTRICT**

	KINDERGARTEN		Grades 1-3				Grades 4-6				Grades 7-12				Total Regular
Enrollment	250.00		775.17				750.83				1,232.40				3,008.40
Units	7.00		45.00				38.00				62.00				152.00
	EMD	ED	LD	TMD	SMD	PI	HHPD	BLD	PS	AUT	DB	TBI	ILC	Total Special	
Enrollment	43.27	15.25	309.25	0.00	0.00	28.83	0.00	0.00	0.00	0.00	0.00	0.00	8.00	404.60	
Units	3.00	2.00	39.00	0.00	0.00	5.00	0.00	0.00	0.00	0.00	0.00	0.00	1.00	50.00	
Units	VOC. DIV. I 17.00		VOC. DIV. II 45.00			VOC. DIV. OTHER 0.00				TOTAL REGULAR & SPECIAL ENROLLMENT				3,413.00	
	TOTAL REGULAR & SPECIAL													202.00	
	VOC DEDUCT													8.00	
	NET REGULAR & SPECIAL													194.00	
	DISTRICT DIV. I													211.00	
	DISTRICT DIV. II													239.00	
	*Includes 23 PRE-KIND. Students														

(Table continued on following page.)

TABLE 7 (Continued)
UNIT ALLOTMENT BASED ON ENROLLMENTS REPORTED BY LOCAL SCHOOL DISTRICTS
AS OF SEPTEMBER 30, 2002

(18) **MILFORD SCHOOL DISTRICT**

	KINDERGARTEN		Grades 1-3			Grades 4-6				Grades 7-12				Total Regular	
Enrollment	276.00		776.92			792.16				1,367.75				3,212.83	
Units	8.00		45.00			40.00				68.00				161.00	
	EMD	ED	LD	TMD	SMD	PI	HHPD	BLD	PS	AUT	DB	TBI	ILC	Total Special	
Enrollment	41.00	38.41	357.09	5.00	0.00	36.67	5.00	0.00	0.00	0.00	0.00	0.00	48.00	531.17	
Units	3.00	4.00	45.00	1.00	0.00	6.00	1.00	0.00	0.00	0.00	0.00	0.00	6.00	66.00	
Units	VOC. DIV. I 15.00		VOC. DIV. II 41.00			VOC. DIV. OTHER 0.00				TOTAL REGULAR & SPECIAL ENROLLMENT				3,744.00	
														TOTAL REGULAR & SPECIAL	227.00
														VOC DEDUCT	7.00
														NET REGULAR & SPECIAL	220.00
														DISTRICT DIV. I	235.00
														DISTRICT DIV. II	261.00

*Includes 22 PRE-KIND. Students

(39) **POLYTECH SCHOOL DISTRICT**

	KINDERGARTEN		Grades 1-3			Grades 4-6				Grades 7-12				Total Regular	
Enrollment	0.00		0.00			0.00				1,021.00				1,021.00	
Units	0.00		0.00			0.00				51.00				51.00	
	EMD	ED	LD	TMD	SMD	PI	HHPD	BLD	PS	AUT	DB	TBI	ILC	Total Special	
Enrollment	8.00	0.00	87.00	0.00	0.00	11.00	0.00	0.00	0.00	0.00	0.00	0.00	0.00	106.00	
Units	1.00	0.00	11.00	0.00	0.00	2.00	0.00	0.00	0.00	0.00	0.00	0.00	0.00	14.00	
Units	VOC. DIV. I 38.00		VOC. DIV. II 110.00			VOC. DIV. OTHER 0.00				TOTAL REGULAR & SPECIAL ENROLLMENT				1,127.00	
														TOTAL REGULAR & SPECIAL	65.00
														VOC DEDUCT	19.00
														NET REGULAR & SPECIAL	46.00
														DISTRICT DIV. I	84.00
														DISTRICT DIV. II	156.00

*Includes 0 PRE-KIND. Students

(Table continued on following page.)

TABLE 7 (Continued)
UNIT ALLOTMENT BASED ON ENROLLMENTS REPORTED BY LOCAL SCHOOL DISTRICTS
AS OF SEPTEMBER 30, 2002

(24) **SMYRNA SCHOOL DISTRICT**

	KINDERGARTEN		Grades 1-3			Grades 4-6			Grades 7-12				Total Regular	
Enrollment	168.00		641.54			691.36			1,310.76				2,811.66	
Units	5.00		37.00			35.00			66.00				143.00	
	EMD	ED	LD	TMD	SMD	PI	HHPD	BLD	PS	AUT	DB	TBI	ILC	Total Special
Enrollment	38.60	15.12	285.13	0.00	0.00	34.87	9.49	0.10	0.03	0.00	0.00	0.00	46.00	429.34
Units	3.00	2.00	36.00	0.00	0.00	6.00	2.00	0.00	0.00	0.00	0.00	0.00	6.00	55.00
Units	VOC. DIV. I 15.00		VOC. DIV. II 41.00			VOC. DIV. OTHER 0.00			TOTAL REGULAR & SPECIAL ENROLLMENT				3,241.00	
												TOTAL REGULAR & SPECIAL	198.00	
												VOC DEDUCT	7.00	
												NET REGULAR & SPECIAL	191.00	
												DISTRICT DIV. I	206.00	
												DISTRICT DIV. II	232.00	

*Includes 16 PRE-KIND. Students

(17) **CAPE HENLOPEN SCHOOL DISTRICT**

	KINDERGARTEN		Grades 1-3			Grades 4-6			Grades 7-12				Total Regular	
Enrollment	289.00		862.17			876.23			1,611.27				3,638.67	
Units	8.00		50.00			44.00			81.00				183.00	
	EMD	ED	LD	TMD	SMD	PI	HHPD	BLD	PS	AUT	DB	TBI	ILC	Total Special
Enrollment	33.00	12.61	308.69	6.00	0.00	26.87	5.10	0.00	0.00	91.06	0.00	0.00	139.00	622.33
Units	2.00	1.00	39.00	1.00	0.00	4.00	1.00	0.00	0.00	23.00	0.00	0.00	16.00	87.00
Units	VOC. DIV. I 17.00		VOC. DIV. II 46.00			VOC. DIV. OTHER 0.00			TOTAL REGULAR & SPECIAL ENROLLMENT				4,261.00	
												TOTAL REGULAR & SPECIAL	270.00	
												VOC DEDUCT	8.00	
												NET REGULAR & SPECIAL	262.00	
												DISTRICT DIV. I	279.00	
												DISTRICT DIV. II	308.00	

*Includes 22 PRE-KIND. Students

(Table continued on following page.)

TABLE 7 (Continued)
UNIT ALLOTMENT BASED ON ENROLLMENTS REPORTED BY LOCAL SCHOOL DISTRICTS
AS OF SEPTEMBER 30, 2002

(37) **DELMAR SCHOOL DISTRICT**

	KINDERGARTEN		Grades 1-3			Grades 4-6				Grades 7-12				Total Regular
Enrollment	0.00		0.00			152.00				759.20				911.20
Units	0.00		0.00			8.00				38.00				46.00
	EMD	ED	LD	TMD	SMD	PI	HHPD	BLD	PS	AUT	DB	TBI	ILC	Total Special
Enrollment	8.90	0.00	76.90	0.00	0.00	17.00	0.00	0.00	0.00	0.00	0.00	0.00	5.00	107.80
Units	1.00	0.00	10.00	0.00	0.00	3.00	0.00	0.00	0.00	0.00	0.00	0.00	1.00	15.00
Units	VOC. DIV. I 9.00		VOC. DIV. II 26.00			VOC. DIV. OTHER 0.00				TOTAL REGULAR & SPECIAL ENROLLMENT				1,019.00
	TOTAL REGULAR & SPECIAL													61.00
	VOC DEDUCT													4.00
	NET REGULAR & SPECIAL													57.00
	DISTRICT DIV. I													66.00
	DISTRICT DIV. II													83.00
	*Includes 0 PRE-KIND. Students													

(36) **INDIAN RIVER SCHOOL DISTRICT**

	KINDERGARTEN		Grades 1-3			Grades 4-6				Grades 7-12				Total Regular
Enrollment	538.34		1,738.50			1,653.96				2,636.94				6,567.74
Units	15.00		100.00			83.00				132.00				330.00
	EMD	ED	LD	TMD	SMD	PI	HHPD	BLD	PS	AUT	DB	TBI	ILC	Total Special
Enrollment	32.33	21.62	716.98	73.00	24.00	148.56	14.42	0.05	0.30	0.00	15.00	0.00	122.00	1,168.26
Units	2.00	2.00	90.00	12.00	4.00	25.00	2.00	0.00	1.00	0.00	4.00	0.00	14.00	156.00
Units	VOC. DIV. I 27.00		VOC. DIV. II 74.00			VOC. DIV. OTHER 0.00				TOTAL REGULAR & SPECIAL ENROLLMENT				7,736.00
	TOTAL REGULAR & SPECIAL													486.00
	VOC DEDUCT													13.00
	NET REGULAR & SPECIAL													473.00
	DISTRICT DIV. I													500.00
	DISTRICT DIV. II													547.00
	*Includes 69 PRE-KIND. Students													

(Table continued on following page.)

TABLE 7 (Continued)
UNIT ALLOTMENT BASED ON ENROLLMENTS REPORTED BY LOCAL SCHOOL DISTRICTS
AS OF SEPTEMBER 30, 2002

(16) **LAUREL SCHOOL DISTRICT**

	KINDERGARTEN		Grades 1-3			Grades 4-6				Grades 7-12				Total Regular	
Enrollment	133.00		479.45			470.90				695.15				1,778.50	
Units	4.00		28.00			24.00				35.00				91.00	
	EMD	ED	LD	TMD	SMD	PI	HHPD	BLD	PS	AUT	DB	TBI	ILC	Total Special	
Enrollment	53.65	10.00	117.33	5.00	0.00	7.52	4.00	0.00	0.00	0.00	0.00	0.00	24.00	221.50	
Units	4.00	1.00	15.00	1.00	0.00	1.00	1.00	0.00	0.00	0.00	0.00	0.00	3.00	26.00	
Units	VOC. DIV. I 8.00		VOC. DIV. II 23.00			VOC. DIV. OTHER 0.00				TOTAL REGULAR & SPECIAL ENROLLMENT				2,000.00	
	TOTAL REGULAR & SPECIAL													117.00	
	*Includes 5 PRE-KIND. Students													VOC DEDUCT	4.00
	NET REGULAR & SPECIAL													113.00	
	DISTRICT DIV. I													121.00	
	DISTRICT DIV. II													136.00	

(23) **SEAFORD SCHOOL DISTRICT**

	KINDERGARTEN		Grades 1-3			Grades 4-6				Grades 7-12				Total Regular	
Enrollment	227.00		711.00			680.12				1,377.21				2,995.33	
Units	7.00		41.00			34.00				69.00				151.00	
	EMD	ED	LD	TMD	SMD	PI	HHPD	BLD	PS	AUT	DB	TBI	ILC	Total Special	
Enrollment	53.00	18.00	261.44	1.00	0.00	58.23	7.00	0.00	2.00	7.00	0.00	0.00	23.00	430.67	
Units	4.00	2.00	33.00	0.00	0.00	10.00	1.00	0.00	0.00	2.00	0.00	0.00	3.00	55.00	
Units	VOC. DIV. I 12.00		VOC. DIV. II 32.00			VOC. DIV. OTHER 0.00				TOTAL REGULAR & SPECIAL ENROLLMENT				3,426.00	
	TOTAL REGULAR & SPECIAL													206.00	
	*Includes 15 PRE-KIND. Students													VOC DEDUCT	6.00
	NET REGULAR & SPECIAL													200.00	
	DISTRICT DIV. I													212.00	
	DISTRICT DIV. II													232.00	

(Table continued on following page.)

TABLE 7 (Continued)
UNIT ALLOTMENT BASED ON ENROLLMENTS REPORTED BY LOCAL SCHOOL DISTRICTS
AS OF SEPTEMBER 30, 2002

(40) **SUSSEX TECHNICAL SCHOOL DISTRICT**

	KINDERGARTEN		Grades 1-3			Grades 4-6			Grades 7-12				Total Regular	
Enrollment	0.00		0.00			0.00			1,071.00				1,071.00	
Units	0.00		0.00			0.00			54.00				54.00	
	EMD	ED	LD	TMD	SMD	PI	HHPD	BLD	PS	AUT	DB	TBI	ILC	Total Special
Enrollment	8.00	5.50	118.25	0.00	0.00	4.25	0.00	0.00	0.00	0.00	0.00	0.00	0.00	136.00
Units	1.00	1.00	15.00	0.00	0.00	1.00	0.00	0.00	0.00	0.00	0.00	0.00	0.00	18.00
Units	VOC. DIV. I 40.00		VOC. DIV. II 117.00			VOC. DIV. OTHER 0.00			TOTAL REGULAR & SPECIAL ENROLLMENT				1,207.00	
												TOTAL REGULAR & SPECIAL	72.00	
												VOC DEDUCT	20.00	
												NET REGULAR & SPECIAL	52.00	
												DISTRICT DIV. I	92.00	
												DISTRICT DIV. II	169.00	

*Includes 0 PRE-KIND. Students

(35) **WOODBRIIDGE SCHOOL DISTRICT**

	KINDERGARTEN		Grades 1-3			Grades 4-6			Grades 7-12				Total Regular	
Enrollment	139.00		427.00			399.67			753.46				1,719.13	
Units	4.00		25.00			20.00			38.00				87.00	
	EMD	ED	LD	TMD	SMD	PI	HHPD	BLD	PS	AUT	DB	TBI	ILC	Total Special
Enrollment	10.33	2.21	148.33	0.00	0.00	4.00	1.00	0.00	0.00	0.00	0.00	0.00	13.00	178.87
Units	1.00	0.00	19.00	0.00	0.00	1.00	0.00	0.00	0.00	0.00	0.00	0.00	2.00	23.00
Units	VOC. DIV. I 8.00		VOC. DIV. II 20.00			VOC. DIV. OTHER 0.00			TOTAL REGULAR & SPECIAL ENROLLMENT				1,898.00	
												TOTAL REGULAR & SPECIAL	110.00	
												VOC DEDUCT	4.00	
												NET REGULAR & SPECIAL	106.00	
												DISTRICT DIV. I	114.00	
												DISTRICT DIV. II	126.00	

*Includes 9 PRE-KIND. Students

(Table continued on following page.)

TABLE 7 (Continued)
UNIT ALLOTMENT BASED ON ENROLLMENTS REPORTED BY LOCAL SCHOOL DISTRICTS
AS OF SEPTEMBER 30, 2002

(70) **CHARTER SCHOOL OF WILMINGTON**

	KINDERGARTEN		Grades 1-3			Grades 4-6				Grades 7-12				Total Regular
Enrollment	0.00		0.00			0.00				935.00				935.00
Units	0.00		0.00			0.00				47.00				47.00
	EMD	ED	LD	TMD	SMD	PI	HHPD	BLD	PS	AUT	DB	TBI	ILC	Total Special
Enrollment	0.00	0.00	0.00	0.00	0.00	0.00	0.00	0.00	0.00	0.00	0.00	0.00	0.00	0.00
Units	0.00	0.00	0.00	0.00	0.00	0.00	0.00	0.00	0.00	0.00	0.00	0.00	0.00	0.00
Units	VOC. DIV. I 0.00		VOC. DIV. II 0.00			VOC. DIV. OTHER 0.00				TOTAL REGULAR & SPECIAL ENROLLMENT				935.00
												TOTAL REGULAR & SPECIAL	47.00	
												VOC DEDUCT	0.00	
												NET REGULAR & SPECIAL	47.00	
												DISTRICT DIV. I	47.00	
												DISTRICT DIV. II	47.00	

*Includes 0 PRE-KIND. Students

(79) **DELAWARE MILITARY ACADEMY**

	KINDERGARTEN		Grades 1-3			Grades 4-6				Grades 7-12				Total Regular
Enrollment	0.00		0.00			0.00				0.00				0.00
Units	0.00		0.00			0.00				0.00				0.00
	EMD	ED	LD	TMD	SMD	PI	HHPD	BLD	PS	AUT	DB	TBI	ILC	Total Special
Enrollment	0.00	0.00	0.00	0.00	0.00	0.00	0.00	0.00	0.00	0.00	0.00	0.00	0.00	0.00
Units	0.00	0.00	0.00	0.00	0.00	0.00	0.00	0.00	0.00	0.00	0.00	0.00	0.00	0.00
Units	VOC. DIV. I 0.00		VOC. DIV. II 0.00			VOC. DIV. OTHER 0.00				TOTAL REGULAR & SPECIAL ENROLLMENT				0.00
												TOTAL REGULAR & SPECIAL	0.00	
												VOC DEDUCT	0.00	
												NET REGULAR & SPECIAL	0.00	
												DISTRICT DIV. I	0.00	
												DISTRICT DIV. II	0.00	

*Includes 0 PRE-KIND. Students

(Table continued on following page.)

TABLE 7 (Continued)
UNIT ALLOTMENT BASED ON ENROLLMENTS REPORTED BY LOCAL SCHOOL DISTRICTS
AS OF SEPTEMBER 30, 2002

(72) **EAST SIDE CHARTER SCHOOL**

	KINDERGARTEN		Grades 1-3			Grades 4-6				Grades 7-12				Total Regular
Enrollment	16.00		50.00			46.00				0.00				112.00
Units	0.46		2.87			2.30				0.00				5.63
	EMD	ED	LD	TMD	SMD	PI	HHPD	BLD	PS	AUT	DB	TBI	ILC	Total Special
Enrollment	0.00	0.00	0.00	0.00	0.00	0.00	0.00	0.00	0.00	0.00	0.00	0.00	0.00	0.00
Units	0.00	0.00	0.00	0.00	0.00	0.00	0.00	0.00	0.00	0.00	0.00	0.00	0.00	0.00
Units	VOC. DIV. I 0.00		VOC. DIV. II 0.00			VOC. DIV. OTHER 0.00				TOTAL REGULAR & SPECIAL ENROLLMENT				112.00
													TOTAL REGULAR & SPECIAL	5.63
	*Includes 0 PRE-KIND. Students												VOC DEDUCT	0.00
													NET REGULAR & SPECIAL	5.63
													DISTRICT DIV. I	5.63
													DISTRICT DIV. II	5.63

(82) **KUUMBA ACADEMY CHARTER SCHOOL**

	KINDERGARTEN		Grades 1-3			Grades 4-6				Grades 7-12				Total Regular
Enrollment	33.00		117.00			48.33				0.00				198.33
Units	1.00		7.00			2.00				0.00				10.00
	EMD	ED	LD	TMD	SMD	PI	HHPD	BLD	PS	AUT	DB	TBI	ILC	Total Special
Enrollment	0.00	0.00	5.67	0.00	0.00	0.00	0.00	0.00	0.00	0.00	0.00	0.00	0.00	5.67
Units	0.00	0.00	1.00	0.00	0.00	0.00	0.00	0.00	0.00	0.00	0.00	0.00	0.00	1.00
Units	VOC. DIV. I 0.00		VOC. DIV. II 0.00			VOC. DIV. OTHER 0.00				TOTAL REGULAR & SPECIAL ENROLLMENT				204.00
													TOTAL REGULAR & SPECIAL	11.00
	*Includes 0 PRE-KIND. Students												VOC DEDUCT	0.00
													NET REGULAR & SPECIAL	11.00
													DISTRICT DIV. I	11.00
													DISTRICT DIV. II	11.00

(Table continued on following page.)

TABLE 7 (Continued)
UNIT ALLOTMENT BASED ON ENROLLMENTS REPORTED BY LOCAL SCHOOL DISTRICTS
AS OF SEPTEMBER 30, 2002

(84) **MARION T. ACADEMY CHARTER SCHOOL**

	KINDERGARTEN		Grades 1-3			Grades 4-6				Grades 7-12				Total Regular
Enrollment	74.00		247.00			202.84				32.00				555.84
Units	2.13		14.20			10.14				1.60				28.06
	EMD	ED	LD	TMD	SMD	PI	HHPD	BLD	PS	AUT	DB	TBI	ILC	Total Special
Enrollment	3.00	0.00	27.16	0.00	0.00	2.00	0.00	0.00	0.00	0.00	0.00	0.00	0.00	32.16
Units	0.20	0.00	3.40	0.00	0.00	0.33	0.00	0.00	0.00	0.00	0.00	0.00	0.00	3.93
Units	VOC. DIV. I 0.00		VOC. DIV. II 0.00			VOC. DIV. OTHER 0.00				TOTAL REGULAR & SPECIAL ENROLLMENT				588.00
												TOTAL REGULAR & SPECIAL	31.99	
												VOC DEDUCT	0.00	
												NET REGULAR & SPECIAL	31.99	
												DISTRICT DIV. I	31.99	
												DISTRICT DIV. II	31.99	

*Includes 0 PRE-KIND. Students

(88) **MOT CHARTER SCHOOL**

	KINDERGARTEN		Grades 1-3			Grades 4-6				Grades 7-12				Total Regular
Enrollment	73.87		212.85			213.66				0.00				500.38
Units	2.12		12.23			10.68				0.00				25.04
	EMD	ED	LD	TMD	SMD	PI	HHPD	BLD	PS	AUT	DB	TBI	ILC	Total Special
Enrollment	6.03	0.00	16.26	1.00	0.00	1.33	0.00	0.00	0.00	0.00	0.00	0.00	0.00	24.62
Units	0.40	0.00	2.03	0.17	0.00	0.22	0.00	0.00	0.00	0.00	0.00	0.00	0.00	2.82
Units	VOC. DIV. I 0.00		VOC. DIV. II 0.00			VOC. DIV. OTHER 0.00				TOTAL REGULAR & SPECIAL ENROLLMENT				525.00
												TOTAL REGULAR & SPECIAL	27.86	
												VOC DEDUCT	0.00	
												NET REGULAR & SPECIAL	27.86	
												DISTRICT DIV. I	27.86	
												DISTRICT DIV. II	27.86	

*Includes 0 PRE-KIND. Students

(Table continued on following page.)

TABLE 7 (Continued)
UNIT ALLOTMENT BASED ON ENROLLMENTS REPORTED BY LOCAL SCHOOL DISTRICTS
AS OF SEPTEMBER 30, 2002

(89) **NEWARK CHARTER SCHOOL**

	KINDERGARTEN		Grades 1-3			Grades 4-6				Grades 7-12				Total Regular	
Enrollment	0.00		0.00			262.00				259.00				521.00	
Units	0.00		0.00			13.00				13.00				26.00	
	EMD	ED	LD	TMD	SMD	PI	HHPD	BLD	PS	AUT	DB	TBI	ILC	Total Special	
Enrollment	1.00	0.00	14.00	0.00	0.00	5.00	0.00	0.00	0.00	0.00	0.00	0.00	0.00	20.00	
Units	0.00	0.00	2.00	0.00	0.00	1.00	0.00	0.00	0.00	0.00	0.00	0.00	0.00	3.00	
Units	VOC. DIV. I 0.00		VOC. DIV. II 0.00			VOC. DIV. OTHER 0.00				TOTAL REGULAR & SPECIAL ENROLLMENT				541.00	
														TOTAL REGULAR & SPECIAL	29.00
														VOC DEDUCT	0.00
														NET REGULAR & SPECIAL	29.00
														DISTRICT DIV. I	29.00
														DISTRICT DIV. II	29.00

*Includes 0 PRE-KIND. Students

(76) **THOMAS A. EDISON CHARTER SCHOOL**

	KINDERGARTEN		Grades 1-3			Grades 4-6				Grades 7-12				Total Regular	
Enrollment	101.67		282.00			224.79				96.59				705.05	
Units	2.92		16.21			11.24				4.83				35.20	
	EMD	ED	LD	TMD	SMD	PI	HHPD	BLD	PS	AUT	DB	TBI	ILC	Total Special	
Enrollment	6.00	2.00	33.95	0.00	0.00	2.00	0.00	0.00	0.00	0.00	0.00	0.00	0.00	43.95	
Units	0.40	0.20	4.24	0.00	0.00	0.33	0.00	0.00	0.00	0.00	0.00	0.00	0.00	5.18	
Units	VOC. DIV. I 0.00		VOC. DIV. II 0.00			VOC. DIV. OTHER 0.00				TOTAL REGULAR & SPECIAL ENROLLMENT				749.00	
														TOTAL REGULAR & SPECIAL	40.38
														VOC DEDUCT	0.00
														NET REGULAR & SPECIAL	40.38
														DISTRICT DIV. I	40.38
														DISTRICT DIV. II	40.38

*Includes 0 PRE-KIND. Students

(Table continued on following page.)

TABLE 7 (Continued)
UNIT ALLOTMENT BASED ON ENROLLMENTS REPORTED BY LOCAL SCHOOL DISTRICTS
AS OF SEPTEMBER 30, 2002

(85) **ACADEMY OF DOVER CHARTER SCHOOL**

	KINDERGARTEN		Grades 1-3			Grades 4-6			Grades 7-12				Total Regular	
Enrollment	0.00		0.00			0.00			0.00				0.00	
Units	0.00		0.00			0.00			0.00				0.00	
	EMD	ED	LD	TMD	SMD	PI	HHPD	BLD	PS	AUT	DB	TBI	ILC	Total Special
Enrollment	0.00	0.00	0.00	0.00	0.00	0.00	0.00	0.00	0.00	0.00	0.00	0.00	0.00	0.00
Units	0.00	0.00	0.00	0.00	0.00	0.00	0.00	0.00	0.00	0.00	0.00	0.00	0.00	0.00
Units	VOC. DIV. I		VOC. DIV. II			VOC. DIV. OTHER			TOTAL REGULAR & SPECIAL ENROLLMENT				0.00	
	0.00		0.00			0.00								
													TOTAL REGULAR & SPECIAL	0.00
													VOC DEDUCT	0.00
													NET REGULAR & SPECIAL	0.00
													DISTRICT DIV. I	0.00
													DISTRICT DIV. II	0.00

*Includes 0 PRE-KIND. Students

(74) **CAMPUS COMMUNITY CHARTER SCHOOL**

	KINDERGARTEN		Grades 1-3			Grades 4-6			Grades 7-12				Total Regular	
Enrollment	0.00		114.00			110.50			298.00				522.50	
Units	0.00		7.00			6.00			15.00				28.00	
	EMD	ED	LD	TMD	SMD	PI	HHPD	BLD	PS	AUT	DB	TBI	ILC	Total Special
Enrollment	0.00	0.00	28.50	0.00	0.00	4.00	0.00	0.00	0.00	0.00	0.00	0.00	0.00	32.50
Units	0.00	0.00	4.00	0.00	0.00	1.00	0.00	0.00	0.00	0.00	0.00	0.00	0.00	5.00
Units	VOC. DIV. I		VOC. DIV. II			VOC. DIV. OTHER			TOTAL REGULAR & SPECIAL ENROLLMENT				555.00	
	1.00		3.00			0.00								
													TOTAL REGULAR & SPECIAL	33.00
													VOC DEDUCT	0.00
													NET REGULAR & SPECIAL	33.00
													DISTRICT DIV. I	34.00
													DISTRICT DIV. II	36.00

*Includes 0 PRE-KIND. Students

(Table continued on following page.)

TABLE 7 (Continued)
 UNIT ALLOTMENT BASED ON ENROLLMENTS REPORTED BY LOCAL SCHOOL DISTRICTS
 AS OF SEPTEMBER 30, 2002

(71) **POSITIVE OUTCOMES CHARTER SCHOOL**

	KINDERGARTEN		Grades 1-3			Grades 4-6			Grades 7-12				Total Regular			
Enrollment	0.00		0.00			0.00			40.00				40.00			
Units	0.00		0.00			0.00			2.00				2.00			
	EMD	ED	LD	TMD	SMD	PI	HHPD	BLD	PS	AUT	DB	TBI	ILC	Total	Special	
Enrollment	1.00	6.00	18.00	0.00	0.00	13.00	0.00	0.00	0.00	0.00	0.00	0.00	0.00	38.00		
Units	0.00	1.00	2.00	0.00	0.00	2.00	0.00	0.00	0.00	0.00	0.00	0.00	0.00	5.00		
Units	VOC. DIV. I 1.00		VOC. DIV. II 3.00			VOC. DIV. OTHER 0.00			TOTAL REGULAR & SPECIAL ENROLLMENT				78.00			
														TOTAL REGULAR & SPECIAL		7.00
														VOC DEDUCT		0.00
														NET REGULAR & SPECIAL		7.00
														DISTRICT DIV. I		8.00
														DISTRICT DIV. II		10.00
	*Includes 0 PRE-KIND. Students															

(87) **PROVIDENCE CREEK ACADEMY CHARTER SCHOOL**

	KINDERGARTEN		Grades 1-3			Grades 4-6			Grades 7-12				Total Regular			
Enrollment	69.00		211.00			169.00			0.00				449.00			
Units	1.98		12.13			8.45			0.00				22.56			
	EMD	ED	LD	TMD	SMD	PI	HHPD	BLD	PS	AUT	DB	TBI	ILC	Total	Special	
Enrollment	0.00	0.00	16.00	0.00	0.00	4.00	1.00	0.00	1.00	0.00	0.00	0.00	0.00	22.00		
Units	0.00	0.00	2.00	0.00	0.00	0.67	0.17	0.00	0.10	0.00	0.00	0.00	0.00	2.93		
Units	VOC. DIV. I 0.00		VOC. DIV. II 0.00			VOC. DIV. OTHER 0.00			TOTAL REGULAR & SPECIAL ENROLLMENT				471.00			
														TOTAL REGULAR & SPECIAL		25.49
														VOC DEDUCT		0.00
														NET REGULAR & SPECIAL		25.49
														DISTRICT DIV. I		25.49
														DISTRICT DIV. II		25.49
	*Includes 0 PRE-KIND. Students															

(Table continued on following page.)

TABLE 7 (Continued)
UNIT ALLOTMENT BASED ON ENROLLMENTS REPORTED BY LOCAL SCHOOL DISTRICTS
AS OF SEPTEMBER 30, 2002

(77) **SUSSEX ACADEMY OF ARTS AND SCIENCES**

	KINDERGARTEN		Grades 1-3			Grades 4-6				Grades 7-12				Total Regular
Enrollment	0.00		0.00			117.00				194.00				311.00
Units	0.00		0.00			6.00				10.00				16.00
	EMD	ED	LD	TMD	SMD	PI	HHPD	BLD	PS	AUT	DB	TBI	ILC	Total Special
Enrollment	0.00	0.00	0.00	0.00	0.00	0.00	0.00	0.00	0.00	0.00	0.00	0.00	0.00	0.00
Units	0.00	0.00	0.00	0.00	0.00	0.00	0.00	0.00	0.00	0.00	0.00	0.00	0.00	0.00
Units	VOC. DIV. I 0.00		VOC. DIV. II 0.00			VOC. DIV. OTHER 0.00				TOTAL REGULAR & SPECIAL ENROLLMENT				311.00
													TOTAL REGULAR & SPECIAL	16.00
	*Includes 0 PRE-KIND. Students												VOC DEDUCT	0.00
													NET REGULAR & SPECIAL	16.00
													DISTRICT DIV. I	16.00
													DISTRICT DIV. II	16.00

STATE TOTAL INCLUDING DAPE

	KINDERGARTEN		Grades 1-3			Grades 4-6				Grades 7-12				Total Regular
Enrollment	7,216.69		24,374.50			23,947.59				46,924.29				102,463.07
Units	208.61		1,405.64			1,202.82				2,351.43				5,168.49
	EMD	ED	LD	TMD	SMD	PI	HHPD	BLD	PS	AUT	DB	TBI	ILC	Total Special
Enrollment	1,038.37	378.82	7,791.08	467.29	127.00	1,620.38	236.58	9.60	6.80	419.01	53.00	0.00	1,676.00	13,823.93
Units	74.00	41.20	1,038.67	79.17	22.00	272.56	41.17	1.00	3.10	106.00	14.00	0.00	145.00	1,837.86
Units	VOC. DIV. I 588.00		VOC. DIV. II 1,608.00			VOC. DIV. OTHER 0.00				TOTAL REGULAR & SPECIAL ENROLLMENT				116,287.00
	*Includes 590 PRE-KIND. Students												TOTAL REGULAR & SPECIAL	7,006.36
													VOC DEDUCT	287.00
													NET REGULAR & SPECIAL	6,719.36
													DISTRICT DIV. I	7,307.36
													DISTRICT DIV. II	8,327.36

(Table continued on following page.)

TABLE 7 (Continued)
UNIT ALLOTMENT BASED ON ENROLLMENTS REPORTED BY LOCAL SCHOOL DISTRICTS
AS OF SEPTEMBER 30, 2002

STATE TOTAL EXCLUDING DAPE

	KINDERGARTEN		Grades 1-3			Grades 4-6			Grades 7-12				Total Regular		
Enrollment	7,143.69		24,131.53			23,757.45			46,726.77				101,759.44		
Units	206.61		1,391.64			1,192.82			2,341.43				5,132.49		
	EMD	ED	LD	TMD	SMD	PI	HHPD		PS	AUT	DB	TBI	ILC	Total Special	
Enrollment	1,036.37	378.15	7,757.59	467.29	127.00	1,618.24	236.51	0.00	6.80	418.01	53.00	0.00	1,676.00	13,784.56	
Units	74.00	41.20	1,034.67	79.17	22.00	272.56	41.17	0.00	3.10	106.00	14.00	0.00	145.00	1,833.86	
Units	VOC. DIV. I	VOC. DIV. II	VOC. DIV. OTHER											TOTAL REGULAR & SPECIAL ENROLLMENT	115,544.00
	587.00	1,604.00	0.00												
	*Includes 590 PRE-KIND. Students										TOTAL REGULAR & SPECIAL	6,966.36			
											VOC DEDUCT	287.00			
											NET REGULAR & SPECIAL	6,679.36			
	Source: Technology Management and Design										DISTRICT DIV. I	7,266.36			
											DISTRICT DIV. II	8,283.36			

NOTES RELATING TO 2003 UNIT ALLOTMENTS

APPOQUINIMINK	Low Incident Program.....37 students (5 units): TMD 21 (3); PI 8 (1); SMD 5 (1); ED 1 (0); AUT 2 (0)
BRANDYWINE	C.W. Bush90 students (11 units): LD 37 (5); EMD 13 (1); REG 6 (0); PI 23 (4); TMD 3 (0); ED 6 (1); HHPD 1 (0); AUT 1 (0) Brandywine ILC..... 127 students (17 units): ILC 75 (9); TMD 30 (5); PI 19.33 (3); AUT 1 (0); REG 1.67 (0)
CHRISTINA	Del. Autism Program.....273 students (68 units): AUT 273 (68) Margaret S. Sterck..... 149 students (26 units): HHPD 132 (22); D/B 17 (4) REACH 128 students (18 units): TMD 56 (9); SMD 19 (3); PI 33 (5); EMD 20 (1) Maclary ILC..... 574 students (72 units): ILC 454 (53); PI 108 (18); TMD 3 (0); HHPD 7 (1); BL 1 (0); AUT 1 (0); Deduct (2); Voc. I (5); Voc. II (15); Total Div. I (75); Div. II (85) Douglass Option 113 students (7 units): REG 83.5 (4); EMD 4 (0); ED 8 (1); LD 16.5 (2); PI 1 (0); Deduct (0); Voc. I (0); Voc. II (1); Total Div. I (7); Div. II (8)
COLONIAL*	J.G. Leach..... 100 students (17 units): PTST 1 (1) TMD 14 (2); SMD 15 (2); PI 63 (10); D/B 7 (2); Deduct (2); Voc. I (5); Voc. II (15); Total Div. I (20); Div. II (30); (includes Ex. Child. Voc. Units) Colonial ILC..... 135 students (16 units): ILC 135 (16); Deduct (0); Voc. I (0); Voc. II (1); Total Div. I (16); Total Div. II (17)
NEW CASTLE CO VT	Delcastle ILC..... 40 students (5 units): ILC 40 (5); Deduct (1); Voc. I (3); Voc. II (8); Total Div. I (7); Div. II (12); (includes Ex. Child. Voc. Units). In addition to the 3,396 Regular and Special students reported, there are 42 part-time students who are enrolled in vocational courses and who generate 48,600 Div. I voc. minutes (2 units)
RED CLAY	First State School 16 students (3 units): PI 16 (3) Meadowood..... 147 students (24 units): EMD 3 (0); TMD 108 (18); SMD 31 (5); PI 2 (0); AUT 3 (1); deduct (1); Voc I (3); Voc II (8); Total Div. I (26); Div. II (31) Community School..... 54 students (2 units): REG (1-3) 1 (0); REG (4-6) 8 (0); REG (7-12) 45 (2) Richardson Park ILC..... 218 students (24 units): ILC 199 (23); PI 5 (1); TMD 3 (0); HHPD 2 (0); BL 1 (0); AUT 1 (0); REG 7 (0) Pace/Telegraph Rd. ILC..... 132 students (16 units): ILC 125 (15); PI 7 (1)
CAESAR RODNEY*	John S. Charlton 189 students (36 units): TMD 94 (16); SMD 27 (4); PI 16 (3); EMD 8 (1); AUT 44 (11); PTST 0 (1); Deduct (1); Voc. I (2); Voc. II (6); Total Div. I (37); Div. II (41) Kent Co. Elem. ILC..... 36 students (4 units): ILC 36 (4)
CAPITAL	Kent Co. Community 62 students (11 units): PI 43 (7); TMD 4 (1); HHPD 3 (0); D/B 12 (3) Kent Co. Sec. ILC 52 students (6 units): ILC 52 (6); Deduct (1); Voc. I (Ex. Child. units) (3); Voc. II (10); Total Div. I (8); Div. II (15)
LAKE FOREST	Early Child. Ctr 2 students (0 units): PI 2 (0)
CAPE HENLOPEN	Sussex Consortium..... 83 students (16 units): ILC 20 (2); AUT 56 (14); HHPD 3 (0); PI 2 (0); TMD 2 (0); Deduct (0); Voc. I (1); Voc II (3); Total Div I (17); Div. II (19)
INDIAN RIVER*	Howard T. Ennis 161 students (29 units): TMD 77 (13); SMD 20 (3); PI 42 (7); HHPD 5 (1); D/B 17 (4); PTST 0 (1); Deduct (1); Voc. I (3); Voc. II (8); Total Div. I (31); Div. II (36)
SEAFORD	Sussex Orthopedic..... 35 students (6 units): PI 35 (6) Autistic Program..... 12 students (3 units): AUT 12 (3)

*County PTST Unit

TABLE 8
 DELAWARE STUDENT TESTING PROGRAM
 PERCENTILE RANKINGS, STANDARDS-BASED SCORES, AND PERFORMANCE LEVELS
 STATEWIDE AND DISTRICT RESULTS
 FALL 2002 and SPRING 2003**

School District	Gr	Content Area	National Percentile Rankings*		Mean Scores*		Performance Levels				
			N	PR	N	SBS	% Well Below	% Below	% Meets	% Exceeds	% Distinguished
State of Delaware	3	Reading	7,848	67	8,229	442	8.2	12.5	49.7	15.4	14.3
		Mathematics	7,967	74	8,818	435	10.1	16.3	48.6	18.2	6.8
		Writing	-	-	8,776	6	25.4	35.5	38.2	0.9	0.0
	4	Science	-	-	8,651	318	1.8	8.5	58.7	20.0	11.0
		Social Studies	-	-	8,647	303	12.4	28.5	49.8	6.4	3.0
	5	Reading	7,849	59	8,257	480	7.1	14.4	55.1	14.8	8.7
		Mathematics	7,901	70	8,765	468	11.3	17.7	53.2	11.2	6.6
		Writing	-	-	8,761	7	7.4	32.6	55.7	4.1	0.3
	6	Science	-	-	9,092	309	6.7	19.6	56.9	11.4	5.3
		Social Studies	-	-	9,088	304	12.5	24.2	53.9	7.2	2.2
	8	Reading	8,408	62	9,118	517	11.9	18.3	61.2	5.7	2.9
		Mathematics	8,227	60	9,468	494	26.3	26.5	30.4	8.3	8.5
		Writing	-	-	9,444	8	3.0	19.3	63.3	13.0	1.5
		Science	-	-	9,348	298	22.9	28.1	33.9	9.8	5.3
		Social Studies	-	-	9,319	298	26.5	26.9	32.8	6.5	7.3
	10	Reading	6,958	48	7,526	514	15.5	17.9	61.8	3.8	0.9
		Mathematics	6,788	60	7,571	525	25.8	29.0	26.0	8.0	11.2
		Writing	-	-	7,619	8	4.9	22.6	50.9	18.0	3.6
	11	Science	-	-	6,652	301	17.3	31.3	39.6	6.7	5.0
		Social Studies	-	-	6,610	298	25.3	26.0	28.9	9.4	10.5

(Table continued on following page.)

TABLE 8
 DELAWARE STUDENT TESTING PROGRAM
 PERCENTILE RANKINGS, STANDARDS-BASED SCORES, AND PERFORMANCE LEVELS
 STATEWIDE AND DISTRICT RESULTS
 FALL 2002 and SPRING 2003**

School District	Gr	Content Area	National Percentile Rankings*		Mean Scores*		Performance Levels				
			N	PR	N	SBS	% Well Below	% Below	% Meets	% Exceeds	% Distinguished
Appoquinimink	3	Reading	440	76	469	454	3.4	6.2	50.5	20.3	19.6
		Mathematics	439	79	488	441	6.8	12.5	51.4	23.8	5.5
		Writing	-	-	489	6	20.0	32.9	46.0	1.0	0.0
	4	Science	-	-	476	324	0.6	2.9	47.3	30.3	18.9
		Social Studies	-	-	476	311	4.8	17.2	60.5	12.6	4.8
	5	Reading	404	70	430	492	1.6	8.8	56.5	21.4	11.6
		Mathematics	403	77	446	477	5.2	13.9	60.1	13.9	6.9
		Writing	-	-	445	8	3.2	30.8	58.9	7.0	0.2
	6	Science	-	-	487	315	3.3	11.3	61.4	16.6	7.4
		Social Studies	-	-	487	309	5.8	16.8	62.2	10.7	4.5
	8	Reading	478	71	512	528	5.5	11.1	71.3	7.2	4.9
		Mathematics	476	62	540	499	17.6	27.4	37.0	9.1	8.9
		Writing	-	-	541	8	1.3	11.8	69.3	16.3	1.3
		Science	-	-	542	310	8.7	23.3	41.1	17.2	9.8
		Social Studies	-	-	543	306	12.9	23.6	45.1	10.1	8.3
	10	Reading	324	54	360	520	11.1	12.5	72.8	3.1	0.6
		Mathematics	319	70	356	536	17.4	25.0	28.4	11.8	17.4
		Writing	-	-	361	9	4.7	15.5	44.3	26.3	9.1
11	Science	-	-	325	306	8.6	25.9	52.9	6.5	6.2	
	Social Studies	-	-	329	305	15.2	21.9	38.3	13.1	11.6	

(Table continued on following page.)

TABLE 8
 DELAWARE STUDENT TESTING PROGRAM
 PERCENTILE RANKINGS, STANDARDS-BASED SCORES, AND PERFORMANCE LEVELS
 STATEWIDE AND DISTRICT RESULTS
 FALL 2002 and SPRING 2003**

School District	Gr	Content Area	National Percentile Rankings*		Mean Scores*		Performance Levels				
			N	PR	N	SBS	% Well Below	% Below	% Meets	% Exceeds	% Distinguished
Brandywine	3	Reading	728	74	758	450	8.2	9.2	42.6	17.3	22.7
		Mathematics	735	79	774	440	9.2	15.0	45.7	19.4	10.7
		Writing	-	-	773	6	19.0	32.7	46.6	1.6	0.1
	4	Science	-	-	794	315	4.2	12.6	55.2	16.6	11.5
		Social Studies	-	-	793	302	16.8	27.9	45.8	5.8	3.8
	5	Reading	712	62	763	482	8.5	12.2	50.6	17.3	11.4
		Mathematics	710	71	778	471	12.7	17.5	47.9	10.8	11.1
		Writing	-	-	778	8	7.3	26.7	58.9	6.2	0.9
	6	Science	-	-	814	311	5.7	19.5	54.7	13.0	7.1
		Social Studies	-	-	813	306	9.5	22.0	55.2	9.0	4.3
	8	Reading	745	69	845	521	12.5	14.0	62.1	6.9	4.5
		Mathematics	734	78	865	512	19.1	17.5	30.1	13.6	19.8
		Writing	-	-	857	8	1.4	14.4	63.4	19.6	1.3
		Science	-	-	842	301	21.6	25.1	33.7	12.2	7.4
		Social Studies	-	-	845	305	21.3	22.6	30.9	10.5	14.7
	10	Reading	691	53	760	514	17.9	13.7	62.9	4.3	1.2
		Mathematics	683	66	757	528	26.2	24.6	23.9	9.4	16.0
		Writing	-	-	761	8	6.3	22.1	44.2	22.2	5.3
11	Science	-	-	676	296	28.1	26.9	32.1	6.9	5.9	
	Social Studies	-	-	668	288	38.9	22.5	23.0	7.2	8.4	

(Table continued on following page.)

TABLE 8
 DELAWARE STUDENT TESTING PROGRAM
 PERCENTILE RANKINGS, STANDARDS-BASED SCORES, AND PERFORMANCE LEVELS
 STATEWIDE AND DISTRICT RESULTS
 FALL 2002 and SPRING 2003**

School District	Gr	Content Area	National Percentile Rankings*		Mean Scores*		Performance Levels				
			N	PR	N	SBS	% Well Below	% Below	% Meets	% Exceeds	% Distinguished
Caesar Rodney	3	Reading	494	65	508	442	8.1	14.0	49.4	15.4	13.2
		Mathematics	498	77	539	440	8.4	13.0	50.1	20.6	8.0
		Writing	-	-	536	6	24.3	33.2	41.8	0.8	0.0
	4	Science	-	-	531	321	0.6	5.1	59.0	21.7	13.8
		Social Studies	-	-	532	309	5.8	19.0	60.3	10.9	4.0
	5	Reading	515	61	523	482	6.3	13.6	54.1	16.4	9.6
		Mathematics	510	74	553	473	8.3	13.7	56.6	13.9	7.4
		Writing	-	-	553	8	4.5	25.5	65.6	4.0	0.4
	6	Science	-	-	577	312	4.7	17.9	57.2	14.4	5.9
		Social Studies	-	-	576	306	8.5	22.9	56.6	9.9	2.1
	8	Reading	526	67	533	527	5.3	13.0	70.4	7.3	4.1
		Mathematics	527	64	567	503	16.8	23.3	40.2	10.8	9.0
		Writing	-	-	565	9	0.7	7.3	68.3	20.7	3.0
		Science	-	-	572	306	13.3	23.1	43.0	13.5	7.2
		Social Studies	-	-	572	304	15.4	30.4	35.0	10.0	9.3
	10	Reading	338	59	355	526	5.3	16.1	71.8	5.1	1.7
		Mathematics	335	67	359	540	12.8	24.0	33.2	13.9	16.2
		Writing	-	-	360	9	2.2	13.9	54.2	25.0	4.7
11	Science	-	-	346	303	10.4	30.9	49.1	6.4	3.2	
	Social Studies	-	-	346	305	13.3	25.4	37.0	13.3	11.0	

(Table continued on following page.)

TABLE 8
 DELAWARE STUDENT TESTING PROGRAM
 PERCENTILE RANKINGS, STANDARDS-BASED SCORES, AND PERFORMANCE LEVELS
 STATEWIDE AND DISTRICT RESULTS
 FALL 2002 and SPRING 2003**

School District	Gr	Content Area	National Percentile Rankings*		Mean Scores*		Performance Levels				
			N	PR	N	SBS	% Well Below	% Below	% Meets	% Exceeds	% Distinguished
Cape Henlopen	3	Reading	289	71	304	447	5.6	11.2	48.4	18.1	16.8
		Mathematics	297	78	328	441	4.9	15.2	50.0	22.6	7.3
		Writing	-	-	327	6	24.5	38.2	36.4	0.9	0.0
	4	Science	-	-	323	321	0.9	5.9	51.1	24.5	17.7
		Social Studies	-	-	322	306	9.0	23.9	55.0	8.1	4.0
	5	Reading	328	61	339	484	6.8	12.7	51.0	18.9	10.6
		Mathematics	330	72	348	476	8.9	12.4	54.3	14.4	10.1
		Writing	-	-	348	7	10.9	34.2	50.3	4.3	0.3
	6	Science	-	-	298	315	3.4	15.4	54.4	17.1	9.7
		Social Studies	-	-	298	308	9.4	19.1	55.7	12.4	3.4
	8	Reading	262	74	304	528	8.6	9.9	65.8	10.9	4.9
		Mathematics	261	79	303	513	12.9	17.8	36.6	17.5	15.2
		Writing	-	-	304	9	2.3	12.8	62.5	19.7	2.6
		Science	-	-	302	309	11.3	20.9	45.4	12.6	9.9
		Social Studies	-	-	299	305	15.7	24.8	42.1	6.7	10.7
	10	Reading	222	53	264	516	17.8	14.4	59.5	7.6	0.8
		Mathematics	219	63	262	523	27.1	23.7	29.4	11.8	8.0
		Writing	-	-	265	8	7.2	27.5	48.7	14.3	2.3
11	Science	-	-	267	301	19.5	22.5	46.4	6.0	5.6	
	Social Studies	-	-	264	300	23.1	26.1	29.9	8.7	12.1	

(Table continued on following page.)

TABLE 8
 DELAWARE STUDENT TESTING PROGRAM
 PERCENTILE RANKINGS, STANDARDS-BASED SCORES, AND PERFORMANCE LEVELS
 STATEWIDE AND DISTRICT RESULTS
 FALL 2002 and SPRING 2003**

School District	Gr	Content Area	National Percentile Rankings*		Mean Scores*		Performance Levels				
			N	PR	N	SBS	% Well Below	% Below	% Meets	% Exceeds	% Distinguished
Capital	3	Reading	487	63	497	440	9.1	13.9	49.3	13.3	14.5
		Mathematics	492	74	523	437	10.7	15.1	44.5	21.4	8.2
		Writing	-	-	518	6	25.7	30.3	42.9	1.0	0.2
	4	Science	-	-	446	318	2.2	6.3	58.7	21.5	11.2
		Social Studies	-	-	447	304	11.9	26.2	51.2	7.4	3.4
	5	Reading	434	53	453	475	10.2	16.6	52.5	12.1	8.6
		Mathematics	439	65	476	462	13.2	22.5	50.0	10.5	3.8
		Writing	-	-	475	7	7.6	27.8	60.8	3.4	0.4
	6	Science	-	-	501	307	9.4	22.5	55.3	8.6	4.2
		Social Studies	-	-	500	301	19.4	26.4	45.6	5.6	3.0
	8	Reading	450	54	477	512	11.7	23.5	59.8	3.3	1.7
		Mathematics	402	56	502	486	31.9	29.5	27.9	6.2	4.6
		Writing	-	-	502	8	2.8	21.1	63.8	11.2	1.2
		Science	-	-	488	297	27.7	22.5	32.6	10.7	6.6
		Social Studies	-	-	487	296	29.6	26.9	31.8	5.9	5.8
	10	Reading	337	48	378	508	17.7	25.9	52.1	4.0	0.3
		Mathematics	335	56	376	523	31.7	30.6	18.6	6.4	12.8
		Writing	-	-	380	8	4.5	21.6	56.0	15.0	2.9
11	Science	-	-	281	301	17.1	34.9	35.2	7.5	5.3	
	Social Studies	-	-	278	300	21.6	26.6	30.6	8.3	13.0	

(Table continued on following page.)

TABLE 8
 DELAWARE STUDENT TESTING PROGRAM
 PERCENTILE RANKINGS, STANDARDS-BASED SCORES, AND PERFORMANCE LEVELS
 STATEWIDE AND DISTRICT RESULTS
 FALL 2002 and SPRING 2003**

School District	Gr	Content Area	National Percentile Rankings*		Mean Scores*		Performance Levels				
			N	PR	N	SBS	% Well Below	% Below	% Meets	% Exceeds	% Distinguished
Christina	3	Reading	1,478	66	1,552	444	6.7	12.6	51.0	14.1	15.7
		Mathematics	1,487	74	1,639	438	10.0	14.6	46.9	19.7	8.8
		Writing	-	-	1,633	6	19.3	33.7	45.2	1.8	0.0
	4	Science	-	-	1,610	317	1.7	9.0	60.3	18.6	10.4
		Social Studies	-	-	1,609	303	12.7	30.2	47.4	6.5	3.2
	5	Reading	1,261	54	1,347	474	9.9	16.3	55.8	11.4	6.8
		Mathematics	1,265	67	1,422	465	13.6	18.6	51.3	10.6	5.9
		Writing	-	-	1,422	7	7.8	34.4	54.5	3.2	0.1
	6	Science	-	-	1,437	306	9.7	22.2	58.9	7.2	2.0
		Social Studies	-	-	1,436	301	14.6	27.2	52.4	4.9	0.9
	8	Reading	1,368	57	1,479	514	14.0	20.3	57.8	5.0	2.9
		Mathematics	1,337	52	1,524	485	33.7	30.6	24.9	4.9	5.9
		Writing	-	-	1,517	8	3.8	24.8	60.3	9.8	1.4
		Science	-	-	1,502	291	31.0	30.6	29.4	5.4	3.7
		Social Studies	-	-	1,498	293	32.9	29.2	28.5	4.4	5.0
	10	Reading	934	43	978	508	20.4	18.0	58.3	2.7	0.7
		Mathematics	918	55	980	519	32.8	26.5	24.0	7.7	9.1
		Writing	-	-	997	8	8.3	27.6	47.9	13.7	2.4
11	Science	-	-	833	299	19.0	32.3	38.8	5.8	4.2	
	Social Studies	-	-	825	297	25.7	25.0	31.0	10.4	7.9	

(Table continued on following page.)

TABLE 8
 DELAWARE STUDENT TESTING PROGRAM
 PERCENTILE RANKINGS, STANDARDS-BASED SCORES, AND PERFORMANCE LEVELS
 STATEWIDE AND DISTRICT RESULTS
 FALL 2002 and SPRING 2003**

School District	Gr	Content Area	National Percentile Rankings*		Mean Scores*		Performance Levels				
			N	PR	N	SBS	% Well Below	% Below	% Meets	% Exceeds	% Distinguished
Colonial	3	Reading	719	59	763	433	11.5	16.9	50.6	12.7	8.3
		Mathematics	722	59	825	417	17.0	24.4	46.4	10.6	1.7
		Writing	-	-	822	5	34.1	37.8	27.9	0.2	0.0
	4	Science	-	-	878	315	2.5	10.3	63.8	16.7	6.7
		Social Studies	-	-	877	302	11.7	32.0	50.5	4.0	1.7
	5	Reading	819	54	852	477	5.6	16.0	59.7	12.7	6.0
		Mathematics	828	63	927	465	11.5	20.0	55.3	8.1	5.1
		Writing	-	-	925	7	6.8	30.4	59.6	3.2	0.0
	6	Science	-	-	948	305	9.0	24.6	58.3	5.9	2.2
		Social Studies	-	-	946	301	13.1	28.4	53.0	4.6	0.9
	8	Reading	788	56	876	511	13.2	20.4	62.1	3.0	1.3
		Mathematics	766	52	891	490	26.7	28.3	33.6	6.5	4.9
		Writing	-	-	892	8	2.5	15.8	70.4	10.2	1.1
		Science	-	-	884	302	15.6	28.7	35.8	14.1	5.8
		Social Studies	-	-	883	299	22.3	27.6	39.2	5.8	5.1
	10	Reading	446	40	469	506	19.8	21.5	56.5	1.9	0.2
		Mathematics	422	52	471	513	36.1	33.3	19.3	5.3	5.9
		Writing	-	-	477	8	5.0	24.1	51.2	15.7	4.0
	11	Science	-	-	324	297	18.8	41.4	34.3	2.8	2.8
Social Studies		-	-	316	292	25.6	34.2	27.2	7.6	5.4	

(Table continued on following page.)

TABLE 8
 DELAWARE STUDENT TESTING PROGRAM
 PERCENTILE RANKINGS, STANDARDS-BASED SCORES, AND PERFORMANCE LEVELS
 STATEWIDE AND DISTRICT RESULTS
 FALL 2002 and SPRING 2003**

School District	Gr	Content Area	National Percentile Rankings*		Mean Scores*		Performance Levels				
			N	PR	N	SBS	% Well Below	% Below	% Meets	% Exceeds	% Distinguished
Delmar	6	Science	-	-	173	311	5.8	13.9	62.4	13.3	4.6
		Social Studies	-	-	173	304	11.0	23.7	55.5	8.7	1.2
	8	Reading	134	65	151	527	3.3	13.9	72.8	4.6	5.3
		Mathematics	135	62	158	498	22.8	20.9	39.2	10.8	6.3
		Writing	-	-	154	9	0.0	11.0	63.0	23.4	2.6
		Science	-	-	158	297	20.3	38.0	30.4	7.6	3.8
		Social Studies	-	-	158	298	28.5	24.0	32.3	5.1	10.1
	10	Reading	134	43	138	515	16.7	15.9	63.0	3.6	0.7
		Mathematics	132	53	142	524	19.7	38.7	27.5	6.3	7.8
		Writing	-	-	142	8	4.2	24.7	55.6	14.1	1.4
	11	Science	-	-	119	309	9.2	21.9	47.1	13.5	8.4
		Social Studies	-	-	119	307	16.8	20.2	30.3	15.1	17.7

(Table continued on following page.)

TABLE 8
 DELAWARE STUDENT TESTING PROGRAM
 PERCENTILE RANKINGS, STANDARDS-BASED SCORES, AND PERFORMANCE LEVELS
 STATEWIDE AND DISTRICT RESULTS
 FALL 2002 and SPRING 2003**

School District	Gr	Content Area	National Percentile Rankings*		Mean Scores*		Performance Levels				
			N	PR	N	SBS	% Well Below	% Below	% Meets	% Exceeds	% Distinguished
Indian River	3	Reading	532	73	590	450	5.9	9.0	48.6	19.0	17.5
		Mathematics	541	83	634	445	5.4	11.5	51.1	22.7	9.3
		Writing	-	-	630	6	17.8	34.4	46.0	1.6	0.2
	4	Science	-	-	642	321	0.3	4.4	57.6	26.8	10.9
		Social Studies	-	-	640	308	5.6	24.1	59.1	6.9	4.4
	5	Reading	518	64	572	488	3.2	9.6	58.6	18.7	10.0
		Mathematics	526	80	629	478	6.8	12.9	56.4	16.2	7.6
		Writing	-	-	625	8	3.5	25.0	65.0	6.2	0.3
	6	Science	-	-	622	311	5.0	16.1	60.1	12.4	6.4
		Social Studies	-	-	622	303	12.9	23.6	57.2	4.7	1.6
	8	Reading	492	64	529	520	10.4	17.0	61.4	6.6	4.5
		Mathematics	468	57	574	490	29.4	28.0	26.7	8.2	7.7
		Writing	-	-	571	8	3.0	22.9	62.5	10.3	1.2
		Science	-	-	563	297	24.2	26.5	34.5	10.3	4.6
		Social Studies	-	-	562	300	25.6	24.9	32.2	7.3	10.0
	10	Reading	412	46	446	513	19.3	17.5	57.6	4.9	0.7
		Mathematics	371	58	446	521	30.5	28.5	23.3	8.1	9.6
		Writing	-	-	446	8	6.3	27.6	46.9	16.8	2.5
	11	Science	-	-	343	300	20.1	31.5	37.3	7.9	3.2
		Social Studies	-	-	342	294	31.0	26.3	24.3	10.2	8.2

(Table continued on following page.)

TABLE 8
 DELAWARE STUDENT TESTING PROGRAM
 PERCENTILE RANKINGS, STANDARDS-BASED SCORES, AND PERFORMANCE LEVELS
 STATEWIDE AND DISTRICT RESULTS
 FALL 2002 and SPRING 2003**

School District	Gr	Content Area	National Percentile Rankings*		Mean Scores*		Performance Levels				
			N	PR	N	SBS	% Well Below	% Below	% Meets	% Exceeds	% Distinguished
Lake Forest	3	Reading	259	60	262	437	5.0	18.7	55.3	12.6	8.4
		Mathematics	263	73	287	431	5.9	20.9	54.0	15.3	3.8
		Writing	-	-	287	6	27.5	35.9	36.6	0.0	0.0
	4	Science	-	-	279	318	1.1	5.7	64.9	19.7	8.6
		Social Studies	-	-	278	303	8.6	31.7	52.5	4.7	2.5
	5	Reading	283	54	291	472	8.9	15.5	59.8	12.4	3.4
		Mathematics	281	74	303	463	14.5	14.9	61.7	7.3	1.7
		Writing	-	-	303	7	13.5	33.3	52.2	1.0	0.0
	6	Science	-	-	262	310	3.8	16.4	66.0	11.5	2.3
		Social Studies	-	-	262	303	11.8	25.2	57.6	5.0	0.4
	8	Reading	268	60	300	508	15.7	23.7	55.7	3.7	1.3
		Mathematics	259	62	306	492	24.5	28.8	36.0	5.6	5.2
		Writing	-	-	305	8	3.9	29.2	60.7	5.9	0.3
		Science	-	-	300	297	21.7	30.3	38.7	7.3	2.0
		Social Studies	-	-	299	297	24.4	33.1	33.8	3.0	5.7
	10	Reading	162	42	163	509	19.0	19.6	58.9	2.5	0.0
		Mathematics	144	55	162	522	29.0	25.9	27.2	6.8	11.1
		Writing	-	-	162	8	4.9	22.8	52.5	17.9	1.9
	11	Science	-	-	194	303	15.0	26.8	46.9	7.7	3.6
		Social Studies	-	-	195	301	21.5	26.2	29.7	12.3	10.3

(Table continued on following page.)

TABLE 8
 DELAWARE STUDENT TESTING PROGRAM
 PERCENTILE RANKINGS, STANDARDS-BASED SCORES, AND PERFORMANCE LEVELS
 STATEWIDE AND DISTRICT RESULTS
 FALL 2002 and SPRING 2003**

School District	Gr	Content Area	National Percentile Rankings*		Mean Scores*		Performance Levels				
			N	PR	N	SBS	% Well Below	% Below	% Meets	% Exceeds	% Distinguished
Laurel	3	Reading	150	61	150	436	10.7	16.7	48.7	12.7	11.3
		Mathematics	161	66	166	417	18.1	24.7	45.8	10.8	0.6
		Writing	-	-	165	5	38.8	38.2	23.0	0.0	0.0
	4	Science	-	-	165	312	1.2	12.1	71.5	12.7	2.4
		Social Studies	-	-	166	296	24.7	36.8	34.9	3.6	0.0
	5	Reading	170	50	171	466	12.9	17.0	57.3	9.4	3.5
		Mathematics	168	63	171	457	13.5	26.3	53.2	4.7	2.3
		Writing	-	-	172	6	14.5	53.5	32.0	0.0	0.0
	6	Science	-	-	168	312	5.4	12.5	64.9	10.7	6.6
		Social Studies	-	-	168	303	14.3	19.6	60.1	3.6	2.4
	8	Reading	166	55	171	508	14.6	22.8	59.1	2.3	1.2
		Mathematics	164	44	181	480	35.9	28.7	27.6	6.1	1.7
		Writing	-	-	181	8	4.4	25.4	59.7	9.9	0.6
		Science	-	-	178	291	27.5	32.0	36.5	3.9	0.0
		Social Studies	-	-	178	290	37.1	29.8	29.8	1.7	1.7
	10	Reading	93	37	98	499	23.5	32.7	40.8	1.0	2.0
		Mathematics	89	44	97	506	45.4	25.8	21.7	5.2	2.1
		Writing	-	-	98	7	9.2	42.9	39.8	6.1	2.0
	11	Science	-	-	96	292	25.0	44.8	27.1	3.1	0.0
		Social Studies	-	-	95	288	33.7	29.5	32.6	2.1	2.1

(Table continued on following page.)

TABLE 8
 DELAWARE STUDENT TESTING PROGRAM
 PERCENTILE RANKINGS, STANDARDS-BASED SCORES, AND PERFORMANCE LEVELS
 STATEWIDE AND DISTRICT RESULTS
 FALL 2002 and SPRING 2003**

School District	Gr	Content Area	National Percentile Rankings*		Mean Scores*		Performance Levels				
			N	PR	N	SBS	% Well Below	% Below	% Meets	% Exceeds	% Distinguished
Milford	3	Reading	204	71	246	452	3.3	8.9	51.6	17.5	18.7
		Mathematics	205	84	269	450	3.0	10.8	50.2	26.8	9.3
		Writing	-	-	269	6	19.3	40.9	39.8	0.0	0.0
	4	Science	-	-	292	321	0.7	4.8	56.8	22.6	15.1
		Social Studies	-	-	292	306	8.9	26.4	52.7	7.5	4.4
	5	Reading	233	68	269	491	1.5	12.3	54.7	17.1	14.5
		Mathematics	239	76	302	477	7.6	10.6	58.9	15.9	6.9
		Writing	-	-	302	7	2.3	37.8	56.0	4.0	0.0
	6	Science	-	-	302	313	3.6	16.9	58.6	12.6	8.3
		Social Studies	-	-	301	305	9.0	27.9	53.5	6.3	3.3
	8	Reading	255	62	285	521	10.9	16.1	61.8	7.7	3.5
		Mathematics	251	66	285	505	15.8	25.6	33.7	11.9	13.0
		Writing	-	-	285	9	1.4	15.1	61.4	15.4	6.7
		Science	-	-	286	300	16.1	31.5	40.2	9.4	2.8
		Social Studies	-	-	286	299	23.8	28.7	35.3	7.0	5.2
	10	Reading	210	49	229	518	14.0	14.9	64.6	5.7	0.9
		Mathematics	202	59	238	521	26.9	29.0	26.9	9.2	8.0
		Writing	-	-	237	8	3.0	27.9	46.8	18.6	3.8
11	Science	-	-	223	303	9.0	39.9	39.9	7.6	3.6	
	Social Studies	-	-	223	304	17.9	29.2	29.6	9.4	13.9	

(Table continued on following page.)

TABLE 8
 DELAWARE STUDENT TESTING PROGRAM
 PERCENTILE RANKINGS, STANDARDS-BASED SCORES, AND PERFORMANCE LEVELS
 STATEWIDE AND DISTRICT RESULTS
 FALL 2002 and SPRING 2003**

School District	Gr	Content Area	National Percentile Rankings*		Mean Scores*		Performance Levels				
			N	PR	N	SBS	% Well Below	% Below	% Meets	% Exceeds	% Distinguished
New Castle County VT	8	Reading	136	53	202	505	12.9	28.7	55.0	3.0	0.5
		Mathematics	136	44	233	481	29.6	43.8	24.5	1.3	0.9
		Writing	-	-	233	8	4.3	21.5	66.5	7.7	0.0
		Science	-	-	230	284	37.4	44.8	16.1	1.7	0.0
		Social Studies	-	-	227	283	45.8	34.4	18.5	1.3	0.0
	10	Reading	710	43	822	509	14.8	23.2	60.8	1.1	0.0
		Mathematics	708	55	830	520	21.0	37.8	32.3	5.9	3.0
		Writing	-	-	832	8	1.8	16.8	63.2	16.8	1.3
	11	Science	-	-	734	296	21.4	36.2	36.4	4.8	1.2
		Social Studies	-	-	733	283	39.2	34.8	21.2	3.0	1.9
	Polytech	8	Reading	10	63	16	500	25.0	25.0	50.0	0.0
Mathematics			7	44	17	462	58.8	29.4	11.8	0.0	0.0
Writing			-	-	17	8	5.9	23.5	70.6	0.0	0.0
Science			-	-	17	279	52.9	35.3	11.8	0.0	0.0
Social Studies			-	-	17	282	58.8	29.4	11.8	0.0	0.0
10		Reading	270	49	285	519	7.0	19.3	70.9	2.8	0.0
		Mathematics	263	57	294	524	14.6	40.8	33.7	6.5	4.4
		Writing	-	-	295	9	1.0	13.6	64.4	19.7	1.4
11		Science	-	-	242	302	8.3	37.6	45.9	5.0	3.3
		Social Studies	-	-	242	301	18.2	25.2	37.6	8.7	10.3

(Table continued on following page.)

TABLE 8
 DELAWARE STUDENT TESTING PROGRAM
 PERCENTILE RANKINGS, STANDARDS-BASED SCORES, AND PERFORMANCE LEVELS
 STATEWIDE AND DISTRICT RESULTS
 FALL 2002 and SPRING 2003**

School District	Gr	Content Area	National Percentile Rankings*		Mean Scores*		Performance Levels				
			N	PR	N	SBS	% Well Below	% Below	% Meets	% Exceeds	% Distinguished
Red Clay	3	Reading	1,091	67	1,121	441	7.2	13.3	52.6	14.7	12.1
		Mathematics	1,124	75	1,237	436	8.3	18.0	49.0	17.2	7.6
		Writing	-	-	1,224	5	30.3	38.8	30.6	0.3	0.0
	4	Science	-	-	1,173	317	2.2	10.2	56.5	19.3	11.8
		Social Studies	-	-	1,174	300	16.4	31.8	45.2	4.8	1.8
	5	Reading	1,089	63	1,110	480	7.6	15.3	52.4	15.5	9.2
		Mathematics	1,120	73	1,199	470	12.4	16.9	50.5	11.8	8.4
		Writing	-	-	1,200	7	8.6	34.6	53.5	3.3	0.1
	6	Science	-	-	1,301	307	9.5	25.5	49.6	10.6	4.8
		Social Studies	-	-	1,304	301	19.0	24.0	49.6	5.8	1.6
	8	Reading	1,278	59	1,319	512	16.3	20.7	54.8	6.5	1.7
		Mathematics	1,280	60	1,337	495	27.6	24.7	27.9	9.2	10.6
		Writing	-	-	1,335	8	5.3	21.7	60.1	11.7	1.2
		Science	-	-	1,314	293	30.3	28.5	28.5	8.1	4.7
		Social Studies	-	-	1,298	295	32.7	25.3	29.5	5.7	6.9
	10	Reading	709	48	749	512	17.5	16.7	63.7	1.7	0.4
		Mathematics	705	61	747	524	26.1	28.0	28.3	6.8	10.8
		Writing	-	-	752	8	5.8	30.6	48.7	13.2	1.7
	11	Science	-	-	684	301	15.8	34.2	40.1	5.8	4.1
		Social Studies	-	-	677	301	21.1	25.7	32.8	9.4	10.9

(Table continued on following page.)

TABLE 8
 DELAWARE STUDENT TESTING PROGRAM
 PERCENTILE RANKINGS, STANDARDS-BASED SCORES, AND PERFORMANCE LEVELS
 STATEWIDE AND DISTRICT RESULTS
 FALL 2002 and SPRING 2003**

School District	Gr	Content Area	National Percentile Rankings*		Mean Scores*		Performance Levels				
			N	PR	N	SBS	% Well Below	% Below	% Meets	% Exceeds	% Distinguished
Seaford	3	Reading	251	58	261	432	13.8	13.4	54.0	11.9	6.9
		Mathematics	272	65	293	422	14.7	17.8	52.2	13.3	2.1
		Writing	-	-	291	5	37.8	36.8	25.4	0.0	0.0
	4	Science	-	-	279	317	1.8	9.7	57.7	19.4	11.5
		Social Studies	-	-	278	301	16.9	29.1	45.7	5.4	2.9
	5	Reading	260	53	263	474	7.2	21.3	52.1	11.0	8.4
		Mathematics	261	63	285	460	14.7	24.9	47.4	9.1	3.9
		Writing	-	-	285	7	10.2	44.6	42.1	3.2	0.0
	6	Science	-	-	229	307	5.7	24.5	59.4	7.4	3.1
		Social Studies	-	-	229	300	14.4	33.2	48.0	3.5	0.9
	8	Reading	254	57	262	509	17.6	22.5	53.4	5.7	0.8
		Mathematics	250	51	281	482	40.6	24.6	23.1	8.5	3.2
		Writing	-	-	281	8	5.0	27.4	58.4	9.3	0.0
		Science	-	-	276	292	30.8	33.0	27.2	5.8	3.3
		Social Studies	-	-	274	292	37.6	27.0	25.2	5.8	4.4
	10	Reading	171	46	184	512	18.5	19.0	56.5	4.9	1.1
		Mathematics	171	59	184	521	28.8	33.2	23.4	3.8	10.9
		Writing	-	-	183	8	5.5	22.4	54.6	15.9	1.6
	11	Science	-	-	166	289	34.3	34.9	27.1	3.0	0.6
		Social Studies	-	-	159	277	48.4	28.9	13.8	5.7	3.1

(Table continued on following page.)

TABLE 8
 DELAWARE STUDENT TESTING PROGRAM
 PERCENTILE RANKINGS, STANDARDS-BASED SCORES, AND PERFORMANCE LEVELS
 STATEWIDE AND DISTRICT RESULTS
 FALL 2002 and SPRING 2003**

School District	Gr	Content Area	National Percentile Rankings*		Mean Scores*		Performance Levels				
			N	PR	N	SBS	% Well Below	% Below	% Meets	% Exceeds	% Distinguished
Smyrna	3	Reading	205	74	218	449	2.8	9.2	56.9	21.1	10.1
		Mathematics	211	80	252	434	5.6	12.7	61.9	16.7	3.2
		Writing	-	-	251	6	24.3	36.3	39.4	0.0	0.0
	4	Science	-	-	269	319	0.0	4.8	62.5	23.4	9.3
		Social Studies	-	-	269	306	6.3	29.0	53.5	7.1	4.1
	5	Reading	228	68	250	485	4.4	8.0	64.0	16.0	7.6
		Mathematics	226	71	261	469	5.0	16.5	65.1	10.0	3.5
		Writing	-	-	261	7	6.1	37.9	53.3	2.7	0.0
	6	Science	-	-	260	313	4.2	13.1	63.8	13.5	5.4
		Social Studies	-	-	260	306	5.0	25.0	61.2	7.7	1.2
	8	Reading	269	66	284	519	5.3	20.1	68.7	3.5	2.5
		Mathematics	257	55	320	484	30.0	35.6	29.4	3.4	1.6
		Writing	-	-	320	8	1.9	27.2	66.3	4.7	0.0
		Science	-	-	321	301	14.0	33.3	37.4	10.6	4.7
		Social Studies	-	-	321	298	21.8	32.7	35.8	5.6	4.1
	10	Reading	168	47	182	514	11.0	23.1	63.7	2.2	0.0
		Mathematics	157	59	193	519	29.5	30.6	28.0	5.7	6.2
		Writing	-	-	193	8	6.2	25.4	51.3	15.0	2.1
	11	Science	-	-	170	298	21.8	31.2	35.3	7.1	4.7
		Social Studies	-	-	168	299	25.6	24.4	29.8	6.6	13.7

(Table continued on following page.)

TABLE 8
 DELAWARE STUDENT TESTING PROGRAM
 PERCENTILE RANKINGS, STANDARDS-BASED SCORES, AND PERFORMANCE LEVELS
 STATEWIDE AND DISTRICT RESULTS
 FALL 2002 and SPRING 2003**

School District	Gr	Content Area	National Percentile Rankings*		Mean Scores*		Performance Levels				
			N	PR	N	SBS	% Well Below	% Below	% Meets	% Exceeds	% Distinguished
Sussex Technical	8	Reading	9	47	22	501	9.1	27.3	63.6	0.0	0.0
		Mathematics	8	41	26	475	23.1	53.8	23.1	0.0	0.0
		Writing	-	-	26	8	3.8	34.6	57.7	3.8	0.0
		Science	-	-	24	278	54.2	37.5	8.3	0.0	0.0
		Social Studies	-	-	24	281	45.8	45.8	8.3	0.0	0.0
	10	Reading	275	53	292	529	3.4	14.4	74.7	5.5	2.1
		Mathematics	272	62	299	528	16.0	34.8	33.4	7.7	8.0
		Writing	-	-	300	9	1.0	14.7	63.3	16.3	4.7
	11	Science	-	-	288	308	8.0	27.4	48.6	8.0	8.0
		Social Studies	-	-	288	312	11.5	22.9	31.6	16.0	18.1

(Table continued on following page.)

TABLE 8
 DELAWARE STUDENT TESTING PROGRAM
 PERCENTILE RANKINGS, STANDARDS-BASED SCORES, AND PERFORMANCE LEVELS
 STATEWIDE AND DISTRICT RESULTS
 FALL 2002 and SPRING 2003**

School District	Gr	Content Area	National Percentile Rankings*		Mean Scores*		Performance Levels				
			N	PR	N	SBS	% Well Below	% Below	% Meets	% Exceeds	% Distinguished
Woodbridge	3	Reading	139	59	141	433	16.3	14.9	43.3	14.2	11.4
		Mathematics	141	70	164	423	17.7	17.1	51.8	10.4	3.1
		Writing	-	-	161	5	37.3	36.7	26.1	0.0	0.0
	4	Science	-	-	138	315	0.0	10.1	67.4	15.9	6.5
		Social Studies	-	-	138	296	21.0	37.0	40.6	1.5	0.0
	5	Reading	132	50	133	469	9.8	20.3	55.6	9.8	4.5
		Mathematics	133	58	162	453	18.5	27.2	46.9	3.7	3.7
		Writing	-	-	162	7	13.0	50.6	33.3	3.1	0.0
	6	Science	-	-	139	311	2.9	11.5	71.9	10.8	2.9
		Social Studies	-	-	139	302	7.9	33.8	54.0	3.6	0.7
	8	Reading	173	51	179	506	18.4	22.9	55.9	2.2	0.6
		Mathematics	163	44	179	476	39.7	34.6	22.4	3.3	0.0
		Writing	-	-	179	7	5.0	31.3	60.3	3.3	0.0
		Science	-	-	174	290	28.2	39.7	28.2	2.9	1.2
		Social Studies	-	-	173	291	33.5	30.6	31.8	3.5	0.6
	10	Reading	104	40	109	506	23.9	21.1	53.2	1.8	0.0
		Mathematics	97	41	111	501	48.7	34.2	11.7	4.5	0.9
		Writing	-	-	111	7	10.8	32.4	44.1	12.6	0.0
11	Science	-	-	94	295	23.4	41.5	30.9	4.3	0.0	
	Social Studies	-	-	96	287	31.3	37.5	26.0	0.0	5.2	

(Table continued on following page.)

TABLE 8
 DELAWARE STUDENT TESTING PROGRAM
 PERCENTILE RANKINGS, STANDARDS-BASED SCORES, AND PERFORMANCE LEVELS
 STATEWIDE AND DISTRICT RESULTS
 FALL 2002 and SPRING 2003**

School District	Gr	Content Area	National Percentile Rankings*		Mean Scores*		Performance Levels				
			N	PR	N	SBS	% Well Below	% Below	% Meets	% Exceeds	% Distinguished
Campus Community Charter School	3	Reading	37	79	38	463	0.0	7.9	42.1	26.3	23.7
		Mathematics	37	76	40	447	5.0	0.0	65.0	22.5	7.5
		Writing	-	-	40	7	10.0	22.5	67.5	0.0	0.0
	4	Science	-	-	23	319	4.3	0.0	60.9	30.4	4.3
		Social Studies	-	-	23	307	13.0	21.7	39.1	21.7	4.3
	5	Reading	44	66	48	488	4.2	12.5	50.0	14.6	18.8
		Mathematics	44	72	49	472	8.2	16.3	55.1	16.3	4.1
		Writing	-	-	48	8	6.3	25.0	62.5	4.2	2.1
	6	Science	-	-	44	317	0.0	11.4	56.8	22.7	9.1
		Social Studies	-	-	44	310	6.8	15.9	52.3	20.5	4.6
	8	Reading	73	64	81	523	6.2	12.4	75.3	4.9	1.2
		Mathematics	72	51	82	491	28.0	28.0	30.5	11.0	2.4
		Writing	-	-	82	9	0.0	13.4	68.3	14.6	3.7
		Science	-	-	79	305	10.1	27.9	45.6	15.2	1.3
		Social Studies	-	-	79	301	19.0	35.4	32.9	5.1	7.6
10	Reading	26	37	26	506	11.5	46.2	38.5	3.8	0.0	
	Mathematics	26	32	26	505	53.8	26.9	15.4	0.0	3.8	
	Writing	-	-	26	8	3.8	34.6	46.2	15.4	0.0	
Charter School of Wilmington	10	Reading	220	83	225	559	0.0	0.4	67.6	21.8	10.2
		Mathematics	220	93	225	593	0.0	2.7	13.3	17.3	66.7
		Writing	-	-	225	10	0.0	0.9	27.1	50.2	21.8
	11	Science	-	-	238	327	0.4	3.4	42.4	22.3	31.5
		Social Studies	-	-	238	336	0.4	3.8	26.5	23.5	45.8

(Table continued on following page.)

TABLE 8
 DELAWARE STUDENT TESTING PROGRAM
 PERCENTILE RANKINGS, STANDARDS-BASED SCORES, AND PERFORMANCE LEVELS
 STATEWIDE AND DISTRICT RESULTS
 FALL 2002 and SPRING 2003**

School District	Gr	Content Area	National Percentile Rankings*		Mean Scores*		Performance Levels				
			N	PR	N	SBS	% Well Below	% Below	% Meets	% Exceeds	% Distinguished
East Side Charter School	3	Reading	16	68	16	465	0.0	0.0	37.5	43.8	18.8
		Mathematics	16	80	16	444	0.0	0.0	81.3	18.8	0.0
		Writing	-	-	16	6	18.8	31.3	50.0	0.0	0.0
	4	Science	-	-	2	304	0.0	50.0	50.0	0.0	0.0
		Social Studies	-	-	2	278	50.0	50.0	0.0	0.0	0.0
	5	Reading	31	37	31	450	16.1	38.7	38.7	6.4	0.0
		Mathematics	31	46	31	444	19.4	38.7	38.7	3.2	0.0
		Writing	-	-	31	6	19.4	51.6	29.0	0.0	0.0
	Kuumba Academy Charter	3	Reading	33	42	33	407	42.4	18.2	33.3	0.0
Mathematics			33	42	34	396	41.2	26.5	26.5	5.9	0.0
Writing			-	-	34	5	47.1	29.4	23.5	0.0	0.0
4		Science	-	-	30	305	0.0	33.3	60.0	6.7	0.0
		Social Studies	-	-	30	292	30.0	46.7	23.3	0.0	0.0
5		Reading	17	54	18	468	5.6	22.2	66.7	0.0	5.6
		Mathematics	17	64	18	459	11.1	33.3	44.4	0.0	11.1
		Writing	-	-	18	7	0.0	50.0	44.4	5.6	0.0

(Table continued on following page.)

TABLE 8
 DELAWARE STUDENT TESTING PROGRAM
 PERCENTILE RANKINGS, STANDARDS-BASED SCORES, AND PERFORMANCE LEVELS
 STATEWIDE AND DISTRICT RESULTS
 FALL 2002 and SPRING 2003**

School District	Gr	Content Area	National Percentile Rankings*		Mean Scores*		Performance Levels					
			N	PR	N	SBS	% Well Below	% Below	% Meets	% Exceeds	% Distinguished	
Marion T. Academy Charter	3	Reading	70	38	70	405	34.3	24.3	38.6	1.4	1.4	
		Mathematics	70	41	73	388	45.2	28.8	24.7	1.4	0.0	
		Writing	-	-	73	5	37.0	56.2	6.8	0.0	0.0	
	4	Science	-	-	74	307	2.7	18.9	75.7	2.7	0.0	
		Social Studies	-	-	74	293	28.4	39.2	31.1	1.4	0.0	
	5	Reading	60	59	60	470	8.3	15.0	71.7	5.0	0.0	
		Mathematics	60	49	66	445	19.7	33.3	47.0	0.0	0.0	
		Writing	-	-	67	6	10.5	67.2	22.4	0.0	0.0	
	6	Science	-	-	64	299	15.6	32.8	48.4	3.1	0.0	
		Social Studies	-	-	64	293	28.1	43.8	28.1	0.0	0.0	
	MOT Charter	3	Reading	67	79	71	452	4.2	8.4	42.3	28.2	16.9
			Mathematics	66	78	73	438	9.6	8.2	58.9	17.8	5.5
Writing			-	-	73	6	24.7	28.8	45.2	1.4	0.0	
4		Science	-	-	73	320	4.1	4.1	50.7	21.9	19.2	
		Social Studies	-	-	73	305	12.3	28.8	46.6	9.6	2.7	
5		Reading	68	70	74	497	1.4	5.4	55.4	20.3	17.6	
		Mathematics	68	80	74	480	4.1	9.5	56.8	24.3	5.4	
		Writing	-	-	75	9	0.0	6.7	76.0	13.3	4.0	
6		Science	-	-	74	321	0.0	6.8	63.5	17.6	12.2	
		Social Studies	-	-	74	317	0.0	5.4	67.6	18.9	8.1	

(Table continued on following page.)

TABLE 8
 DELAWARE STUDENT TESTING PROGRAM
 PERCENTILE RANKINGS, STANDARDS-BASED SCORES, AND PERFORMANCE LEVELS
 STATEWIDE AND DISTRICT RESULTS
 FALL 2002 and SPRING 2003**

School District	Gr	Content Area	National Percentile Rankings*		Mean Scores*		Performance Levels					
			N	PR	N	SBS	% Well Below	% Below	% Meets	% Exceeds	% Distinguished	
Newark Charter School	5	Reading	99	78	109	505	0.9	3.7	47.7	29.4	18.4	
		Mathematics	99	87	109	501	0.0	6.4	51.4	18.4	23.9	
		Writing	-	-	109	9	0.0	4.6	77.1	16.5	1.8	
	6	Science	-	-	163	327	0.6	1.8	39.3	35.6	22.7	
		Social Studies	-	-	163	319	0.0	6.1	56.4	30.7	6.8	
	8	Reading	123	81	130	540	3.1	4.6	70.0	15.4	6.9	
		Mathematics	123	86	130	531	1.5	10.8	39.2	19.2	29.2	
		Writing	-	-	130	9	0.0	3.8	63.8	27.7	4.6	
		Science	-	-	130	314	6.9	16.9	41.5	17.7	16.9	
		Social Studies	-	-	130	316	10.8	12.3	39.2	13.1	24.6	
	Positive Outcomes Charter School	8	Reading	0	-	9	521	0.0	44.4	33.3	22.2	0.0
			Mathematics	0	-	12	494	16.7	33.3	41.7	0.0	8.3
Writing			-	-	12	8	0.0	25.0	66.7	8.3	0.0	
Science			-	-	12	298	25.0	16.7	50.0	8.3	0.0	
Social Studies			-	-	12	297	33.3	25.0	33.3	8.3	0.0	
10		Reading	2	24	14	500	14.3	42.9	42.9	0.0	0.0	
		Mathematics	0	-	16	498	62.5	18.8	12.5	6.3	0.0	
		Writing	-	-	16	8	6.3	37.5	43.8	12.5	0.0	
11		Science	-	-	9	294	22.2	44.4	33.3	0.0	0.0	
		Social Studies	-	-	9	285	33.3	44.4	22.2	0.0	0.0	

(Table continued on following page.)

TABLE 8
 DELAWARE STUDENT TESTING PROGRAM
 PERCENTILE RANKINGS, STANDARDS-BASED SCORES, AND PERFORMANCE LEVELS
 STATEWIDE AND DISTRICT RESULTS
 FALL 2002 and SPRING 2003**

School District	Gr	Content Area	National Percentile Rankings*		Mean Scores*		Performance Levels				
			N	PR	N	SBS	% Well Below	% Below	% Meets	% Exceeds	% Distinguished
Sussex Academy/Arts/Sciences	6	Science	-	-	117	324	0.0	5.1	46.2	28.2	20.5
		Social Studies	-	-	117	315	2.6	7.7	63.3	19.7	6.8
	8	Reading	105	80	105	550	0.9	1.9	73.3	13.3	10.5
		Mathematics	105	80	105	526	1.9	4.8	61.0	11.4	21.0
		Writing	-	-	105	10	0.0	0.0	44.8	47.6	7.6
		Science	-	-	104	319	0.0	10.6	58.7	15.4	15.4
		Social Studies	-	-	104	321	1.0	8.6	49.0	20.2	21.2
Thomas A. Edison Charter	3	Reading	95	41	96	406	33.3	22.9	36.5	3.1	4.2
		Mathematics	93	51	98	402	29.6	35.7	27.5	5.1	2.0
		Writing	-	-	99	5	50.5	36.4	13.1	0.0	0.0
	4	Science	-	-	81	304	6.2	28.4	64.2	1.2	0.0
		Social Studies	-	-	81	291	33.3	40.7	25.9	0.0	0.0
	5	Reading	82	39	82	454	14.6	34.2	45.1	3.7	2.4
		Mathematics	83	41	88	437	31.8	34.1	31.8	1.1	1.1
		Writing	-	-	88	6	22.7	42.0	34.1	1.1	0.0
	6	Science	-	-	71	299	8.4	53.5	36.6	0.0	1.4
		Social Studies	-	-	71	297	18.3	35.2	42.3	4.2	0.0
	8	Reading	46	50	47	502	17.0	29.8	53.2	0.0	0.0
		Mathematics	46	41	50	469	56.0	26.0	12.0	2.0	4.0
		Writing	-	-	50	7	4.0	28.0	66.0	2.0	0.0
		Science	-	-	50	274	64.0	24.0	12.0	0.0	0.0
		Social Studies	-	-	50	275	78.0	10.0	12.0	0.0	0.0

**Results for test-takers with valid scores enrolled in regular public schools. Grades 4 and 6 results are from the Fall 2002 administration. All others are from Spring 2003.

*Percentile ranks range from 1 to 99. Reading and mathematics scales are progressive and range from 150 to 800. The writing scale range is 0 to 15 at each grade.

The range for science and social studies scales is 100 to 500 at each grade.

Source: Technology Management and Design

FIGURE 45
Scholastic Assessment Test: SAT I - Delaware and National Scores, 1992-2003
Recentered Scale Scores

SAT I Verbal Average Score

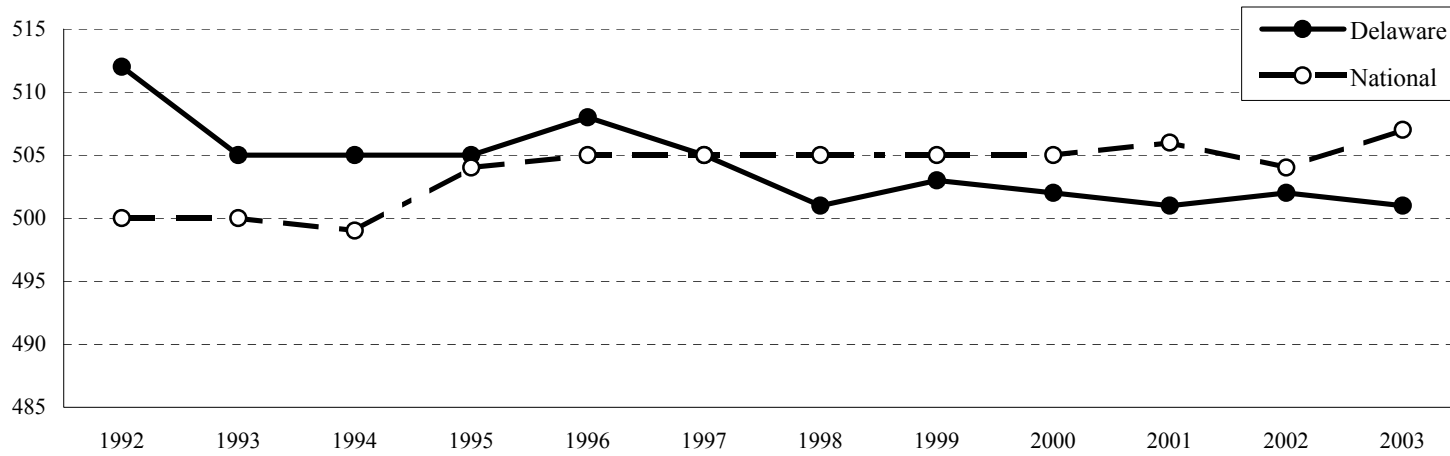

SAT I Mathematics Average Score

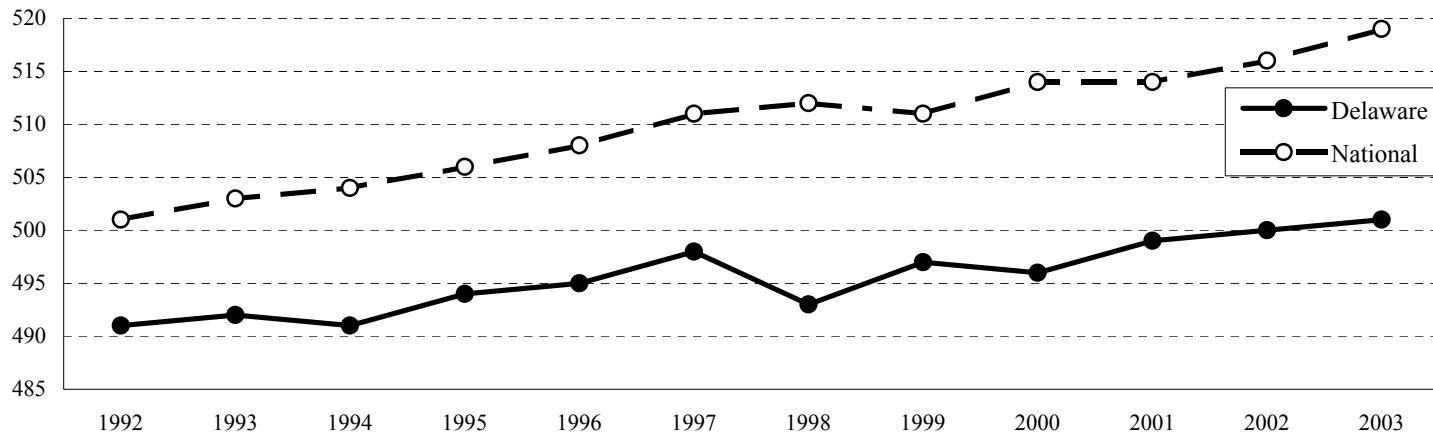

Note: Public/Nonpublic results combined.

Source: Technology Management and Design

TABLE 9
SECONDARY SCHOOL GRADUATES BY SEX
September 1, 2002 - August 31, 2003

District	Diplomas Issued			Records of Performance	Grand Total
	Females	Males	Total		
NEW CASTLE COUNTY					
Appoquinimink					
Middletown	134	159	293	2	295
Brandywine					
Brandywine	130	116	246	1	247
Concord	124	118	242	11	253
Mt. Pleasant	110	95	205	0	205
Christina					
Christiana	164	127	291	0	291
Glasgow	136	136	272	1	273
Newark	190	160	350	0	350
Margaret S. Sterck	4	6	10	4	14
Statewide Autistic	0	0	0	3	3
Colonial					
John G. Leach	0	0	0	4	4
William Penn	223	185	408	13	421
Red Clay					
Alexis I. duPont	150	101	251	2	253
Cab Calloway School of the Arts	41	21	62	1	63
John Dickinson	124	96	220	11	231
Meadowood Program	0	0	0	0	0
Thomas McKean	133	88	221	0	221
New Castle County Vo-Tech					
Delcastle	146	146	292	2	294
Hodgson	96	120	216	0	216
Howard	66	107	173	0	173
Charter School of Wilmington	96	140	236	0	236
Total New Castle County	2,067	1,921	3,988	55	4,043
KENT COUNTY					
Caesar Rodney	192	140	332	6	338
Capital	167	148	315	2	317
Lake Forest	89	81	170	9	179
Milford	113	94	207	5	212
Polytech	100	119	219	5	224
Smyrna	101	93	194	3	197
Positive Outcomes	0	2	2	1	3
Total Kent County	762	677	1,439	31	1,470

(Table continued on following page)

TABLE 9 (Continued)
 SECONDARY SCHOOL GRADUATES BY SEX
 September 1, 2001 - August 31, 2002

District	Diplomas Issued			Records of Performance	Grand Total
	Females	Males	Total		
SUSSEX COUNTY					
Cape Henlopen					
Cape Henlopen	141	118	259	6	265
Sussex Consortium	0	0	0	0	0
Delmar	64	50	114	0	114
Indian River					
Howard T. Ennis	0	0	0	7	7
Indian River	84	65	149	2	151
Sussex Central	142	123	265	2	267
Laurel	44	45	89	3	92
Seaford	114	88	202	5	207
Sussex Technical	105	134	239	1	240
Woodbridge	48	33	81	1	82
Total Sussex County	742	656	1,398	27	1,425
JAMES H. GROVES					
Appoquinimink	9	7	16	0	16
Baylor Women's Correctional Institute	19	0	19	0	19
Christina	16	17	33	0	33
Colonial	13	11	24	0	24
Delaware Correctional Center	0	21	21	0	21
Diploma at a Distance	13	14	27	0	27
Multi Purpose Criminal Justice Facility	0	25	25	0	25
New Castle County Vo-Tech	67	59	126	0	126
Polytech	36	19	55	0	55
Red Clay	25	18	43	0	43
Sussex Correctional Institute	0	25	25	0	25
Sussex Technical	44	15	59	0	59
Total James H. Groves*	242	231	473	0	473
TOTAL STATE REGULAR HIGH SCHOOL	3,571	3,254	6,825	113	6,938
TOTAL STATE REGULAR PLUS GROVES	3,813	3,485	7,298	113	7,411

Note: *Does not include GED recipients
 Source: Technology Management and Design

TABLE 10
SECONDARY SCHOOL GRADUATES BY RACE
September 1, 2002 - August 31, 2003

District	Diplomas Issued				Records of Performance	Grand Total
	Black	White	Other	Total		
NEW CASTLE COUNTY						
Appoquinimink						
Middletown	32	252	9	293	2	295
Brandywine						
Brandywine	48	180	18	246	1	247
Concord	52	175	15	242	11	253
Mt. Pleasant	68	121	16	205	0	205
Christina						
Christiana	129	144	18	291	0	291
Glasgow	104	141	27	272	1	273
Newark	79	242	29	350	0	350
Margaret S. Sterck	4	6	0	10	4	14
Statewide Autistic	0	0	0	0	3	3
Colonial						
John G. Leach	0	0	0	0	4	4
William Penn	180	183	45	408	13	421
Red Clay						
Alexis I. duPont	44	163	44	251	2	253
Cab Calloway School of the Arts	22	33	7	62	1	63
John Dickinson	57	130	33	220	11	231
Meadowood Program	0	0	0	0	0	0
Thomas McKean	28	170	23	221	0	221
New Castle County Vo-Tech						
Delcastle	104	173	15	292	2	294
Hodgson	47	163	6	216	0	216
Howard	92	72	9	173	0	173
Charter School of Wilmington	28	167	41	236	0	236
Total New Castle County	1,118	2,515	355	3,988	55	4,043
KENT COUNTY						
Caesar Rodney	62	248	22	332	6	338
Capital	127	160	28	315	2	317
Lake Forest	31	133	6	170	9	179
Milford	47	151	9	207	5	212
Polytech	43	170	6	219	5	224
Smyrna	32	156	6	194	3	197
Positive Outcomes	1	1	0	2	1	3
Total Kent County	343	1,019	77	1,439	31	1,470

(Table continued on following page)

TABLE 10 (Continued)
 SECONDARY SCHOOL GRADUATES BY RACE
 September 1, 2002 - August 31, 2003

District	Diplomas Issued				Records of Performance	Grand Total
	Black	White	Other	Total		
SUSSEX COUNTY						
Cape Henlopen						
Cape Henlopen	39	212	8	259	6	265
Sussex Consortium	0	0	0	0	0	0
Delmar	24	87	3	114	0	114
Indian River						
Howard T. Ennis	0	0	0	0	7	7
Indian River	23	118	8	149	2	151
Sussex Central	58	183	24	265	2	267
Laurel	25	59	5	89	3	92
Seaford	67	127	8	202	5	207
Sussex Technical	42	189	8	239	1	240
Woodbridge	26	52	3	81	1	82
Total Sussex County	304	1,027	67	1,398	27	1,425
JAMES H. GROVES						
Appoquinimink	3	12	1	16	0	16
Baylor Women's Correctional Institute	8	11	0	19	0	19
Christina	5	23	5	33	0	33
Colonial	7	15	2	24	0	24
Delaware Correctional Center	17	2	2	21	0	21
Diploma at a Distance	2	23	2	27	0	27
Multi Purpose Criminal Justice Facility	10	13	2	25	0	25
New Castle County Vo-Tech	31	83	12	126	0	126
Polytech	11	41	3	55	0	55
Red Clay	25	12	6	43	0	43
Sussex Correctional Institute	11	13	1	25	0	25
Sussex Technical	16	42	1	59	0	59
Total James H. Groves*	146	290	37	473	0	473
TOTAL STATE REGULAR HIGH SCHOOL	1,765	4,561	499	6,825	113	6,938
TOTAL STATE REGULAR PLUS GROVES	1,911	4,851	536	7,298	113	7,411

Note: *Does not include GED recipients

Source: Technology Management and Design

TABLE 11
DROPOUT RATE, GRADES 9-12
GRADE BY RACE
2002-2003

Grade	Black			Hispanic			White/Other*			All Races		
	No. of Pupils	No. of Dropouts	Dropout Rate	No. of Pupils	No. of Dropouts	Dropout Rate	No. of Pupils	No. of Dropouts	Dropout Rate	No. of Pupils	No. of Dropouts	Dropout Rate
9.....	3,200	356	11.1%	647	80	12.4%	6,588	324	4.9%	10,435	760	7.3%
10.....	2,701	212	7.8%	466	47	10.1%	5,654	208	3.7%	8,821	467	5.3%
11.....	2,068	123	5.9%	319	22	6.9%	5,368	206	3.8%	7,755	351	4.5%
12.....	1,868	94	5.0%	292	17	5.8%	5,041	171	3.4%	7,201	282	3.9%
TOTAL.....	9,837	785	8.0%	1,724	166	9.6%	22,651	909	4.0%	34,212	1,860	5.4%

Note: *Includes American Indian and Asian

Source: Technology Management and Design

TABLE 12
DROPOUT RATE, GRADES 9-12
SEX BY RACE
2002-2003

Sex	Black			Hispanic			White/Other*			All Races		
	No. of Pupils	No. of Dropouts	Dropout Rate	No. of Pupils	No. of Dropouts	Dropout Rate	No. of Pupils	No. of Dropouts	Dropout Rate	No. of Pupils	No. of Dropouts	Dropout Rate
Male.....	4,849	467	9.6%	873	115	13.2%	11,659	535	4.6%	17,381	1,117	6.4%
Female.....	4,988	318	6.4%	851	51	6.0%	10,992	374	3.4%	16,831	743	4.4%
TOTAL.....	9,837	785	8.0%	1,724	166	9.6%	22,651	909	4.0%	34,212	1,860	5.4%

Note: *Includes American Indian and Asian

Source: Technology Management and Design

FIGURE 46
Countywide Dropout Rate By Race, 2002-2003

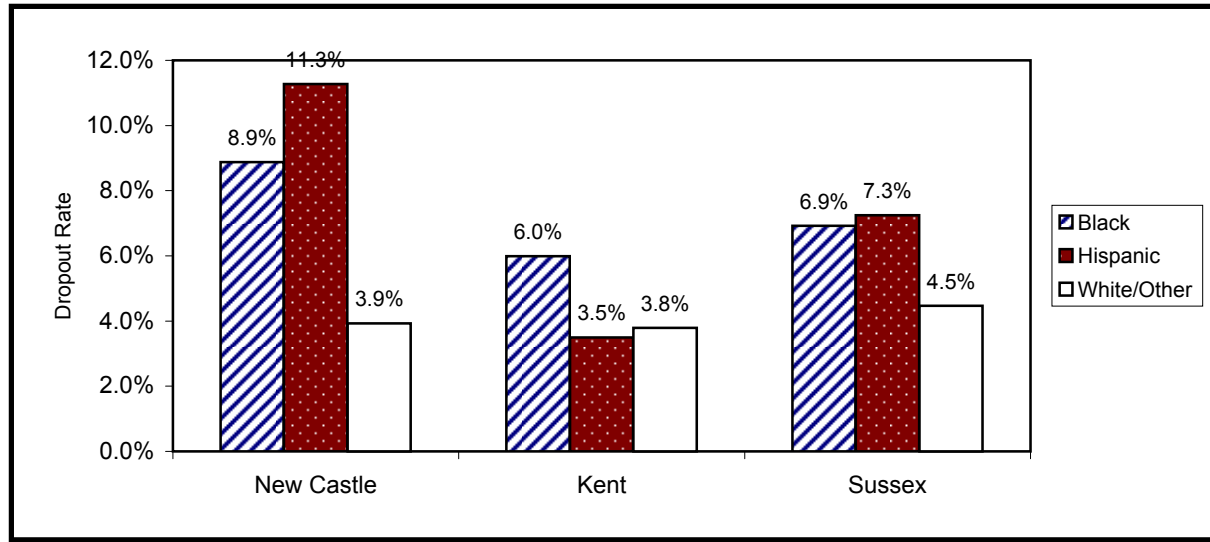

TABLE 13
 COUNTYWIDE DROPOUT RATE BY RACE
 GRADES 9-12
 2002-2003

County	Black			Hispanic			White/Other*			All Races		
	No. of Pupils	No. of Dropouts	Dropout Rate	No. of Pupils	No. of Dropouts	Dropout Rate	No. of Pupils	No. of Dropouts	Dropout Rate	No. of Pupils	No. of Dropouts	Dropout Rate
New Castle.....	6,260	556	8.9%	1,233	139	11.3%	12,494	491	3.9%	19,987	1,186	5.9%
Kent.....	1,988	119	6.0%	229	8	3.5%	5,229	198	3.8%	7,446	325	4.4%
Sussex.....	1,589	110	6.9%	262	19	7.3%	4,928	220	4.5%	6,779	349	5.1%
TOTAL.....	9,837	785	8.0%	1,724	166	9.6%	22,651	909	4.0%	34,212	1,860	5.4%

Note: *Includes American Indian and Asian

Source: Technology Management and Design

FIGURE 47
Countywide Dropout Rate By Grade, 2002-2003

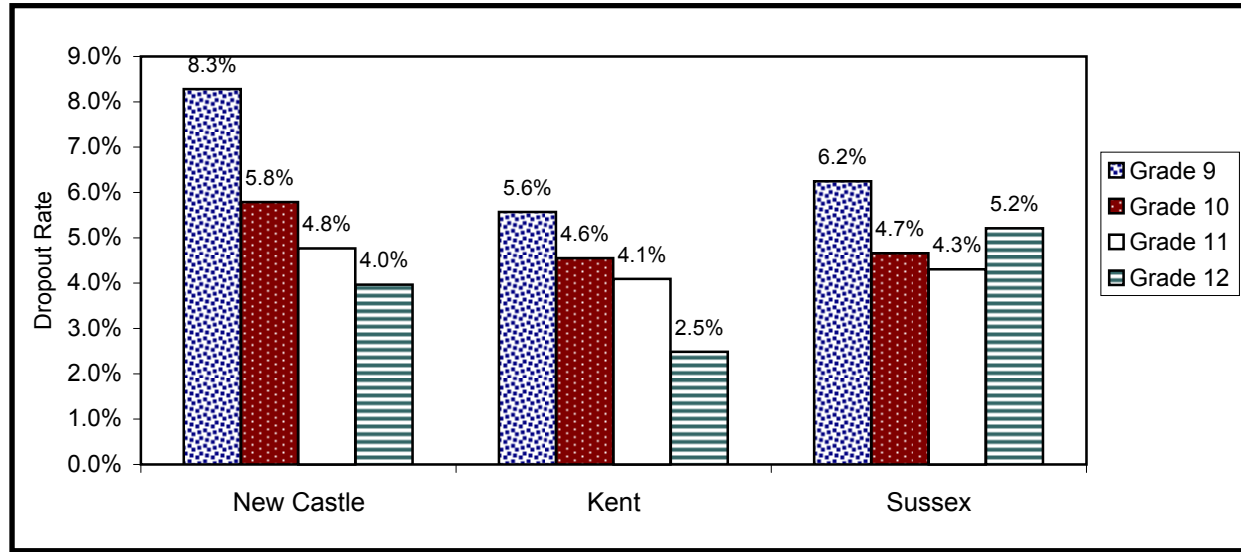

TABLE 14
 COUNTYWIDE DROPOUT RATE BY GRADE
 GRADES 9-12
 2002-2003

County	Grade 9			Grade 10			Grade 11			Grade 12			Total		
	No. of Pupils	No. of Dropouts	Dropout Rate	No. of Pupils	No. of Dropouts	Dropout Rate	No. of Pupils	No. of Dropouts	Dropout Rate	No. of Pupils	No. of Dropout	Dropout Rate	No. of Pupils	No. of Dropout	Dropout Rate
New Castle.....	6,110	506	8.3%	5,150	298	5.8%	4,491	214	4.8%	4,236	168	4.0%	19,987	1,186	5.9%
Kent.....	2,387	133	5.6%	1,911	87	4.6%	1,661	68	4.1%	1,487	37	2.5%	7,446	325	4.4%
Sussex.....	1,938	121	6.2%	1,760	82	4.7%	1,603	69	4.3%	1,478	77	5.2%	6,779	349	5.1%
TOTAL.....	10,435	760	7.3%	8,821	467	5.3%	7,755	351	4.5%	7,201	282	3.9%	34,212	1,860	5.4%

Source: Technology Management and Design

TABLE 15
PERCENT OF RETENTIONS BY GRADE AND BY SCHOOL DISTRICT
2002-2003

District	Grade Levels	Grade												Total		
		K	1	2	3	4	5	6	7	8	9	10	11		12	
NEW CASTLE COUNTY																
Appoquinimink	K-12	3.5	7.8	3.9	2.8	1.0	1.1	2.8	3.1	3.3	10.6	6.4	1.7	2.3	3.9	
Brandywine	K-12	1.0	10.3	4.2	2.5	4.4	3.6	1.8	5.1	5.9	12.6	5.4	0.6	1.3	4.7	
Christina	K-12	1.3	10.5	6.8	4.0	2.3	3.8	2.4	6.5	16.0	17.2	11.2	4.4	3.3	7.0	
Colonial	K-12	2.8	10.6	4.9	4.1	2.5	3.2	8.3	2.5	6.1	12.0	7.4	6.5	2.0	5.6	
New Castle Vo Tech	9-12	0.0	0.0	0.0	0.0	0.0	0.0	0.0	0.0	0.0	1.5	0.7	1.0	0.1	0.8	
Red Clay Consolidated	K-12	5.6	8.6	4.8	3.1	2.2	3.6	1.7	1.1	10.6	19.6	10.0	1.2	3.4	5.9	
KENT COUNTY																
Caesar Rodney	K-12	13.8	5.5	1.8	2.5	0.9	1.1	5.5	5.2	4.8	20.9	5.0	0.3	6.3	5.8	
Capital	K-12	5.8	10.7	4.5	4.4	1.1	1.9	2.5	11.1	15.0	14.3	6.7	1.6	0.9	6.5	
Lake Forest	K-12	13.3	4.8	4.5	5.2	1.4	2.3	1.8	2.9	3.0	25.1	1.7	0.0	0.0	5.4	
Milford	K-12	5.1	8.8	3.3	1.4	1.0	1.3	6.4	2.8	9.8	14.5	0.4	1.4	2.3	4.7	
Polytech	9-12	0.0	0.0	0.0	0.0	0.0	0.0	0.0	0.0	3.4	3.3	0.3	0.0	0.9	1.3	
Smyrna	K-12	22.7	4.5	2.6	2.7	2.5	0.0	0.4	3.6	11.3	5.0	5.2	3.8	1.5	5.1	
SUSSEX COUNTY																
Cape Henlopen	K-12	2.0	3.3	2.5	1.5	1.2	3.6	0.0	1.5	4.3	5.4	6.9	1.8	3.5	2.9	
Delmar	6-12	0.0	0.0	0.0	0.0	0.0	0.0	1.1	0.7	4.4	8.6	2.8	0.0	0.0	2.6	
Indian River	K-12	5.8	7.6	3.0	4.7	3.9	2.6	2.3	2.7	10.2	16.1	3.6	2.8	6.6	5.5	
Laurel	K-12	4.9	7.1	3.0	2.9	1.1	8.9	5.4	0.0	8.5	20.0	7.3	1.7	2.8	5.7	
Seaford	K-12	0.4	4.6	2.4	5.5	4.6	1.7	3.0	2.9	13.9	24.7	3.5	1.1	0.9	5.8	
Sussex Technical	9-12	0.0	0.0	0.0	0.0	0.0	0.0	0.0	0.0	0.0	3.8	3.3	1.4	1.2	2.4	
Woodbridge	K-12	3.5	10.5	0.7	10.4	4.1	4.5	2.6	10.2	5.0	17.1	2.6	5.9	1.2	6.3	
CHARTER SCHOOLS																
Campus Community	1-10	0.0	0.0	0.0	0.0	0.0	0.0	5.0	7.9	14.8	37.3	22.2	0.0	0.0	11.4	
Charter School of Wilmington	9-12	0.0	0.0	0.0	0.0	0.0	0.0	0.0	0.0	0.0	0.0	0.0	0.0	0.0	0.0	
East Side	K-5	11.8	0.0	5.6	0.0	0.0	3.2	0.0	0.0	0.0	0.0	0.0	0.0	0.0	3.5	
Kuumba Academy	K-5	40.0	8.2	15.8	8.8	0.0	5.6	0.0	0.0	0.0	0.0	0.0	0.0	0.0	16.1	
Marion T. Academy	K-7	48.6	0.0	0.0	4.2	0.0	1.4	0.0	3.0	0.0	0.0	0.0	0.0	0.0	12.0	
Providence Creek	K-6	0.0	8.5	1.5	1.5	0.0	0.0	0.0	0.0	0.0	0.0	0.0	0.0	0.0	1.7	
MOT	K-6	36.3	0.0	1.3	1.4	2.8	1.4	0.0	0.0	0.0	0.0	0.0	0.0	0.0	8.2	
Positive Outcomes	7-12	0.0	0.0	0.0	0.0	0.0	0.0	0.0	0.0	8.3	0.0	11.1	0.0	0.0	4.4	
Sussex Acad. Arts & Sciences	6-8	0.0	0.0	0.0	0.0	0.0	0.0	4.3	2.3	1.0	0.0	0.0	0.0	0.0	2.6	
Thomas Edison	K-8	9.2	13.1	2.2	12.1	5.0	9.1	8.7	3.9	20.0	0.0	0.0	0.0	0.0	9.1	
Newark Charter	5-7	0.0	0.0	0.0	0.0	0.0	0.0	0.0	0.0	0.0	0.0	0.0	0.0	0.0	0.0	
STATE TOTAL		6.5%	8.5%	4.3%	3.7%	2.4%	2.9%	3.1%	4.0%	9.0%	13.8%	5.8%	2.0%	2.4%	5.4%	

Note: Generally, special schools and learning centers are not included in district counts because most have ungraded programs. District retention policies and procedures vary greatly. These differences may be reflected in district retention rate patterns. Retention rates in this table are based on DelSIS student records.

Source: Technology Management and Design