

Pupil Information

PUPIL INFORMATION

Information on the pupils in Delaware provides important and useful information for evaluation, planning, allocating funds and determining compliance with federal and state regulations. To be eligible for enrollment in a Delaware public school, a student must be a resident in the state and must be between the ages of five and twenty, except for identified handicapped students who may be enrolled at age three. This section contains information on public school students in Delaware regarding attendance, enrollment, handicapping condition, racial and ethnic make-up, district unit allotments, achievement, retention, graduation, and dropout. The following definitions are used in this section.

Definitions

Average Daily Attendance (ADA) – Attendance is the presence of a student on days when school is in session. A student is counted as present only when he/she is actually at school, present at another activity sponsored by the school as part of the school’s program, or personally supervised by a member of the staff. The total number of days of attendance for all students divided by the total number of school days in a given year gives the average daily attendance (ADA).

Average Daily Membership (ADM) – The total number of school days for a given school year that a student’s name is on the current roll of a class, regardless of his/her being present or absent, is the “number of days in membership” for that student. The sum of the “number of days in membership” for all students divided by the number of school days in the school term yields the average daily membership. The final average daily membership is the total days in membership for all students over the school year divided by the number of days school was in session. Average daily membership is a more accurate count of the number of students in school than enrollment.

Diploma – A document indicating graduation of a pupil from a Delaware high school.

Division I Unit – State appropriations allocated to a school district on a unit enrollment formula which are designated for the purpose of paying the employees of the various school districts of the state in accordance with the state supported salary schedules.

Division II Unit – State appropriations allocated to a school district on a unit enrollment formula that are designated for all other non-salary costs, except those for debt service and the transportation of pupils.

Division III Unit – State appropriations allocated to a school district based on a tax effort formula which is designated to equalize revenue receipts among school districts.

Document of Secondary Attainment – A document awarded the Delaware State Board of Education after satisfactory completion of the requirements of the General Education Development Testing Program (GED) to serve as sufficient evidence of levels of secondary educational attainment as revealed through these tests for purposes of employment, licensing, military service requirements and admission to post-high school educational institutions.

Enrollment September 30 – Delaware law requires a total enrollment report for each school district as of September 30. This enrollment count is used as a basis for calculation of units for pupils for school funding purposes.

FTE Student: - Derived by formula to aggregate full-time students and part-time special education students for unit comparison.

Record of Performance: - A document granted to students who have completed at least twelve years of school beyond kindergarten and who have been enrolled in a Delaware public school at least one year prior to the granting of the record. The record lists the credits earned and the minimal performance requirements met by the students.

Special: - Class for exceptional children for whom a program of special education is provided.

TABLE 3
AVERAGE DAILY MEMBERSHIP (ADM) AND AVERAGE DAILY ATTENDANCE (ADA) OF PUPILS
2001-2002

District	ADM				ADA				Percent ADA to ADM
	PK-K	1-6	7-12	Total PK-12	PK-K	1-6	7-12	Total PK-12	
NEW CASTLE COUNTY									
Appoquinimink.....	487	3,046	2,366	5,899	467	2,927	2,210	5,604	95.0
Brandywine.....	579	4,794	5,092	10,465	544	4,557	4,698	9,799	93.6
Charles W. Bush.....	88	2	-	90	80	2	-	82	91.1
Christina.....	1,584	10,159	7,841	19,584	1,498	9,692	7,075	18,265	93.3
Autistic.....	51	98	78	227	48	94	75	217	95.6
Margaret S. Sterck.....	48	53	72	173	46	51	68	165	95.4
Reach.....	15	37	64	116	13	34	59	106	91.4
Christina ILC.....		31	114	145		26	83	109	75.2
Colonial.....	723	5,514	3,966	10,203	676	5,224	3,595	9,495	93.1
Leach.....	42	90	80	212	37	78	71	186	87.7
New Castle County Vo Tech.....	-	-	3,259	3,259	-	-	3,097	3,097	95.0
Red Clay.....	1,097	7,610	6,494	15,201	1,033	7,221	5,824	14,078	92.6
Meadowood.....	37	41	71	149	32	38	64	134	89.9
Red Clay ILCs.....	66	177	103	346	62	162	80	304	87.9
Total New Castle County.....	4,817	31,652	29,600	66,069	4,536	30,106	26,999	61,641	93.3
KENT COUNTY									
Caesar Rodney.....	358	2,724	2,724	5,806	337	2,608	2,570	5,515	95.0
John S. Charlton.....	22	72	96	190	19	67	86	172	90.5
Air Base.....	99	485	118	702	94	467	114	675	96.2
Capital.....	535	3,104	2,615	6,254	503	2,951	2,401	5,855	93.6
Lake Forest.....	299	1,613	1,451	3,363	280	1,527	1,346	3,153	93.8
Milford.....	286	1,782	1,623	3,691	272	1,706	1,521	3,499	94.8
Polytech.....	-	-	1,056	1,056	-	-	997	997	94.4
Smyrna.....	246	1,698	1,520	3,464	234	1,622	1,410	3,266	94.3
Total Kent County.....	1,845	11,478	11,203	24,526	1,739	10,948	10,445	23,132	94.3
SUSSEX COUNTY									
Cape Henlopen.....	311	2,002	1,770	4,083	292	1,896	1,643	3,831	93.8
Delmar.....	-	147	820	967	-	139	767	906	93.7
Indian River.....	644	3,741	2,967	7,352	605	3,565	2,743	6,913	94.0
Howard T. Ennis.....	17	47	90	154	15	41	82	138	89.6
Laurel.....	155	970	837	1,962	144	920	761	1,825	93.0
Seaford.....	252	1,537	1,596	3,385	239	1,460	1,442	3,141	92.8
Sussex Technical.....	-	-	1,146	1,146	-	-	1,096	1,096	95.6
Woodbridge.....	101	962	783	1,846	95	918	722	1,735	94.0
Total Sussex County.....	1,480	9,406	10,009	20,895	1,390	8,939	9,256	19,585	93.7
CHARTER SCHOOL TOTAL.....	247	1,818	1,500	3,565	228	1,706	1,438	3,372	94.6
TOTAL STATE.....	8,389	54,354	52,312	115,055	7,893	51,699	48,138	107,730	93.6

Note: *Alternative Programs (M.A.P. and Prisons) are not included.

Source: Technology Management and Design

TABLE 4
ENROLLMENT BY GRADE
SUM OF REGULAR, PART-TIME SPECIAL AND FULL-TIME SPECIAL STUDENTS

SEPTEMBER 30, 2001

DISTRICT	PK	K	1	2	3	4	5	6	PK-6	7	8	9	10	11	12	7-12	TOTALS
NEW CASTLE COUNTY																	
Appoquinimink School District																	
Regular	0	403	487	462	473	456	423	456	3,160	425	428	361	349	256	272	2,091	5,251
Part-Time Special	0	0	2	3	6	5	8	4	28	2	5	5	7	5	17	41	69
Full-Time Special	16	7	26	21	43	25	48	56	242	54	55	50	46	33	21	259	501
Total by Grade	16	410	515	486	522	486	479	516	3,430	481	488	416	402	294	310	2,391	5,821
Brandywine School District																	
Regular	0	555	773	726	725	705	704	666	4,854	749	777	872	741	646	678	4,463	9,317
Part-Time Special	0	0	2	8	16	23	19	26	94	15	6	27	31	10	23	112	206
Full-Time Special	0	1	39	58	55	49	34	77	313	107	79	122	82	52	34	476	789
Total by Grade	0	556	814	792	796	777	757	769	5,261	871	862	1,021	854	708	735	5,051	10,312
Special Schools																	
Charles W. Bush (F/T)																	
Regular	0	9	0	0	0	0	0	0	9	0	0	0	0	0	0	0	9
Part-Time Special	0	0	0	0	0	0	0	0	0	0	0	0	0	0	0	0	0
Full-Time Special	34	40	0	0	0	0	0	0	74	0	0	0	0	0	0	0	74
Brandywine ILC																	
Regular	0	0	0	0	0	0	0	0	0	0	0	0	0	0	0	0	0
Full-Time Special	0	0	9	14	19	6	7	12	67	25	27	7	6	8	22	95	162
Total by Grade	34	49	9	14	19	6	7	12	150	25	27	7	6	8	22	95	245
Total Brandywine School District																	
Regular	0	564	773	726	725	705	704	666	4,863	749	777	872	741	646	678	4,463	9,326
Part-Time Special	0	0	2	8	16	23	19	26	94	15	6	27	31	10	23	112	206
Full-Time Special	34	41	48	72	74	55	41	89	454	132	106	129	88	60	56	571	1,025
Total by Grade	34	605	823	806	815	783	764	781	5,411	896	889	1,028	860	716	757	5,146	10,557
Christina School District																	
Regular	0	1,274	1,700	1,593	1,514	1,498	1,330	1,293	10,202	1,367	1,468	1,306	1,107	825	860	6,933	17,135
Part-Time Special	0	0	0	0	3	4	2	0	9	4	1	2	5	7	11	30	39
Full-Time Special	0	79	108	101	132	135	128	139	822	158	168	128	105	62	24	645	1,467
Total by Grade	0	1,353	1,808	1,694	1,649	1,637	1,460	1,432	11,033	1,529	1,637	1,436	1,217	894	895	7,608	18,641
Special Schools																	
Statewide Autistic (F/T)	26	20	15	10	21	20	19	9	140	7	7	21	12	3	25	75	215
Reach (F/T)	7	5	5	6	7	10	6	3	49	6	12	7	11	20	7	63	112
Margaret S. Sterck (F/T)	40	8	6	12	7	10	9	11	103	7	1	22	12	15	9	66	169
Maclary ILC (F/T)	75	16	18	30	38	61	39	49	326	56	39	46	18	15	7	181	507
Maclary ILC (Reg)	0	0	0	1	0	0	0	0	1	0	0	0	0	0	1	1	2
Option ILC (F/T)	0	0	0	0	0	0	0	0	0	0	0	0	0	0	0	0	0
Option ILC (Reg)	0	0	0	0	3	2	3	4	12	7	16	14	9	3	0	49	61
Total by Grade	148	49	44	59	76	103	76	76	631	83	75	110	62	56	49	435	1,066
Total Christina School District																	
Regular	0	1,274	1,700	1,594	1,517	1,500	1,333	1,297	10,215	1,374	1,484	1,320	1,116	828	861	6,983	17,198
Part-Time Special	0	0	0	0	3	4	2	0	9	4	1	2	5	7	11	30	39
Full-Time Special	148	128	152	159	205	236	201	211	1,440	234	227	224	158	115	72	1,030	2,470
Total by Grade	148	1,402	1,852	1,753	1,725	1,740	1,536	1,508	11,664	1,612	1,712	1,546	1,279	950	944	8,043	19,707

(Table continued on following page)

TABLE 4
ENROLLMENT BY GRADE
SUM OF REGULAR, PART-TIME SPECIAL AND FULL-TIME SPECIAL STUDENTS

SEPTEMBER 30, 2001

DISTRICT	PK	K	1	2	3	4	5	6	PK-6	7	8	9	10	11	12	7-12	TOTALS
Colonial School District																	
Regular	0	646	826	781	867	820	821	854	5,615	786	759	620	499	457	402	3,523	9,138
Part-Time Special	0	1	10	20	26	18	32	23	130	18	22	19	24	18	10	111	241
Full-Time Special	0	31	63	46	78	61	65	84	428	99	93	108	49	32	30	411	839
Total by Grade	0	678	899	847	971	899	918	961	6,173	903	874	747	572	507	442	4,045	10,218
Special Schools																	
John G. Leach (F/T)	18	7	7	5	8	9	3	5	62	5	1	7	1	4	15	33	95
John G. Leach (Reg)	0	0	1	0	0	0	0	0	1	0	0	0	0	0	0	0	1
Colonial ILC (F/T)	49	4	2	7	4	4	7	7	84	9	10	11	9	4	4	47	131
Colonial ILC (P/T)	0	0	0	0	0	0	0	0	0	0	0	2	0	0	0	2	2
Total Colonial School District																	
Regular	0	646	827	781	867	820	821	854	5,616	786	759	620	499	457	402	3,523	9,139
Part-Time Special	0	1	10	20	26	18	32	23	130	18	22	21	24	18	10	113	243
Full-Time Special	67	42	72	58	90	74	75	96	574	113	104	126	59	40	49	491	1,065
Total by Grade	67	689	909	859	983	912	928	973	6,320	917	885	767	582	515	461	4,127	10,447
Red Clay Consolidated School District																	
Regular	0	1,058	1,161	1,191	1,181	1,100	1,125	1,121	7,937	1,162	1,229	1,090	939	797	720	5,937	13,874
Part-Time Special	0	22	4	14	24	41	50	49	204	47	33	28	14	15	9	146	350
Full-Time Special	0	11	57	70	109	103	88	101	539	129	91	106	54	32	23	435	974
Total by Grade	0	1,091	1,222	1,275	1,314	1,244	1,263	1,271	8,680	1,338	1,353	1,224	1,007	844	752	6,518	15,198
Special Schools																	
First State School (F/T)	0	0	0	4	1	1	0	1	7	2	0	0	0	2	2	6	13
Meadowood (F/T)	28	9	4	9	9	7	9	4	79	9	9	9	11	9	25	72	151
The Community School (Reg)	0	0	0	0	0	0	1	5	6	6	16	17	18	17	13	87	93
Richardson Park ILC (F/T)	44	17	24	24	26	33	40	17	225	1	0	0	0	0	0	1	226
Telegraph Road ILC (F/T)	0	0	0	0	0	0	0	5	5	19	16	24	15	10	10	94	99
Total by Grade	72	26	28	37	36	41	50	32	322	37	41	50	44	38	50	260	582
Total Red Clay Consolidated School District																	
Regular	0	1,058	1,161	1,191	1,181	1,100	1,126	1,126	7,943	1,168	1,245	1,107	957	814	733	6,024	13,967
Part-Time Special	0	22	4	14	24	41	50	49	204	47	33	28	14	15	9	146	350
Full-Time Special	72	37	85	107	145	144	137	128	855	160	116	139	80	53	60	608	1,463
Total by Grade	72	1,117	1,250	1,312	1,350	1,285	1,313	1,303	9,002	1,375	1,394	1,274	1,051	882	802	6,778	15,780
New Castle County Vo-Tech School District																	
Regular	0	0	0	0	0	0	0	0	0	0	0	839	734	682	631	2,886	2,886
Part-Time Special	0	0	0	0	0	0	0	0	0	0	0	4	24	27	61	116	116
Full-Time Special	0	0	0	0	0	0	0	0	0	0	0	104	79	67	48	298	298
Total by Grade	0	0	0	0	0	0	0	0	0	0	0	947	837	776	740	3,300	3,300
Special Schools																	
Delcastle ILC Program (F/T)	0	0	0	0	0	0	0	0	0	0	0	8	14	8	10	40	40
Total New Castle County Vo-Tech School District																	
Regular	0	0	0	0	0	0	0	0	0	0	0	839	734	682	631	2,886	2,886
Part-Time Special	0	0	0	0	0	0	0	0	0	0	0	4	24	27	61	116	116
Full-Time Special	0	0	0	0	0	0	0	0	0	0	0	112	93	75	58	338	338
Total by Grade	0	0	0	0	0	0	0	0	0	0	0	955	851	784	750	3,340	3,340

(Table continued on following page)

TABLE 4
ENROLLMENT BY GRADE
SUM OF REGULAR, PART-TIME SPECIAL AND FULL-TIME SPECIAL STUDENTS

SEPTEMBER 30, 2001

DISTRICT	PK	K	1	2	3	4	5	6	PK-6	7	8	9	10	11	12	7-12	TOTALS
Charter School of Wilmington																	
Regular	0	0	0	0	0	0	0	0	0	0	0	224	249	247	169	889	889
Part-Time Special	0	0	0	0	0	0	0	0	0	0	0	0	0	0	0	0	0
Full-Time Special	0	0	0	0	0	0	0	0	0	0	0	0	0	0	0	0	0
Total by Grade	0	0	0	0	0	0	0	0	0	0	0	224	249	247	169	889	889
East Side Charter School																	
Regular	0	15	18	17	16	27	0	0	93	0	0	0	0	0	0	0	93
Part-Time Special	0	0	0	0	0	0	0	0	0	0	0	0	0	0	0	0	0
Full-Time Special	0	0	0	0	0	3	0	0	3	0	0	0	0	0	0	0	3
Total by Grade	0	15	18	17	16	30	0	0	96	0	0	0	0	0	0	0	96
Marion T. Academy Charter School																	
Regular	0	75	91	71	75	67	71	42	492	0	0	0	0	0	0	0	492
Part-Time Special	0	0	0	0	1	2	0	2	5	0	0	0	0	0	0	0	5
Full-Time Special	0	2	1	3	3	8	2	5	24	0	0	0	0	0	0	0	24
Total by Grade	0	77	92	74	79	77	73	49	521	0	0	0	0	0	0	0	521
Thomas Edison Charter School																	
Regular	0	108	105	102	103	93	97	74	682	73	62	0	0	0	0	135	817
Part-Time Special	0	0	0	0	0	2	1	1	4	3	2	0	0	0	0	5	9
Full-Time Special	0	0	1	5	9	9	8	11	43	9	9	0	0	0	0	18	61
Total by Grade	0	108	106	107	112	104	106	86	729	85	73	0	0	0	0	158	887
Kuumba Academy Charter School																	
Regular	0	49	40	26	26	18	0	0	159	0	0	0	0	0	0	0	159
Part-Time Special	0	0	0	0	0	0	0	0	0	0	0	0	0	0	0	0	0
Full-Time Special	0	3	1	1	0	1	0	0	6	0	0	0	0	0	0	0	6
Total by Grade	0	52	41	27	26	19	0	0	165	0	0	0	0	0	0	0	165
Newark Charter School																	
Regular	0	0	0	0	0	0	158	133	291	131	0	0	0	0	0	131	422
Part-Time Special	0	0	0	0	0	0	0	0	0	0	0	0	0	0	0	0	0
Full-Time Special	0	0	0	0	0	0	6	4	10	3	0	0	0	0	0	3	13
Total by Grade	0	0	0	0	0	0	164	137	301	134	0	0	0	0	0	134	435
TOTAL NEW CASTLE COUNTY																	
Regular	0	4,192	5,202	4,970	4,983	4,786	4,733	4,648	33,514	4,706	4,755	5,343	4,645	3,930	3,746	27,125	60,639
Part-Time Special	0	23	18	45	76	95	112	105	474	89	69	87	105	82	131	563	1,037
Full-Time Special	337	260	386	426	569	555	518	600	3,651	705	617	780	524	376	316	3,318	6,969
Total by Grade	337	4,475	5,606	5,441	5,628	5,436	5,363	5,353	37,639	5,500	5,441	6,210	5,274	4,388	4,193	31,006	68,645
KENT COUNTY																	
Caesar Rodney School District																	
Regular	0	411	475	514	455	468	443	481	3,247	502	518	513	390	365	300	2,588	5,835
Part-Time Special	0	0	5	4	6	11	6	11	43	7	11	20	8	6	4	56	99
Full-Time Special	14	22	14	24	33	54	59	62	282	53	54	65	22	10	6	210	492
Total by Grade	14	433	494	542	494	533	508	554	3,572	562	583	598	420	381	310	2,854	6,426
Special Schools																	
John S. Charlton (F/T)	14	7	10	8	12	16	17	10	94	16	11	8	20	11	36	102	196
Kent ILC (F/T)	0	1	2	2	8	5	11	4	33	11	13	0	0	0	0	24	57
Total by Grade	14	8	12	10	20	21	28	14	127	27	24	8	20	11	36	126	253

(Table continued on following page)

TABLE 4
ENROLLMENT BY GRADE
SUM OF REGULAR, PART-TIME SPECIAL AND FULL-TIME SPECIAL STUDENTS

SEPTEMBER 30, 2001

DISTRICT	PK	K	1	2	3	4	5	6	PK-6	7	8	9	10	11	12	7-12	TOTALS
Total Caesar Rodney School District																	
Regular	0	411	475	514	455	468	443	481	3,247	502	518	513	390	365	300	2,588	5,835
Part-Time Special	0	0	5	4	6	11	6	11	43	7	11	20	8	6	4	56	99
Full-Time Special	28	30	26	34	53	75	87	76	409	80	78	73	42	21	42	336	745
Total by Grade	28	441	506	552	514	554	536	568	3,699	589	607	606	440	392	346	2,980	6,679
Capital School District																	
Regular	0	472	479	472	452	414	419	441	3,149	392	416	527	366	281	242	2,224	5,373
Part-Time Special	0	0	0	0	0	0	3	3	6	9	5	0	5	5	12	36	42
Full-Time Special	17	22	48	59	52	68	86	71	423	68	85	49	41	9	4	256	679
Total by Grade	17	494	527	531	504	482	508	515	3,578	469	506	576	412	295	258	2,516	6,094
Special Schools																	
Kent Community School (F/T)	6	3	6	7	4	5	1	3	35	6	3	5	0	1	8	23	58
Capital ILC Program (F/T)	0	0	2	2	2	9	3	5	23	9	7	5	8	2	1	32	55
Kent County Secondary ILC (F/T)	0	0	0	0	0	0	0	0	0	0	0	23	11	12	2	48	48
Total Capital School District																	
Regular	0	472	479	472	452	414	419	441	3,149	392	416	527	366	281	242	2,224	5,373
Part-Time Special	0	0	0	0	0	0	3	3	6	9	5	0	5	5	12	36	42
Full-Time Special	23	25	56	68	58	82	90	79	481	83	95	82	60	24	15	359	840
Total by Grade	23	497	535	540	510	496	512	523	3,636	484	516	609	431	310	269	2,619	6,255
Lake Forest School District																	
Regular	0	244	231	270	261	250	231	241	1,728	264	293	205	207	160	174	1,303	3,031
Part-Time Special	0	0	1	2	2	5	5	8	23	2	1	4	1	4	3	15	38
Full-Time Special	14	22	16	17	25	32	26	23	175	27	34	39	25	16	9	150	325
Total by Grade	14	266	248	289	288	287	262	272	1,926	293	328	248	233	180	186	1,468	3,394
Special Schools																	
Early Choices Program	12	0	0	0	0	0	0	0	12	0	0	0	0	0	0	0	12
Total Lake Forest School District																	
Regular	0	244	231	270	261	250	231	241	1,728	264	293	205	207	160	174	1,303	3,031
Part-Time Special	0	0	1	2	2	5	5	8	23	2	1	4	1	4	3	15	38
Full-Time Special	26	22	16	17	25	32	26	23	187	27	34	39	25	16	9	150	337
Total by Grade	26	266	248	289	288	287	262	272	1,938	293	328	248	233	180	186	1,468	3,406
Milford School District																	
Regular	0	265	265	253	274	237	258	226	1,778	259	258	249	239	215	177	1,397	3,175
Part-Time Special	0	0	0	5	7	13	9	2	36	5	12	9	5	3	3	37	73
Full-Time Special	23	33	27	22	28	33	38	40	244	33	46	47	27	24	6	183	427
Special Schools																	
Milford ILC Program (F/T)	0	0	2	3	1	2	0	0	8	0	0	0	0	0	0	0	8
Total Milford School District																	
Regular	0	265	265	253	274	237	258	226	1,778	259	258	249	239	215	177	1,397	3,175
Part-Time Special	0	0	0	5	7	13	9	2	36	5	12	9	5	3	3	37	73
Full-Time Special	23	33	29	25	29	35	38	40	252	33	46	47	27	24	6	183	435
Total by Grade	23	298	294	283	310	285	305	268	2,066	297	316	305	271	242	186	1,617	3,683

(Table continued on following page)

TABLE 4
ENROLLMENT BY GRADE
SUM OF REGULAR, PART-TIME SPECIAL AND FULL-TIME SPECIAL STUDENTS

SEPTEMBER 30, 2001

DISTRICT	PK	K	1	2	3	4	5	6	PK-6	7	8	9	10	11	12	7-12	TOTALS
Smyrna School District																	
Regular	0	227	244	262	270	239	226	240	1,708	259	266	203	189	181	175	1,273	2,981
Part-Time Special	0	0	4	7	6	6	5	3	31	3	6	20	22	20	6	77	108
Full-Time Special	8	10	13	23	27	33	31	34	179	44	51	44	31	16	16	202	381
Special Schools																	
Smyrna ILC Program (F/T)	0	0	0	2	4	1	4	3	14	8	0	0	0	0	0	8	22
Total Smyrna School District																	
Regular	0	227	244	262	270	239	226	240	1,708	259	266	203	189	181	175	1,273	2,981
Part-Time Special	0	0	4	7	6	6	5	3	31	3	6	20	22	20	6	77	108
Full-Time Special	8	10	13	25	31	34	35	37	193	52	51	44	31	16	16	210	403
Total by Grade	8	237	261	294	307	279	266	280	1,932	314	323	267	242	217	197	1,560	3,492
Polytech School District																	
Regular	0	0	0	0	0	0	0	0	0	0	0	291	246	239	203	979	979
Part-Time Special	0	0	0	0	0	0	0	0	0	0	0	0	0	0	0	0	0
Full-Time Special	0	0	0	0	0	0	0	0	0	0	0	25	30	25	9	89	89
Total by Grade	0	0	0	0	0	0	0	0	0	0	0	316	276	264	212	1,068	1,068
Positive Outcomes Charter School																	
Regular	0	0	0	0	0	0	0	0	0	9	7	13	6	4	6	45	45
Part-Time Special	0	0	0	0	0	0	0	0	0	0	0	0	0	0	0	0	0
Full-Time Special	0	0	0	0	0	0	0	0	0	4	7	10	6	2	4	33	33
Total by Grade	0	0	0	0	0	0	0	0	0	13	14	23	12	6	10	78	78
Campus Community School																	
Regular	0	0	38	34	24	53	30	33	212	30	45	0	0	0	0	75	287
Part-Time Special	0	0	0	0	0	0	0	0	0	0	0	0	0	0	0	0	0
Full-Time Special	0	0	0	0	0	1	5	0	6	2	5	0	0	0	0	7	13
Total by Grade	0	0	38	34	24	54	35	33	218	32	50	0	0	0	0	82	300
TOTAL KENT COUNTY																	
Regular	0	1,619	1,732	1,805	1,736	1,661	1,607	1,662	11,822	1,715	1,803	2,001	1,643	1,445	1,277	9,884	21,706
Part-Time Special	0	0	10	18	21	35	28	27	139	26	35	53	41	38	28	221	360
Full-Time Special	108	120	140	169	196	259	281	255	1,528	281	316	320	221	128	101	1,367	2,895
Total by Grade	108	1,739	1,882	1,992	1,953	1,955	1,916	1,944	13,489	2,022	2,154	2,374	1,905	1,611	1,406	11,472	24,961
SUSSEX COUNTY																	
Cape Henlopen School District																	
Regular	0	272	282	277	285	308	272	306	2,002	261	271	264	266	254	203	1,519	3,521
Part-Time Special	0	0	0	2	4	6	2	4	18	5	4	2	0	3	7	21	39
Full-Time Special	5	15	21	26	35	18	29	36	185	28	33	53	36	16	10	176	361
Total by Grade	5	287	303	305	324	332	303	346	2,205	294	308	319	302	273	220	1,716	3,921
Special Schools																	
Sussex Consortium F/T	14	3	6	4	4	10	12	16	69	15	17	12	11	6	19	80	149
Cape Henlopen ILC F/T	0	0	6	13	10	10	10	11	60	6	2	4	9	5	2	28	88
Total Cape Henlopen School District																	
Regular	0	272	282	277	285	308	272	306	2,002	261	271	264	266	254	203	1,519	3,521
Part-Time Special	0	0	0	2	4	6	2	4	18	5	4	2	0	3	7	21	39
Full-Time Special	19	18	33	43	49	38	51	63	314	49	52	69	56	27	31	284	598
Total by Grade	19	290	315	322	338	352	325	373	2,334	315	327	335	322	284	241	1,824	4,158

(Table continued on following page)

TABLE 4
ENROLLMENT BY GRADE
SUM OF REGULAR, PART-TIME SPECIAL AND FULL-TIME SPECIAL STUDENTS

SEPTEMBER 30, 2001

DISTRICT	PK	K	1	2	3	4	5	6	PK-6	7	8	9	10	11	12	7-12	TOTALS
Delmar School District																	
Regular	0	0	0	0	0	0	0	122	122	128	128	154	132	107	99	748	870
Part-Time Special	0	0	0	0	0	0	0	0	0	0	2	0	0	2	4	8	8
Full-Time Special	0	0	0	0	0	0	0	26	26	14	14	12	15	9	3	67	93
Total by Grade	0	0	0	0	0	0	0	148	148	142	144	166	147	118	106	823	971
Special Schools																	
Delmar ILC (F/T)	0	0	0	0	0	0	0	0	0	0	3	0	3	0	0	6	6
Total Delmar School District																	
Regular	0	0	0	0	0	0	0	122	122	128	128	154	132	107	99	748	870
Part-Time Special	0	0	0	0	0	0	0	0	0	0	2	0	0	2	4	8	8
Full-Time Special	0	0	0	0	0	0	0	26	26	14	17	12	18	9	3	73	99
Total by Grade	0	0	0	0	0	0	0	148	148	142	147	166	150	118	106	829	977
Indian River School District																	
Regular	0	515	575	566	578	540	523	461	3,758	424	534	467	401	431	316	2,573	6,331
Part-Time Special	0	1	2	0	5	1	1	3	13	6	7	11	4	11	22	61	74
Full-Time Special	52	43	41	51	66	73	82	97	505	74	65	78	40	30	12	299	804
Total by Grade	52	559	618	617	649	614	606	561	4,276	504	606	556	445	472	350	2,933	7,209
Special Schools																	
Howard T. Ennis (F/T)	3	12	14	3	9	6	8	8	63	4	7	11	12	6	47	87	150
Howard T. Ennis (P/T)	0	0	0	0	0	0	0	0	0	0	0	0	0	0	0	0	0
Indian River ILC (F/T)	0	1	3	5	10	10	17	5	51	14	6	24	12	6	4	66	117
Total by Grade	3	13	17	8	19	16	25	13	51	18	13	35	24	12	51	153	204
Total Indian River School District																	
Regular	0	515	575	566	578	540	523	461	3,758	424	534	467	401	431	316	2,573	6,331
Part-Time Special	0	1	2	0	5	1	1	3	13	6	7	11	4	11	22	61	74
Full-Time Special	55	56	58	59	85	89	107	110	619	92	78	113	64	42	63	452	1,071
Total by Grade	55	572	635	625	668	630	631	574	4,390	522	619	591	469	484	401	3,086	7,476
Laurel School District																	
Regular	0	134	147	152	145	147	146	122	993	144	151	133	128	95	105	756	1,749
Part-Time Special	0	0	0	0	1	0	0	0	1	0	0	4	3	2	1	10	11
Full-Time Special	8	7	8	6	12	11	14	20	86	23	17	12	4	8	4	68	154
Total by Grade	8	141	155	158	158	158	160	142	1,080	167	168	149	135	105	110	834	1,914
Special Schools																	
Laurel ILC (F/T)	0	0	0	0	1	2	1	2	6	4	2	8	7	3	1	25	31
Total Laurel School District																	
Regular	0	134	147	152	145	147	146	122	993	144	151	133	128	95	105	756	1,749
Part-Time Special	0	0	0	0	1	0	0	0	1	0	0	4	3	2	1	10	11
Full-Time Special	8	7	8	6	13	13	15	22	92	27	19	20	11	11	5	93	185
Total by Grade	8	141	155	158	159	160	161	144	1,086	171	170	157	142	108	111	859	1,945
Seaford School District																	
Regular	0	211	217	235	219	232	204	218	1,536	232	280	283	253	192	196	1,436	2,972
Part-Time Special	0	0	0	0	2	0	0	1	3	0	0	0	0	0	0	0	3
Full-Time Special	8	8	9	35	23	35	34	39	191	33	34	35	20	9	10	141	332
Total by Grade	8	219	226	270	244	267	238	258	1,730	265	314	318	273	201	206	1,577	3,307

(Table continued on following page)

TABLE 4
ENROLLMENT BY GRADE
SUM OF REGULAR, PART-TIME SPECIAL AND FULL-TIME SPECIAL STUDENTS

SEPTEMBER 30, 2001

DISTRICT	PK	K	1	2	3	4	5	6	PK-6	7	8	9	10	11	12	7-12	TOTALS
Special Schools																	
Sussex Orthopedic (F/T)	4	3	1	2	0	2	1	0	13	3	2	3	7	1	13	29	42
Seaford ILC (F/T)	0	0	0	0	0	3	4	1	8	6	4	5	4	0	0	19	27
Total Seaford School District																	
Regular	0	211	217	235	219	232	204	218	1,536	232	280	283	253	192	196	1,436	2,972
Part-Time Special	0	0	0	0	2	0	0	1	3	0	0	0	0	0	0	0	3
Full-Time Special	12	11	10	37	23	40	39	40	212	42	40	43	31	10	23	189	401
Total by Grade	12	222	227	272	244	272	243	259	1,751	274	320	326	284	202	219	1,625	3,376
Sussex Vo-Tech School District																	
Regular	0	0	0	0	0	0	0	0	0	0	0	300	297	243	211	1,051	1,051
Part-Time Special	0	0	0	0	0	0	0	0	0	0	0	1	0	4	18	23	23
Full-Time Special	0	0	0	0	0	0	0	0	0	0	0	28	37	41	10	116	116
Total by Grade	0	0	0	0	0	0	0	0	0	0	0	329	334	288	239	1,190	1,190
Woodbridge School District																	
Regular	0	99	154	153	138	145	147	161	997	164	145	170	79	97	53	708	1,705
Part-Time Special	0	0	0	0	0	0	0	0	0	1	0	3	7	5	11	27	27
Full-Time Special	1	1	16	8	11	16	10	10	73	13	21	15	9	7	3	68	141
Total by Grade	1	100	170	161	149	161	157	171	1,070	178	166	188	95	109	67	803	1,873
Special Schools																	
Woodbridge ILC (F/T)	0	0	0	0	0	6	3	1	10	0	0	1	3	0	1	5	15
Total Woodbridge School District																	
Regular	0	99	154	153	138	145	147	161	997	164	145	170	79	97	53	708	1,705
Part-Time Special	0	0	0	0	0	0	0	0	0	1	0	3	7	5	11	27	27
Full-Time Special	1	1	16	8	11	22	13	11	83	13	21	16	12	7	4	73	156
Total by Grade	1	100	170	161	149	167	160	172	1,080	178	166	189	98	109	68	808	1,888
Sussex Academy Charter School																	
Regular	0	0	0	0	0	0	0	84	84	117	60	0	0	0	0	177	261
Part-Time Special	0	0	0	0	0	0	0	0	0	0	0	0	0	0	0	0	0
Full-Time Special	0	0	0	0	0	0	0	0	0	0	0	0	0	0	0	0	0
Total by Grade	0	0	0	0	0	0	0	84	84	117	60	0	0	0	0	177	261
Georgetown Charter School																	
Regular	0	87	85	86	84	88	77	65	572	0	0	0	0	0	0	0	572
Part-Time Special	0	0	0	0	0	0	2	2	4	0	0	0	0	0	0	0	4
Full-Time Special	0	3	3	2	3	1	7	12	31	0	0	0	0	0	0	0	31
Total by Grade	0	90	88	88	87	89	86	79	607	0	0	0	0	0	0	0	607
TOTAL SUSSEX COUNTY																	
Regular	0	1,318	1,460	1,469	1,449	1,460	1,369	1,539	10,064	1,470	1,569	1,771	1,556	1,419	1,183	8,968	19,032
Part-Time Special	0	1	2	2	12	7	5	10	39	12	13	21	14	27	63	150	189
Full-Time Special	95	96	128	155	184	203	232	284	1,377	237	227	301	229	147	139	1,280	2,657
Total by Grade	95	1,325	1,502	1,538	1,558	1,581	1,520	1,754	10,873	1,719	1,809	2,093	1,799	1,593	1,385	10,398	21,271

(Table continued on following page)

TABLE 4
ENROLLMENT BY GRADE
SUM OF REGULAR, PART-TIME SPECIAL AND FULL-TIME SPECIAL STUDENTS

SEPTEMBER 30, 2001

DISTRICT	PK	K	1	2	3	4	5	6	PK-6	7	8	9	10	11	12	7-12	TOTALS
TOTAL STATEWIDE																	
Regular	0	7,129	8,394	8,244	8,168	7,907	7,709	7,849	55,400	7,891	8,127	9,115	7,844	6,794	6,206	45,977	101,377
Part-Time Special	0	24	30	65	109	137	145	142	652	127	117	161	160	147	222	934	1,586
Full-Time Special	540	476	654	750	949	1,017	1,031	1,139	6,556	1,223	1,160	1,401	974	651	556	5,965	12,521
Total by Grade	540	7,629	9,078	9,059	9,226	9,061	8,885	9,130	62,608	9,241	9,404	10,677	8,978	7,592	6,984	52,876	115,484

NOTE: Sum of students enrolled by category by grade. Full-time special education students are enrolled in special education classes at least 12.5 hours per week

SOURCE: Technology Management and Design

TABLE 5
PUPIL ENROLLMENT BY RACIAL/ETHNIC GROUP
September 30, 2001

District	American Indian		Black		Asian		Hispanic		White		Total	
	No.	%	No.	%	No.	%	No.	%	No.	%	No.	%
NEW CASTLE COUNTY												
Appoquinimink.....	0	0.0	780	13.4	87	1.5	140	2.4	4,814	82.7	5,821	100
Brandywine.....	11	0.1	3,801	36.0	348	3.3	285	2.7	6,113	57.9	10,557	100
Christina.....	39	0.2	6,976	35.4	729	3.7	1,557	7.9	10,405	52.8	19,707	100
Colonial.....	31	0.3	4,294	41.1	230	2.2	919	8.8	4,973	47.6	10,447	100
New Castle County Vo Tech.....	0	0.0	1,106	33.1	20	0.6	167	5.0	2,047	61.3	3,340	100
Red Clay Consolidated.....	32	0.2	4,639	29.4	568	3.6	2,209	14.0	8,332	52.8	15,780	100
Charter School of Wilmington.....	4	0.5	111	12.5	116	13.1	16	1.8	641	72.1	889	100
East Side Charter School.....	0	0.0	90	93.8	0	0.0	5	5.2	1	1.0	96	100
Kuumba Academy	1	0.6	162	98.2	0	0.0	1	0.6	1	0.6	165	100
Marion T. Academy.....	1	0.2	488	93.7	4	0.8	12	2.3	16	3.0	521	100
Newark Charter	1	0.2	35	8.1	18	4.1	2	0.4	379	87.2	435	100
Thomas Edison Charter.....	13	1.5	806	90.9	6	0.7	33	3.7	28	3.2	887	100
Total New Castle County.....	134	0.2	23,288	33.9	2,127	3.1	5,346	7.8	37,750	55.0	68,645	100
KENT COUNTY												
Caesar Rodney.....	27	0.4	1,730	25.9	167	2.5	274	4.1	4,482	67.1	6,679	100
Capital.....	44	0.7	2,884	46.1	169	2.7	275	4.4	2,884	46.1	6,255	100
Lake Forest.....	10	0.3	691	20.3	31	0.9	89	2.6	2,585	75.9	3,406	100
Milford.....	4	0.1	1,046	28.4	26	0.7	236	6.4	2,372	64.4	3,683	100
Polytech.....	14	1.3	215	20.1	9	0.8	21	2.0	811	75.9	1,068	100
Smyrna.....	7	0.2	485	13.9	28	0.8	73	2.1	2,898	83.0	3,492	100
Campus Community School.....	0	0.0	35	11.7	6	2.0	2	0.6	257	85.7	300	100
Positive Outcomes Charter School.....	1	1.3	11	14.1	1	1.3	2	2.6	63	80.7	78	100
Total Kent County.....	106	0.4	7,097	28.4	436	1.7	972	3.9	16,351	65.5	24,961	100
SUSSEX COUNTY												
Cape Henlopen.....	25	0.6	869	20.9	54	1.3	175	4.2	3,035	73.0	4,158	100
Delmar.....	1	0.1	177	18.1	6	0.6	20	2.0	774	79.2	977	100
Indian River.....	37	0.5	1,570	21.0	75	1.0	733	9.8	5,061	67.7	7,476	100
Laurel.....	4	0.2	550	28.3	29	1.5	39	2.0	1,323	68.0	1,945	100
Seaford.....	0	0.0	1,337	39.6	37	1.1	132	3.9	1,870	55.4	3,376	100
Sussex Academy of Arts and Sciences.....	3	1.1	6	2.3	1	0.4	9	3.4	242	92.8	261	100
Sussex Technical.....	10	0.8	228	19.2	15	1.3	32	2.7	904	76.0	1,190	100
Woodbridge.....	4	0.2	661	35.0	0	0.0	128	6.8	1,095	58.0	1,888	100
Georgetown Charter.....	5	0.8	76	12.5	15	2.5	17	2.8	494	81.4	607	100
Total Sussex County.....	83	0.4	5,474	25.0	233	1.1	1,267	5.8	14,799	67.6	21,878	100
TOTAL STATE.....	323	0.3	35,860	31.1	2,796	2.4	7,584	6.6	68,900	59.7	115,484	100

Source: Technology Management and Design

TABLE 6
COMPARISON OF SEPTEMBER 30 ENROLLMENTS
ROUNDED FULL-TIME EQUIVALENT
1971 THRU 2001

Year	Number by Grade					Number and Percent of Increase or Decrease									
						K		1-6		7-12		Spec.		Total	
	K	1-6	7-12	Special	Total	No.	%	No.	%	No.	%	No.	%	No.	%
1971	9,018	64,546	59,404	5,045	138,013	1,288	16.7	-1,213	-1.9	1,765	3.1	428	9.3	2,268	1.7
1972	8,511	59,981	60,335	5,490	134,317	-507	-5.6	-1,565	-2.4	931	1.6	445	8.8	-696	-0.5
1973	8,494	57,042	60,799	6,605	132,940	-17	-0.2	-2,939	-4.9	464	0.8	1,115	20.3	-1,377	-1.0
1974	8,643	54,250	60,508	7,208	130,609	149	1.8	-2,792	-4.9	-291	-0.5	603	9.1	-2,331	-1.8
1975	8,746	51,182	59,950	7,598	127,476	103	1.2	-3,068	-5.7	-558	-0.9	390	5.4	-3,133	-2.4
1976	8,029	48,037	58,134	8,073	122,273	-717	-8.2	-3,145	-6.1	-1,816	-3.0	475	6.3	-5,203	-4.1
1977	6,962	46,066	55,296	9,046	117,370	-1,067	-13.3	-1,971	-4.1	-2,208	-3.8	973	12.1	-4,273	-3.5
1978	6,116	41,847	53,616	9,455	111,034	-846	-12.2	-4,219	-9.2	-2,310	-4.2	409	4.5	-6,966	-5.9
1979	5,819	38,712	49,259	10,245	104,035	-297	-4.9	-3,135	-7.5	-4,357	-8.1	790	8.4	-6,999	-6.3
1980	5,864	37,277	46,263	9,999	99,403	45	0.8	-1,435	-3.7	-2,996	-6.1	-246	-2.4	-4,632	-4.5
1981	5,742	35,964	43,518	9,848	95,072	-122	-2.1	-1,313	-3.5	-2,745	-5.9	-151	-1.5	-4,331	-4.4
1982	6,169	34,773	41,870	9,834	92,646	427	7.4	-1,191	-3.3	-1,648	-3.8	-14	-0.1	-2,426	-2.6
1983	6,200	34,275	40,829	10,102	91,406	31	0.5	-498	-1.4	-1,041	-2.5	268	2.7	-1,240	-1.3
1984	6,646	34,903	39,842	10,376	91,767	446	7.2	628	1.8	-987	-2.4	274	2.7	361	0.4
1985	6,933	36,197	39,132	10,639	92,901	287	4.3	1,294	3.7	-710	-1.8	263	2.5	1,134	1.2
1986	7,143	38,001	38,578	10,688	94,410	210	3.0	1,804	5.0	-554	-1.4	49	0.5	1,509	1.6
1987	7,291	39,906	38,197	10,265	95,659	148	2.1	1,905	5.0	-381	-1.0	-423	-4.0	1,249	1.3
1988	7,351	41,978	37,532	9,817	96,678	60	0.8	2,072	5.2	-665	-1.7	-448	-4.4	1,019	1.1
1989	7,268	43,363	37,502	9,675	97,808	-83	-1.1	1,385	3.3	-30	-0.1	-142	-1.4	1,130	1.2
1990	7,488	44,434	37,967	9,769	99,658	220	3.0	1,071	2.5	465	1.2	93	1.0	1,849	1.9
1991	7,594	45,069	39,140	10,393	102,196	106	1.4	635	1.4	1,173	3.1	624	6.4	2,538	2.5
1992	7,343	45,364	40,575	11,039	104,321	-251	-3.3	295	0.7	1,435	3.7	646	6.2	2,125	2.1
1993	7,485	45,049	41,641	11,372	105,547	142	1.9	-315	-0.7	1,066	2.6	333	3.0	1,226	1.2
1994	6,887	45,154	42,877	11,895	106,813	-598	-8.0	105	0.2	1,236	3.0	523	4.6	1,266	1.2
1995	7,177	44,979	44,080	12,225	108,461	290	4.2	-175	-0.4	1,203	2.8	330	2.8	1,648	1.5
1996	7,353	45,474	45,197	12,525	110,549	176	2.5	495	1.1	1,117	2.5	300	2.5	2,088	1.9
1997	7,492	45,809	45,811	12,848	111,960	139	1.9	335	0.7	614	1.4	323	2.6	1,411	1.3
1998	7,504	46,847	46,075	12,656	113,082	12	0.2	1038	2.3	264	0.6	-192	-1.5	1,122	1.0
1999.....	7,263	47,537	46,148	12,649	113,598	-241	-3.2	690	1.5	73	0.2	-107	-0.8	415	0.4
2000.....	7,184	47,994	46,467	12,873	114,518	-79	-1.1	457	1.0	319	0.7	324	2.6	920	0.8
2001.....	7,148	48,632	46,497	13,207	115,484	-36	-0.5	638	1.3	30	0.1	334	2.6	966	0.9

Source: Technology Management and Design

TABLE 7
UNIT ALLOTMENTS BASED ON ENROLLMENTS REPORTED BY LOCAL SCHOOL DISTRICTS
AS OF SEPTEMBER 30, 2001

APPOQUINIMINK			BRANDYWINE		
	ENROLLMENT	UNITS		ENROLLMENT	UNITS
Grades			Grades		
Kindergarten	403.00	12	Kindergarten	564.00	16
1-3	1,429.08	82	1-3	2,236.95	129
4-6	1,343.26	67	4-6	2,110.19	106
7-12	2,117.35	106	7-12	4,530.70	227
Total Regular	5,292.69	267	Total Regular	9,441.84	478
EMH	17.67	1	EMH	86.56	6
SED	15.45	2	SED	46.08	5
LD	221.48	28	LD	724.26	91
TMH	21.00	3	TMH	46.00	8
SMH	5.00	1	SMH	4.00	1
PI	115.11	19	PI	111.19	19
HHPD	4.00	1	HHPD	3.07	1
BLIND	0.00	0	BLIND	0.00	0
PTST	0.57	0	PTST	0.00	0
ATSTC	1.03	0	ATSTC	3.00	1
DFBLD	0.00	0	DFBLD	0.00	0
ILC	127.00	15	ILC	91.00	11
Total Special	528.31	70	Total Special	1,115.16	143
TOTAL REGULAR AND SPECIAL*	5,821.00	337	TOTAL REGULAR AND SPECIAL*	10,557.00	621
Vocational Deduct		11	Vocational Deduct		20
Net Regular and Special		326	Net Regular and Special		601
Vocational Division I		23	Vocational Division I		41
Vocational Division II		63	Vocational Division II		105
Vocational Other			Vocational Other		
DISTRICT DIVISION I		349	DISTRICT DIVISION I		642
DISTRICT DIVISION II		389	DISTRICT DIVISION II		706

* Includes 16 pre-kindergarten students.

* Includes 34 pre-kindergarten students. See note page.

(Table continued on following page)

TABLE 7 (Continued)
 UNIT ALLOTMENTS BASED ON ENROLLMENTS REPORTED BY LOCAL SCHOOL DISTRICTS
 AS OF SEPTEMBER 30, 2001

CHRISTINA			COLONIAL		
	ENROLLMENT	UNITS		ENROLLMENT	UNITS
Grades			Grades		
Kindergarten	1,274.00	37	Kindergarten	646.91	19
1-3	4,813.80	277	1-3	2,507.80	144
4-6	4,134.39	207	4-6	2,532.63	127
7-12	7,000.18	350	7-12	3,592.12	180
Total Regular	17,222.37	871	Total Regular	9,279.46	470
EMH	92.00	6	EMH	128.06	9
SED	26.17	3	SED	15.45	2
LD	1,139.97	142	LD	670.75	84
TMH	66.00	11	TMH	58.00	10
SMH	17.00	3	SMH	22.00	4
PI	328.50	55	PI	178.43	30
HHPD	159.70	27	HHPD	3.69	1
BLIND	3.21	0	BLIND	1.00	0
PTST	2.08	0	PTST	0.10	1 (Co. Unit)
ATSTC	218.00	54	ATSTC	0.00	0
DFBLD	21.00	5	DFBLD	7.00	2
ILC	411.00	48	ILC	83.06	10
Total Special	2,484.63	354	Total Special	1,167.54	153
TOTAL REGULAR AND SPECIAL*	19,707.00	1,225	TOTAL REGULAR AND SPECIAL*	10,447.00	623
Vocational Deduct		40	Vocational Deduct		13
Net Regular and Special		1,185	Net Regular and Special		610
Vocational Division I		81	Vocational Division I		31
Vocational Division II		207	Vocational Division II		82
Vocational Other			Vocational Other		
DISTRICT DIVISION I		1,266	DISTRICT DIVISION I		641
DISTRICT DIVISION II		1,392	DISTRICT DIVISION II		692

* Includes 148 pre-kindergarten students. See note page.

* Includes 67 pre-kindergarten students. See note page.

(Table continued on following page)

TABLE 7 (Continued)
 UNIT ALLOTMENTS BASED ON ENROLLMENTS REPORTED BY LOCAL SCHOOL DISTRICTS
 AS OF SEPTEMBER 30, 2001

NEW CASTLE COUNTY VO TECH			RED CLAY CONSOLIDATED		
	ENROLLMENT	UNITS		ENROLLMENT	UNITS
Grades			Grades		
Kindergarten	0.00	0	Kindergarten	1,075.05	31
1-3	0.00	0	1-3	3,559.36	205
4-6	0.00	0	4-6	3,431.11	172
7-12	2,931.81	147	7-12	6,115.00	306
Total Regular	2,931.81	147	Total Regular	14,180.52	714
EMH	0.50	0	EMH	160.38	11
SED	0.25	0	SED	42.18	4
LD	324.27	41	LD	976.10	122
TMH	4.00	1	TMH	115.00	19
SMH	0.00	0	SMH	43.00	7
PI	34.03	6	PI	126.54	21
HHPD	4.10	1	HHPD	7.22	1
BLIND	0.00	0	BLIND	0.00	0
PTST	0.00	0	PTST	0.06	0
ATSTC	1.04	0	ATSTC	3.00	1
DFBLD	0.00	0	DFBLD	0.00	0
ILC	40.00	5	ILC	126.00	15
Total Special	408.19	54	Total Special	1,599.48	201
TOTAL REGULAR AND SPECIAL*	3,340.00	201	TOTAL REGULAR AND SPECIAL*	15,780.00	915
Vocational Deduct		55	Vocational Deduct		29
Net Regular and Special		146	Net Regular and Special		886
Vocational Division I		115	Vocational Division I		59
Vocational Division II		333	Vocational Division II		153
Vocational Other			Vocational Other		
DISTRICT DIVISION I		261	DISTRICT DIVISION I		945
DISTRICT DIVISION II		479	DISTRICT DIVISION II		1,039

*See note page.

* Includes 72 pre-kindergarten students. See note page.

(Table continued on following page)

TABLE 7 (Continued)
 UNIT ALLOTMENTS BASED ON ENROLLMENTS REPORTED BY LOCAL SCHOOL DISTRICTS
 AS OF SEPTEMBER 30, 2001

CAESAR RODNEY			CAESAR RODNEY - DAFB		
	ENROLLMENT	UNITS		ENROLLMENT	UNITS
Grades			Grades		
Kindergarten	316.00	9	Kindergarten	95.00	3
1-3	1,194.13	69	1-3	257.96	15
4-6	1,214.83	61	4-6	192.95	10
7-12	2,414.24	121	7-12	195.82	10
Total Regular	5,139.20	260.00	Total Regular	741.73	38
EMH	114.36	8	EMH	3.00	0
SED	26.34	3	SED	1.53	0
LD	309.37	39	LD	36.14	5
TMH	91.00	15	TMH	0.00	0
SMH	33.00	5	SMH	0.00	0
PI	64.66	11	PI	6.60	1
HHPD	0.07	0	HHPD	1.00	0
BLIND	3.00	0	BLIND	0.00	0
PTST	1.00	1 (Co. Unit)	PTST	0.00	0
ATSTC	46.00	11	ATSTC	1.00	0
DFBLD	3.00	1	DFBLD	0.00	0
ILC	57.00	7	ILC	0.00	0
Total Special	748.80	101	Total Special	49.27	6
TOTAL REGULAR AND SPECIAL*	5,888.00	361	TOTAL REGULAR AND SPECIAL*	791.00	44
Vocational Deduct		11	Vocational Deduct		0
Net Regular and Special		350	Net Regular and Special		44
Vocational Division I		23	Vocational Division I		1
Vocational Division II		62	Vocational Division II		3
Vocational Other			Vocational Other		
DISTRICT DIVISION I		373	DISTRICT DIVISION I		45
DISTRICT DIVISION II		412	DISTRICT DIVISION II		47

* Includes 28 pre-kindergarten students. See note page.

* Includes 0 pre-kindergarten students. DAFB units are not included in the state total.

(Table continued on following page)

TABLE 7 (Continued)
 UNIT ALLOTMENTS BASED ON ENROLLMENTS REPORTED BY LOCAL SCHOOL DISTRICTS
 AS OF SEPTEMBER 30, 2001

CAPITAL			LAKE FOREST		
	ENROLLMENT	UNITS		ENROLLMENT	UNITS
Grades			Grades		
Kindergarten	472.00	14	Kindergarten	244.00	7
1-3	1,403.00	81	1-3	764.84	44
4-6	1,276.74	64	4-6	732.01	37
7-12	2,240.85	112	7-12	1,310.58	66
Total Regular	5,392.59	271	Total Regular	3,051.43	154
EMH	54.00	4	EMH	38.50	3
SED	12.00	1	SED	6.53	1
LD	551.71	69	LD	284.24	36
TMH	6.00	1	TMH	0.00	0
SMH	0.00	0	SMH	0.00	0
PI	109.70	18	PI	24.30	4
HHPD	13.00	2	HHPD	0.00	0
BLIND	0.00	0	BLIND	1.00	0
PTST	1.00	0	PTST	0.00	0
ATSTC	3.00	1	ATSTC	0.00	0
DFBLD	9.00	2	DFBLD	0.00	0
ILC	103.00	12	ILC	0.00	0
Total Special	862.41	110	Total Special	354.57	44
TOTAL REGULAR AND SPECIAL*	6,255.00	381	TOTAL REGULAR AND SPECIAL*	3,406.00	198
Vocational Deduct		10	Vocational Deduct		7
Net Regular and Special		371	Net Regular and Special		191
Vocational Division I		24	Vocational Division I		14
Vocational Division II		64	Vocational Division II		36
Vocational Other			Vocational Other		
DISTRICT DIVISION I		395	DISTRICT DIVISION I		205
DISTRICT DIVISION II		435	DISTRICT DIVISION II		227

* Includes 23 pre-kindergarten students. See note page.

* Includes 26 pre-kindergarten students. See note page.

(Table continued on following page)

TABLE 7 (Continued)
UNIT ALLOTMENTS BASED ON ENROLLMENTS REPORTED BY LOCAL SCHOOL DISTRICTS
AS OF SEPTEMBER 30, 2001

MILFORD			POLYTECH		
	ENROLLMENT	UNITS		ENROLLMENT	UNITS
Grades			Grades		
Kindergarten	265.00	8	Kindergarten	0.00	0
1-3	798.51	46	1-3	0.00	0
4-6	732.73	37	4-6	0.00	0
7-12	1,414.62	71	7-12	979.00	49
Total Regular	3,210.86	162	Total Regular	979.00	49
EMH	42.79	3	EMH	0.00	0
SED	37.59	4	SED	0.00	0
LD	349.24	44	LD	79.00	10
TMH	0.00	0	TMH	0.00	0
SMH	0.00	0	SMH	0.00	0
PI	29.52	5	PI	10.00	2
HHPD	5.00	1	HHPD	0.00	0
BLIND	0.00	0	BLIND	0.00	0
PTST	0.00	0	PTST	0.00	0
ATSTC	0.00	0	ATSTC	0.00	0
DFBLD	0.00	0	DFBLD	0.00	0
ILC	8.00	1	ILC	0.00	0
Total Special	472.14	58	Total Special	89.00	12
TOTAL REGULAR AND SPECIAL*	3,683.00	220	TOTAL REGULAR AND SPECIAL	1,068.00	61
Vocational Deduct		7	Vocational Deduct		18
Net Regular and Special		213	Net Regular and Special		43
Vocational Division I		15	Vocational Division I		36
Vocational Division II		39	Vocational Division II		104
Vocational Other			Vocational Other		
DISTRICT DIVISION I		228	DISTRICT DIVISION I		79
DISTRICT DIVISION II		252	DISTRICT DIVISION II		147

* Includes 23 pre-kindergarten students.

(Table continued on following page)

TABLE 7 (Continued)
UNIT ALLOTMENTS BASED ON ENROLLMENTS REPORTED BY LOCAL SCHOOL DISTRICTS
AS OF SEPTEMBER 30, 2001

SMYRNA			CAPE HENLOPEN		
	ENROLLMENT	UNITS		ENROLLMENT	UNITS
Grades			Grades		
Kindergarten	227.00	7	Kindergarten	272.00	8
1-3	792.24	46	1-3	847.57	49
4-6	718.58	36	4-6	892.82	45
7-12	1,334.17	67	7-12	1,531.03	77
Total Regular	3,071.99	156	Total Regular	3,543.42	179
EMH	53.03	4	EMH	23.00	2
SED	8.08	1	SED	8.00	1
LD	309.29	39	LD	313.03	39
TMH	1.00	0	TMH	4.00	1
SMH	0.00	0	SMH	0.00	0
PI	21.32	4	PI	17.05	3
HHPD	3.19	1	HHPD	4.43	1
BLIND	0.07	0	BLIND	0.00	0
PTST	0.00	0	PTST	0.00	0
ATSTC	2.03	1	ATSTC	89.07	22
DFBLD	0.00	0	DFBLD	0.00	0
ILC	22.00	3	ILC	156.00	18
Total Special	420.01	53	Total Special	614.58	87
TOTAL REGULAR AND SPECIAL*	3,492.00	209	TOTAL REGULAR AND SPECIAL*	4,158.00	266
Vocational Deduct		8	Vocational Deduct		7
Net Regular and Special		201	Net Regular and Special		259
Vocational Division I		16	Vocational Division I		15
Vocational Division II		44	Vocational Division II		41
Vocational Other			Vocational Other		
DISTRICT DIVISION I		217	DISTRICT DIVISION I		274
DISTRICT DIVISION II		245	DISTRICT DIVISION II		300

* Includes 8 pre-kindergarten students.

* Includes 19 pre-kindergarten students. See note page.

(Table continued on following page)

TABLE 7 (Continued)
UNIT ALLOTMENTS BASED ON ENROLLMENTS REPORTED BY LOCAL SCHOOL DISTRICTS
AS OF SEPTEMBER 30, 2001

DELMAR			INDIAN RIVER		
	ENROLLMENT	UNITS		ENROLLMENT	UNITS
Grades			Grades		
Kindergarten	0.00	0	Kindergarten	515.83	15
1-3	0.00	0	1-3	1,722.33	99
4-6	122.00	6	4-6	1,526.71	76
7-12	751.80	38	7-12	2,608.13	130
Total Regular	873.80	44	Total Regular	6,373.00	320
EMH	0.00	0	EMH	44.00	3
SED	0.00	0	SED	29.67	3
LD	86.20	11	LD	692.41	87
TMH	0.00	0	TMH	72.00	12
SMH	0.00	0	SMH	29.00	5
PI	11.00	2	PI	93.52	16
HHPD	0.00	0	HHPD	13.73	2
BLIND	0.00	0	BLIND	0.00	0
PTST	0.00	0	PTST	0.67	1 (Co. Unit)
ATSTC	0.00	0	ATSTC	0.00	0
DFBLD	0.00	0	DFBLD	11.00	3
ILC	6.00	1	ILC	117.00	14
Total Special	103.20	14	Total Special	1,103.00	146
TOTAL REGULAR AND SPECIAL	977.00	58	TOTAL REGULAR AND SPECIAL*	7,476.00	466
Vocational Deduct		4	Vocational Deduct		12
Net Regular and Special		54	Net Regular and Special		454
Vocational Division I		9	Vocational Division I		25
Vocational Division II		25	Vocational Division II		66
Vocational Other			Vocational Other		
DISTRICT DIVISION I		63	DISTRICT DIVISION I		479
DISTRICT DIVISION II		79	DISTRICT DIVISION II		520

* Includes 55 pre-kindergarten students. See note page.

(Table continued on following page)

TABLE 7 (Continued)
UNIT ALLOTMENTS BASED ON ENROLLMENTS REPORTED BY LOCAL SCHOOL DISTRICTS
AS OF SEPTEMBER 30, 2001

LAUREL			SEAFORD		
	ENROLLMENT	UNITS		ENROLLMENT	UNITS
Grades			Grades		
Kindergarten	134.00	4	Kindergarten	211.00	6
1-3	444.45	26	1-3	672.34	39
4-6	415.00	21	4-6	654.69	33
7-12	759.08	38	7-12	1,436.00	72
Total Regular	1,752.53	89	Total Regular	2,974.03	150
EMH	38.00	3	EMH	40.00	3
SED	6.00	1	SED	10.00	1
LD	108.47	14	LD	254.97	32
TMH	4.00	1	TMH	1.00	0
SMH	0.00	0	SMH	0.00	0
PI	5.00	1	PI	54.00	9
HHPD	0.00	0	HHPD	10.00	2
BLIND	0.00	0	BLIND	0.00	0
PTST	0.00	0	PTST	1.00	0
ATSTC	0.00	0	ATSTC	4.00	1
DFBLD	0.00	0	DFBLD	0.00	0
ILC	31.00	4	ILC	27.00	3
Total Special	192.47	24	Total Special	401.97	51
TOTAL REGULAR AND SPECIAL*	1,945.00	113	TOTAL REGULAR AND SPECIAL*	3,376.00	201
Vocational Deduct		5	Vocational Deduct		7
Net Regular and Special		108	Net Regular and Special		194
Vocational Division I		10	Vocational Division I		14
Vocational Division II		26	Vocational Division II		37
Vocational Other			Vocational Other		
DISTRICT DIVISION I		118	DISTRICT DIVISION I		208
DISTRICT DIVISION II		134	DISTRICT DIVISION II		231

* Includes 8 pre-kindergarten students.

* Includes 12 pre-kindergarten students. See note page.

(Table continued on following page)

TABLE 7 (Continued)
UNIT ALLOTMENTS BASED ON ENROLLMENTS REPORTED BY LOCAL SCHOOL DISTRICTS
AS OF SEPTEMBER 30, 2001

SUSSEX TECHNICAL			WOODBIDGE		
	ENROLLMENT	UNITS		ENROLLMENT	UNITS
Grades			Grades		
Kindergarten	0.00	0	Kindergarten	99.00	3
1-3	0.00	0	1-3	445.00	26
4-6	0.00	0	4-6	453.00	23
7-12	1,059.61	53	7-12	719.34	36
Total Regular	1,059.61	53	Total Regular	1,716.34	88
EMH	10.00	1	EMH	10.00	1
SED	0.00	0	SED	6.50	1
LD	120.39	15	LD	140.16	18
TMH	0.00	0	TMH	4.00	1
SMH	0.00	0	SMH	0.00	0
PI	0.00	0	PI	0.00	0
HHPD	0.00	0	HHPD	0.00	0
BLIND	0.00	0	BLIND	0.00	0
PTST	0.00	0	PTST	0.00	0
ATSTC	0.00	0	ATSTC	0.00	0
DFBLD	0.00	0	DFBLD	0.00	0
ILC	0.00	0	ILC	11.00	1
Total Special	130.39	16	Total Special	171.66	22
TOTAL REGULAR AND SPECIAL	1,190.00	69	TOTAL REGULAR AND SPECIAL*	1,888.00	110
Vocational Deduct		20	Vocational Deduct		3
Net Regular and Special		49	Net Regular and Special		107
Vocational Division I		40	Vocational Division I		7
Vocational Division II		116	Vocational Division II		18
Vocational Other			Vocational Other		
DISTRICT DIVISION I		89	DISTRICT DIVISION I		114
DISTRICT DIVISION II		165	DISTRICT DIVISION II		125

* Includes 1 pre-kindergarten students.

(Table continued on following page)

TABLE 7 (Continued)
 UNIT ALLOTMENTS BASED ON ENROLLMENTS REPORTED BY LOCAL SCHOOL DISTRICTS
 AS OF SEPTEMBER 30, 2001

DISTRICT TOTAL	ENROLLMENT	UNITS	EAST SIDE CHARTER SCHOOL	ENROLLMENT	UNITS
Grades			Grades		
Kindergarten	6,718.79	196	Kindergarten	15.00	0.431
1-3	23,631.40	1,362	1-3	51.00	2.931
4-6	22,290.69	1,118	4-6	27.00	1.350
7-12	44,845.61	2,246	7-12	0.00	0.000
Total Regular	97,486.49	4,922	Total Regular	93.00	4.712
EMH	952.85	68	EMH	1.00	0.067
SED	296.29	33	SED	0.00	0.000
LD	7,655.31	961	LD	1.00	0.125
TMH	493.00	83	TMH	0.00	0.000
SMH	153.00	26	SMH	0.00	0.000
PI	1,333.87	225	PI	1.00	0.167
HHPD	231.20	41	HHPD	0.00	0.000
BLIND	8.28	0	BLIND	0.00	0.000
PTST	6.48	3	PTST	0.00	0.000
ATSTC	370.17	92	ATSTC	0.00	0.000
DFBLD	51.00	13	DFBLD	0.00	0.000
ILC	1,416.06	168	ILC	0.00	0.000
Total Special	12,967.51	1,713	Total Special	3.00	0.358
TOTAL REGULAR AND SPECIAL*	110,454.00	6,635	TOTAL REGULAR AND SPECIAL	96.00	5.070
Vocational Deduct		287	Vocational Deduct		
Net Regular and Special		6,348	Net Regular and Special		5.070
Vocational Division I		598	Vocational Division I		
Vocational Division II		1,621	Vocational Division II		
Vocational Other			Vocational Other		
DISTRICT DIVISION I		6,946	DISTRICT DIVISION I		5.070
DISTRICT DIVISION II		7,969	DISTRICT DIVISION II		5.070

*Includes 540 Pre-kindergarten students.
 Excludes 791 DAFB students.
 Excludes 4,239 charter students.

Note: Charter Schools are entitled to fractional funding.

(Table continued on following page)

TABLE 7 (Continued)
 UNIT ALLOTMENTS BASED ON ENROLLMENTS REPORTED BY LOCAL SCHOOL DISTRICTS
 AS OF SEPTEMBER 30, 2001

CHARTER SCHOOL OF WILMINGTON			POSITIVE OUTCOMES CHARTER SCHOOL		
	ENROLLMENT	UNITS		ENROLLMENT	UNITS
Grades			Grades		
Kindergarten	0.00	0.00	Kindergarten	0.00	0.0
1-3	0.00	0.00	1-3	0.00	0.0
4-6	0.00	0.00	4-6	0.00	0.0
7-12	889.00	44.45	7-12	45.00	2.0
Total Regular	889.00	44.45	Total Regular	45.00	2.0
EMH	0.00	0.00	EMH	0.00	0.0
SED	0.00	0.00	SED	8.00	1.0
LD	0.00	0.00	LD	13.00	2.0
TMH	0.00	0.00	TMH	0.00	0.0
SMH	0.00	0.00	SMH	0.00	0.0
PI	0.00	0.00	PI	12.00	2.0
HHPD	0.00	0.00	HHPD	0.00	0.0
BLIND	0.00	0.00	BLIND	0.00	0.0
PTST	0.00	0.00	PTST	0.00	0.0
ATSTC	0.00	0.00	ATSTC	0.00	0.0
DFBLD	0.00	0.00	DFBLD	0.00	0.0
ILC	0.00	0.00	ILC	0.00	0.0
Total Special	0.00	0.00	Total Special	33.00	5.0
TOTAL REGULAR AND SPECIAL	889.00	44.45	TOTAL REGULAR AND SPECIAL	78.00	7.0
Vocational Deduct		0.00	Vocational Deduct		0.0
Net Regular and Special		44.45	Net Regular and Special		7.0
Vocational Division I		0.00	Vocational Division I		1.0
Vocational Division II		0.00	Vocational Division II		3.0
Vocational Other			Vocational Other		
DISTRICT DIVISION I		44.45	DISTRICT DIVISION I		8.0
DISTRICT DIVISION II		44.45	DISTRICT DIVISION II		10.0

Note: Charter schools are entitled to fractional funding.

Note: Charter schools are entitled to fractional funding.

(Table continued on following page)

TABLE 7 (Continued)
UNIT ALLOTMENTS BASED ON ENROLLMENTS REPORTED BY LOCAL SCHOOL DISTRICTS
AS OF SEPTEMBER 30, 2001

CAMPUS COMMUNITY SCHOOL			MARION T. ACADEMY		
	ENROLLMENT	UNITS		ENROLLMENT	UNITS
Grades			Grades		
Kindergarten	0.00	0.0	Kindergarten	75.00	2.155
1-3	96.00	6.0	1-3	237.33	13.640
4-6	116.00	6.0	4-6	181.83	9.092
7-12	75.00	4.0	7-12	0.00	0.000
Total Regular	287.00	16.0	Total Regular	494.16	24.886
EMH	0.00	0.0	EMH	2.00	0.133
SED	0.00	0.0	SED	2.00	0.200
LD	13.00	2.0	LD	20.84	2.605
TMH	0.00	0.0	TMH	0.00	0.000
SMH	0.00	0.0	SMH	0.00	0.000
PI	0.00	0.0	PI	2.00	0.333
HHPD	0.00	0.0	HHPD	0.00	0.000
BLIND	0.00	0.0	BLIND	0.00	0.000
PTST	0.00	0.0	PTST	0.00	0.000
ATSTC	0.00	0.0	ATSTC	0.00	0.000
DFBLD	0.00	0.0	DFBLD	0.00	0.000
ILC	0.00	0.0	ILC	0.00	0.000
Total Special	13.00	2.0	Total Special	26.84	3.272
TOTAL REGULAR AND SPECIAL	300.00	18.0	TOTAL REGULAR AND SPECIAL*	521.00	28.158
Vocational Deduct			Vocational Deduct		
Net Regular and Special		18.0	Net Regular and Special		28.158
Vocational Division I			Vocational Division I		
Vocational Division II			Vocational Division II		
Vocational Other			Vocational Other		
DISTRICT DIVISION I		18.0	DISTRICT DIVISION I		28.158
DISTRICT DIVISION II		18.0	DISTRICT DIVISION II		28.158

Note: Charter schools are entitled to fractional funding.

Note: Charter schools are entitled to fractional funding.

(Table continued on following page)

TABLE 7 (Continued)
UNIT ALLOTMENTS BASED ON ENROLLMENTS REPORTED BY LOCAL SCHOOL DISTRICTS
AS OF SEPTEMBER 30, 2001

SUSSEX ACADEMY			THOMAS EDISON		
	ENROLLMENT	UNITS		ENROLLMENT	UNITS
Grades			Grades		
Kindergarten	0.00	0.000	Kindergarten	108.00	3.000
1-3	0.00	0.000	1-3	311.00	18.000
4-6	84.00	4.200	4-6	266.17	13.000
7-12	177.00	8.850	7-12	138.81	7.000
Total Regular	261.00	13.050	Total Regular	823.98	41.000
EMH	0.00	0.000	EMH	8.00	1.000
SED	0.00	0.000	SED	2.00	0.000
LD	0.00	0.000	LD	52.02	7.000
TMH	0.00	0.000	TMH	0.00	0.000
SMH	0.00	0.000	SMH	0.00	0.000
PI	0.00	0.000	PI	1.00	0.000
HHPD	0.00	0.000	HHPD	0.00	0.000
BLIND	0.00	0.000	BLIND	0.00	0.000
PTST	0.00	0.000	PTST	0.00	0.000
ATSTC	0.00	0.000	ATSTC	0.00	0.000
DFBLD	0.00	0.000	DFBLD	0.00	0.000
ILC	0.00	0.000	ILC	0.00	0.000
Total Special	0.00	0.000	Total Special	63.02	8.000
TOTAL REGULAR AND SPECIAL	261.00	13.050	TOTAL REGULAR AND SPECIAL*	887.00	
Vocational Deduct			Vocational Deduct		
Net Regular and Special		13.050	Net Regular and Special		49.000
Vocational Division I			Vocational Division I		
Vocational Division II			Vocational Division II		
Vocational Other			Vocational Other		
DISTRICT DIVISION I		13.050	DISTRICT DIVISION I		49.000
DISTRICT DIVISION II		13.050	DISTRICT DIVISION II		49.000

Note: Charter schools are entitled to fractional funding.

Note: Charter schools are entitled to fractional funding.

(Table continued on following page)

TABLE 7 (Continued)
UNIT ALLOTMENTS BASED ON ENROLLMENTS REPORTED BY LOCAL SCHOOL DISTRICTS
AS OF SEPTEMBER 30, 2001

GEORGETOWN CHARTER			KUUMBA ACADEMY		
	ENROLLMENT	UNITS		ENROLLMENT	UNITS
Grades			Grades		
Kindergarten	87.00	2.500	Kindergarten	49.00	1.408
1-3	255.00	14.655	1-3	92.00	5.287
4-6	232.83	11.642	4-6	18.00	0.900
7-12	0.00	0.000	7-12	0.00	0.000
Total Regular	574.83	28.797	Total Regular	159.00	7.595
EMH	2.00	0.133	EMH	0.00	0.000
SED	2.00	0.200	SED	0.00	0.000
LD	25.17	3.146	LD	6.00	0.750
TMH	0.00	0.000	TMH	0.00	0.000
SMH	0.00	0.000	SMH	0.00	0.000
PI	2.00	0.333	PI	0.00	0.000
HHPD	0.00	0.000	HHPD	0.00	0.000
BLIND	0.00	0.000	BLIND	0.00	0.000
PTST	0.00	0.000	PTST	0.00	0.000
ATSTC	1.00	0.250	ATSTC	0.00	0.000
DFBLD	0.00	0.000	DFBLD	0.00	0.000
ILC	0.00	0.000	ILC	0.00	0.000
Total Special	32.17	4.063	Total Special	6.00	0.750
TOTAL REGULAR AND SPECIAL	607.00	32.860	TOTAL REGULAR AND SPECIAL*	165.00	8.345
Vocational Deduct			Vocational Deduct		
Net Regular and Special		32.860	Net Regular and Special		8.345
Vocational Division I			Vocational Division I		
Vocational Division II			Vocational Division II		
Vocational Other			Vocational Other		
DISTRICT DIVISION I		32.860	DISTRICT DIVISION I		8.345
DISTRICT DIVISION II		32.860	DISTRICT DIVISION II		8.345

Note: Charter schools are entitled to fractional funding.

Note: Charter schools are entitled to fractional funding.

(Table continued on following page)

TABLE 7 (Continued)
UNIT ALLOTMENTS BASED ON ENROLLMENTS REPORTED BY LOCAL SCHOOL DISTRICTS
AS OF SEPTEMBER 30, 2001

NEWARK CHARTER	ENROLLMENT	UNITS	STATE TOTAL INCLUDING CHARTER SCHOOLS	ENROLLMENT	UNITS
Grades			Grades		
Kindergarten	0.00	0.0	Kindergarten	7,052.79	205.495
1-3	0.00	0.0	1-3	24,673.73	1,422.513
4-6	291.00	15.0	4-6	23,507.52	1,179.183
7-12	131.00	7.0	7-12	46,301.42	2,319.300
Total Regular	422.00	22.0	Total Regular	101,535.46	5,126.491
EMH	0.00	0.0	EMH	965.85	69.334
SED	1.00	0.0	SED	311.29	34.400
LD	11.00	1.0	LD	7,797.34	979.626
TMH	0.00	0.0	TMH	493.00	83.000
SMH	0.00	0.0	SMH	153.00	26.000
PI	1.00	0.0	PI	1,352.87	227.833
HHPD	0.00	0.0	HHPD	231.20	41.000
BLIND	0.00	0.0	BLIND	8.28	0.000
PTST	0.00	0.0	PTST	6.48	3.000
ATSTC	0.00	0.0	ATSTC	371.17	92.250
DFBLD	0.00	0.0	DFBLD	51.00	13.000
ILC	0.00	0.0	ILC	1,416.06	168.000
Total Special	13.00	1.0	Total Special	13,157.54	1,737.443
TOTAL REGULAR AND SPECIAL	435.00	23.0	TOTAL REGULAR AND SPECIAL*	114,693.00	6,863.93
Vocational Deduct			Vocational Deduct		287.000
Net Regular and Special		23.0	Net Regular and Special		6,576.934
Vocational Division I			Vocational Division I		599.000
Vocational Division II			Vocational Division II		1,624.000
Vocational Other			Vocational Other		0.000
DISTRICT DIVISION I		23.0	DISTRICT DIVISION I		7,175.934
DISTRICT DIVISION II		23.0	DISTRICT DIVISION II		8,200.934

Note: Charter schools are entitled to fractional funding.

*Includes 540 Pre-kindergarten students. Excludes 791 DAFB students.
Because of rounding, details may not add to totals.

Source: Technology Management and Design

NOTES RELATING TO 2001 UNIT ALLOTMENTS

APPOQUINIMINK	Low Incident Program.....33 students (6 units): TMH 19(3); PI 10(2); SMH 4 (1)
BRANDYWINE	C.W. Bush83 students (9 units): LD 42 (5); EMH 5 (0); KDG 9 (0); PI 18 (3); TMH 4 (1); SED 5 (0) Brandywine ILC.....162 students (23 units): ILC 91 (11); TMH 42 (7); SMH 4 (1); PI 23 (4); Autistic 2 (0)
CHRISTINA	Delaware Autistic.....215 students (54 units): Autistic 215 (54) Margaret S. Sterck.....169 students (30 units): HHPD 148 (25); D/B 21 (5) REACH112 students (18 units): TMH 64 (11); SMH 17 (3); PI 24 (4); EMH 7 (0) Maclary ILC.....509 students (64 units): ILC 411 (48); PI 88 (15); TMH 2 (0); HHPD 3 (0); Autistic 3 (1); Regular 2 (0); Deduct (2); Voc. I (5); Voc. II (14); Total Div. I (67); Div. II (76) Douglass Option61 students (2 units): 61 Regular (2); Deduct (0); Voc. I (0); Voc. II (1); Total Div. I (2); Div. II (3)
COLONIAL*	J.G. Leach.....96 students (17 units): PTST (1) TMH 11 (2); SMH 20 (3); PI 58 (10); Deaf/Blind 6 (1); Regular 1 (0); Deduct (0); Voc. I (1); Voc. II (2); Total Div. I (18); Div. II (19) Colonial ILC.....133 students (16 units): ILC 126.06 (15); Regular .94 (0); TMH 1 (0); PI 4 (1); Blind 1 (0); Deduct (0); Voc. I (0); Voc. II (0); Total Div. I (16); Total Div. II (16)
NEW CASTLE CO VT	Delcastle ILC40 students (5 units): ILC 40 (5); Deduct (0); Voc. I (3); Voc. II (8); Total Div. I (8); Div. II (13) In addition to the 3,340 Regular and Special students reported, there are 51 part-time students who are enrolled in vocational courses and who generate 45,900 Div. I vocational minutes
RED CLAY	First State School13 students (2 units): PI 13 (2) Meadowood.....151 students (25 units): TMH 104 (17); SMH 43 (7); PI 1 (0); Autistic 3 (1); Deduct (1); Voc. I (2); Voc. II (6); Total Div. I (26); Tot Div. II (30) Community School.....93 students (5 units): Regular 93 (5) Richardson Park ILC.....226 students (27 units): ILC 198 (23); PI 18 (3); TMH 7 (1); HHPD 3 (0) PaceTelegraph Rd. ILC.....99 students (12 units): ILC 95 (11); PI 4 (1); Deduct (1); Voc. I (2); Voc. II (5); Tot Div. I (13); Tot Div. II (16)
CAESAR RODNEY*	John S. Charlton196 students (34 units): TMH 90 (15); SMH 33 (5); PI 11 (2); EMH 17 (1); Autistic 44 (11); D/B 1 (0); Deduct (1); Voc. I (3); Voc. II (9); Total Div. I (36); Div. II (42) Kent Co. Elem. ILC.....29 students (3 units): ILC 29 (3) Kent Co. Middle ILC28 students (3 units): ILC 28 (3)
CAPITAL	Kent Co. Community58 students (9 units): PI 45 (7); TMH 2 (0); HHPD 2 (0); D/B 9 (2) Kent County ILC.....48 students (6 units): ILC 48 (6); Deduct (0); Voc. I (3); Voc. II (10); Total Div. I (9); Div. II (16)
LAKE FOREST	Early Choices12 students (2 units): PI 12 (2)
CAPE HENLOPEN	Sussex Consortium.....149 students (26 units): ILC 68 (8); Autistic 74 (18); HHPD 3 (0); PI 1 (0); TMH 3 (0); Deduct (0); Voc. I (1); Voc II (4); Total Div I (27); Div. II (30)
INDIAN RIVER*	Howard T. Ennis150 students (28 units): TMH 72 (12); SMH 29 (5); PI 34 (6); HHPD 4 (1); D/B 11 (3); PTST 0 (1); Deduct (1); Voc. I (3); Voc. II (8); Total Div. I (30); Div. II (35)
SEAFORD	Sussex Orthopedic.....42 students (7 units); PI 41 (7); PTST 1 (0)

*County PTST Unit

TABLE 8
 DELAWARE STUDENT TESTING PROGRAM
 PERCENTILE RANKINGS, STANDARDS-BASED SCORES, AND PERFORMANCE LEVELS
 STATEWIDE AND DISTRICT RESULTS
 Fall 2001 and Spring 2002**

School District	Gr	Content Area	National Percentile Rankings*		Mean Scores*		Performance Levels				
			N	PR	N	SBS	% Well Below	% Below	% Meets	% Exceeds	% Distinguished
State of Delaware	3	Reading	8,074	66	8,362	441	9.0	11.7	50.5	15.1	13.6
		Mathematics	8,144	73	8,749	434	11.1	16.8	45.9	19.4	6.8
		Writing	-	-	8,752	6	11.6	42.8	43.8	1.7	0.2
	4	Science	-	-	8,805	315	3.3	9.9	58.6	19.7	8.5
		Social Studies	-	-	8,800	301	15.2	29.2	46.8	6.2	2.6
	5	Reading	7,895	59	8,242	478	9.0	13.0	56.0	12.6	9.4
		Mathematics	7,946	68	8,550	466	15.1	17.7	49.6	10.2	7.4
		Writing	-	-	8,566	7	4.6	46.1	41.4	7.4	0.5
	6	Science	-	-	8,890	307	8.2	21.6	55.9	11.1	3.3
		Social Studies	-	-	8,867	300	20.1	27.0	44.7	5.6	2.5
	8	Reading	8,320	63	8,767	519	11.1	17.4	60.9	7.1	3.5
		Mathematics	8,088	60	8,847	494	26.7	25.2	30.7	8.0	9.3
		Writing	-	-	8,946	8	2.6	25.7	65.5	5.9	0.3
		Science	-	-	8,783	295	29.0	27.1	30.1	8.8	5.1
		Social Studies	-	-	8,763	299	25.8	26.8	33.7	7.6	6.2
	10	Reading	7,493	47	7,872	513	16.9	16.7	62.4	2.5	1.5
		Mathematics	7,289	57	7,891	522	29.5	27.4	26.0	5.9	11.2
		Writing	-	-	7,995	7	5.0	45.6	43.3	5.6	0.4
11	Science	-	-	6,498	301	16.9	28.7	42.2	7.8	4.5	
	Social Studies	-	-	6,469	294	27.4	29.1	27.9	6.7	8.9	

(Table continued on following page.)

TABLE 8
 DELAWARE STUDENT TESTING PROGRAM
 PERCENTILE RANKINGS, STANDARDS-BASED SCORES, AND PERFORMANCE LEVELS
 STATEWIDE AND DISTRICT RESULTS
 Fall 2001 and Spring 2002**

School District	Gr	Content Area	National Percentile Rankings*		Mean Scores*		Performance Levels				
			N	PR	N	SBS	% Well Below	% Below	% Meets	% Exceeds	% Distinguished
Appoquinimink	3	Reading	480	77	493	455	3.0	4.9	51.3	20.9	19.9
		Mathematics	484	74	514	440	5.8	14.6	50.4	22.4	6.8
		Writing	-	-	512	7	6.6	41.6	48.6	3.1	< 1%
	4	Science	-	-	491	322	0.4	2.4	50.9	31.8	14.5
		Social Studies	-	-	491	310	4.1	20.0	58.5	11.8	5.7
	5	Reading	445	74	471	493	4.3	6.6	52.9	20.4	15.9
		Mathematics	443	76	475	477	9.1	12.8	52.4	16.2	9.5
		Writing	-	-	480	8	3.1	39.2	45.8	11.0	0.8
	6	Science	-	-	512	312	3.1	12.7	62.9	17.8	3.5
		Social Studies	-	-	511	306	10.0	17.6	63.0	7.4	2.0
	8	Reading	446	69	485	522	8.9	16.9	62.5	7.0	4.7
		Mathematics	442	59	484	493	22.1	27.9	35.5	9.3	5.2
		Writing	-	-	484	8	2.3	25.6	67.4	4.8	< 1%
		Science	-	-	484	295	27.5	26.9	32.6	9.7	3.3
		Social Studies	-	-	482	296	28.4	27.8	33.8	6.0	3.9
	10	Reading	343	50	366	513	15.3	13.4	68.9	1.6	0.8
		Mathematics	339	66	367	531	20.4	24.5	29.7	9.5	15.8
		Writing	-	-	374	8	3.7	38.0	46.8	10.7	0.8
11	Science	-	-	269	308	8.2	20.1	55.0	8.2	8.6	
	Social Studies	-	-	272	309	10.3	25.0	37.1	10.3	17.3	

(Table continued on following page.)

TABLE 8
 DELAWARE STUDENT TESTING PROGRAM
 PERCENTILE RANKINGS, STANDARDS-BASED SCORES, AND PERFORMANCE LEVELS
 STATEWIDE AND DISTRICT RESULTS
 Fall 2001 and Spring 2002**

School District	Gr	Content Area	National Percentile Rankings*		Mean Scores*		Performance Levels				
			N	PR	N	SBS	% Well Below	% Below	% Meets	% Exceeds	% Distinguished
Brandywine	3	Reading	736	72	756	447	7.8	9.4	46.6	16.8	19.4
		Mathematics	741	79	777	439	8.5	16.7	44.5	19.7	10.6
		Writing	-	-	775	7	8.7	34.7	53.7	2.5	0.5
	4	Science	-	-	775	315	4.7	12.1	54.3	20.4	8.5
		Social Studies	-	-	775	301	16.8	27.6	46.5	6.8	2.3
	5	Reading	697	66	726	488	4.3	10.9	52.2	18.3	14.3
		Mathematics	700	73	738	473	11.1	16.0	50.1	12.5	10.3
		Writing	-	-	750	8	2.4	34.8	50.9	10.3	1.6
	6	Science	-	-	772	308	8.8	21.1	52.6	12.1	5.4
		Social Studies	-	-	772	303	19.6	22.9	43.8	9.2	4.5
	8	Reading	777	68	808	525	10.9	14.5	57.2	10.6	6.8
		Mathematics	768	76	773	514	19.7	13.5	29.6	13.5	23.7
		Writing	-	-	826	8	2.7	25.3	59.4	11.7	0.9
		Science	-	-	814	300	26.5	22.6	30.8	10.8	9.2
		Social Studies	-	-	814	306	20.6	21.9	31.9	12.7	12.9
	10	Reading	729	50	783	516	18.8	15.2	58.9	4.5	2.7
		Mathematics	718	63	783	526	32.1	20.2	23.5	6.5	17.8
		Writing	-	-	792	7	6.3	39.3	43.6	9.9	1.0
	11	Science	-	-	649	298	25.3	26.8	35.8	7.6	4.6
		Social Studies	-	-	648	287	35.5	28.4	25.3	4.3	6.5

(Table continued on following page.)

TABLE 8
 DELAWARE STUDENT TESTING PROGRAM
 PERCENTILE RANKINGS, STANDARDS-BASED SCORES, AND PERFORMANCE LEVELS
 STATEWIDE AND DISTRICT RESULTS
 Fall 2001 and Spring 2002**

School District	Gr	Content Area	National Percentile Rankings*		Mean Scores*		Performance Levels				
			N	PR	N	SBS	% Well Below	% Below	% Meets	% Exceeds	% Distinguished
Caesar Rodney	3	Reading	477	65	486	441	7.6	12.6	50.8	16.5	12.6
		Mathematics	476	76	503	438	5.6	17.9	48.3	22.3	6.0
		Writing	-	-	502	6	9.8	45.2	43.8	1.2	< 1%
	4	Science	-	-	530	319	1.7	4.2	57.9	24.7	11.5
		Social Studies	-	-	531	305	8.1	25.6	56.1	7.2	3.0
	5	Reading	487	59	503	479	8.4	12.5	56.9	12.9	9.3
		Mathematics	485	72	520	470	12.5	16.0	50.6	12.9	8.1
		Writing	-	-	520	8	2.5	40.8	49.0	7.5	0.2
	6	Science	-	-	548	309	4.7	19.2	61.9	10.6	3.7
		Social Studies	-	-	548	303	14.2	26.1	50.6	6.6	2.6
	8	Reading	544	65	564	526	7.1	13.1	69.0	7.6	3.2
		Mathematics	529	63	567	501	15.3	28.8	36.2	10.4	9.4
		Writing	-	-	566	8	0.9	18.6	69.8	9.7	1.1
		Science	-	-	558	299	18.8	33.2	35.1	9.1	3.8
		Social Studies	-	-	557	302	16.5	27.1	43.8	6.6	5.9
	10	Reading	402	53	403	525	7.4	12.4	73.0	2.7	4.5
		Mathematics	395	64	401	535	13.0	25.4	40.9	7.2	13.5
		Writing	-	-	402	8	3.7	38.6	49.3	7.0	1.5
11	Science	-	-	326	306	8.6	23.3	51.5	11.7	4.9	
	Social Studies	-	-	326	302	17.2	28.2	34.7	8.0	12.0	

(Table continued on following page.)

TABLE 8
 DELAWARE STUDENT TESTING PROGRAM
 PERCENTILE RANKINGS, STANDARDS-BASED SCORES, AND PERFORMANCE LEVELS
 STATEWIDE AND DISTRICT RESULTS
 Fall 2001 and Spring 2002**

School District	Gr	Content Area	National Percentile Rankings*		Mean Scores*		Performance Levels				
			N	PR	N	SBS	% Well Below	% Below	% Meets	% Exceeds	% Distinguished
Cape Henlopen	3	Reading	283	71	306	445	6.9	9.8	48.0	19.3	16.0
		Mathematics	284	81	310	446	7.4	13.2	41.0	29.0	9.4
		Writing	-	-	310	6	9.4	46.1	42.3	2.3	< 1%
	4	Science	-	-	336	318	3.3	6.9	57.4	20.8	11.6
		Social Studies	-	-	334	303	14.1	27.0	49.1	6.3	3.6
	5	Reading	299	60	310	483	7.4	14.8	50.7	14.5	12.6
		Mathematics	297	71	314	472	12.4	15.9	47.5	13.4	10.8
		Writing	-	-	314	8	2.2	38.9	47.8	10.2	1.0
	6	Science	-	-	351	312	4.8	13.7	59.8	15.1	6.6
		Social Studies	-	-	350	304	14.0	23.4	51.7	6.6	4.3
	8	Reading	290	70	305	532	6.2	14.1	60.3	11.5	7.9
		Mathematics	287	78	304	515	13.5	15.5	36.5	14.1	20.4
		Writing	-	-	305	8	0.7	18.0	74.4	6.6	0.3
		Science	-	-	302	302	20.9	25.8	34.4	11.3	7.6
		Social Studies	-	-	301	304	18.3	25.3	35.9	12.3	8.3
	10	Reading	255	56	288	520	14.6	13.9	64.9	6.3	0.3
		Mathematics	252	63	287	525	27.2	28.2	25.8	5.9	12.9
		Writing	-	-	292	7	3.4	44.5	41.8	10.3	< 1%
11	Science	-	-	243	304	13.2	25.9	47.3	8.6	4.9	
	Social Studies	-	-	238	300	23.1	21.4	35.3	7.6	12.6	

(Table continued on following page.)

TABLE 8
 DELAWARE STUDENT TESTING PROGRAM
 PERCENTILE RANKINGS, STANDARDS-BASED SCORES, AND PERFORMANCE LEVELS
 STATEWIDE AND DISTRICT RESULTS
 Fall 2001 and Spring 2002**

School District	Gr	Content Area	National Percentile Rankings*		Mean Scores*		Performance Levels				
			N	PR	N	SBS	% Well Below	% Below	% Meets	% Exceeds	% Distinguished
Capital	3	Reading	484	61	495	437	9.5	13.7	50.9	13.7	12.1
		Mathematics	481	74	504	436	10.5	16.1	45.2	21.4	6.8
		Writing	-	-	506	7	11.3	38.1	47.4	3.0	0.2
	4	Science	-	-	491	317	2.7	6.7	58.5	22.4	9.8
		Social Studies	-	-	490	304	10.8	24.7	51.8	9.4	3.3
	5	Reading	484	50	502	470	14.1	14.9	52.2	10.2	8.6
		Mathematics	479	64	518	458	22.0	19.5	43.8	9.3	5.4
		Writing	-	-	522	7	6.3	46.6	38.5	8.2	0.4
	6	Science	-	-	515	305	8.2	25.1	55.9	9.1	1.8
		Social Studies	-	-	515	298	21.8	29.7	42.1	4.7	1.8
	8	Reading	447	52	485	508	18.1	20.8	55.5	4.1	1.4
		Mathematics	409	52	498	479	41.4	26.3	22.3	5.4	4.6
		Writing	-	-	509	8	4.7	27.9	64.1	3.3	< 1%
		Science	-	-	501	288	38.7	25.2	24.2	8.0	4.0
		Social Studies	-	-	495	292	37.4	24.2	29.1	5.3	4.0
	10	Reading	366	47	371	513	17.8	15.4	63.3	2.2	1.3
		Mathematics	357	54	367	522	34.6	23.4	22.9	4.6	14.4
		Writing	-	-	370	8	2.4	42.7	46.2	7.3	1.4
11	Science	-	-	246	304	12.6	25.6	49.2	6.5	6.1	
	Social Studies	-	-	241	300	15.8	31.1	38.2	7.1	7.9	

(Table continued on following page.)

TABLE 8
 DELAWARE STUDENT TESTING PROGRAM
 PERCENTILE RANKINGS, STANDARDS-BASED SCORES, AND PERFORMANCE LEVELS
 STATEWIDE AND DISTRICT RESULTS
 Fall 2001 and Spring 2002**

School District	Gr	Content Area	National Percentile Rankings*		Mean Scores*		Performance Levels				
			N	PR	N	SBS	% Well Below	% Below	% Meets	% Exceeds	% Distinguished
Christina	3	Reading	1,522	64	1,568	440	8.6	12.1	51.3	15.3	12.8
		Mathematics	1,529	71	1,630	437	11.0	16.1	44.2	20.1	8.7
		Writing	-	-	1,637	7	8.8	39.2	49.7	2.0	0.4
	4	Science	-	-	1,676	316	2.2	10.0	58.8	19.8	9.3
		Social Studies	-	-	1,676	302	14.4	28.7	47.6	6.2	3.1
	5	Reading	1,345	54	1,407	471	11.4	15.2	57.1	10.8	5.4
		Mathematics	1,373	61	1,463	460	18.1	19.4	49.7	8.2	4.7
		Writing	-	-	1,454	7	5.2	47.4	42.2	5.1	0.1
	6	Science	-	-	1,465	304	11.2	26.2	53.6	7.2	1.8
		Social Studies	-	-	1,462	297	23.9	28.6	42.2	3.9	1.4
	8	Reading	1,525	58	1,612	516	11.8	19.7	60.0	6.1	2.4
		Mathematics	1,481	54	1,628	488	31.1	28.4	27.8	6.4	6.3
		Writing	-	-	1,634	8	3.4	29.4	62.1	4.7	0.3
		Science	-	-	1,603	290	33.0	29.3	28.1	6.4	3.2
		Social Studies	-	-	1,590	295	30.8	27.7	31.6	6.1	3.8
	10	Reading	1,048	41	1,065	505	22.9	20.2	53.8	1.8	1.3
		Mathematics	992	50	1,039	514	38.2	28.1	20.6	4.9	8.2
		Writing	-	-	1,081	7	9.6	51.0	36.5	2.9	0.1
	11	Science	-	-	763	299	18.4	31.9	39.7	6.2	3.9
		Social Studies	-	-	760	292	28.6	33.2	24.3	6.5	7.5

(Table continued on following page.)

TABLE 8
 DELAWARE STUDENT TESTING PROGRAM
 PERCENTILE RANKINGS, STANDARDS-BASED SCORES, AND PERFORMANCE LEVELS
 STATEWIDE AND DISTRICT RESULTS
 Fall 2001 and Spring 2002**

School District	Gr	Content Area	National Percentile Rankings*		Mean Scores*		Performance Levels				
			N	PR	N	SBS	% Well Below	% Below	% Meets	% Exceeds	% Distinguished
Colonial	3	Reading	838	59	904	431	15.0	12.4	51.3	12.5	8.7
		Mathematics	844	60	930	419	18.6	20.5	45.0	13.2	2.7
		Writing	-	-	926	6	14.9	47.7	36.7	0.7	< 1%
	4	Science	-	-	880	312	4.1	14.3	62.1	14.8	4.8
		Social Studies	-	-	879	297	20.5	33.0	41.9	3.5	1.1
	5	Reading	831	55	879	475	9.4	12.5	60.8	10.6	6.7
		Mathematics	834	63	914	464	15.2	18.4	50.9	8.6	6.9
		Writing	-	-	914	7	5.9	45.7	40.8	7.3	0.2
	6	Science	-	-	938	304	8.9	26.1	57.4	6.3	1.4
		Social Studies	-	-	934	297	21.0	33.1	43.8	1.7	0.4
	8	Reading	763	58	809	517	11.4	17.7	62.6	6.2	2.2
		Mathematics	751	51	836	491	26.7	25.6	35.1	6.8	5.9
		Writing	-	-	838	8	1.8	17.3	77.3	3.5	0.1
		Science	-	-	835	298	25.9	25.9	31.5	10.7	6.1
		Social Studies	-	-	834	299	24.1	27.7	35.0	8.2	5.0
	10	Reading	450	39	466	504	22.3	20.6	56.0	1.1	< 1%
		Mathematics	435	48	462	512	36.2	33.6	19.9	4.8	5.6
		Writing	-	-	473	7	7.8	52.4	36.6	3.0	0.2
	11	Science	-	-	414	297	19.1	36.0	37.2	5.8	1.9
Social Studies		-	-	417	288	33.8	32.4	22.8	7.0	4.1	

(Table continued on following page.)

TABLE 8
 DELAWARE STUDENT TESTING PROGRAM
 PERCENTILE RANKINGS, STANDARDS-BASED SCORES, AND PERFORMANCE LEVELS
 STATEWIDE AND DISTRICT RESULTS
 Fall 2001 and Spring 2002**

School District	Gr	Content Area	National Percentile Rankings*		Mean Scores*		Performance Levels				
			N	PR	N	SBS	% Well Below	% Below	% Meets	% Exceeds	% Distinguished
Delmar	6	Science	-	-	146	309	5.5	22.6	56.2	9.6	6.2
		Social Studies	-	-	145	300	20.7	27.6	42.1	4.8	4.8
	8	Reading	143	60	143	523	6.3	15.4	69.9	6.3	2.1
		Mathematics	135	63	143	498	22.4	25.2	33.6	10.5	8.4
		Writing	-	-	144	8	< 1%	18.8	68.1	11.8	1.4
		Science	-	-	140	298	20.0	32.1	40.0	3.6	4.3
		Social Studies	-	-	140	303	18.6	28.6	34.3	8.6	10.0
	10	Reading	128	51	131	522	14.5	10.7	67.9	5.3	1.5
		Mathematics	121	60	132	524	21.2	29.6	36.4	5.3	7.6
		Writing	-	-	134	8	1.5	38.1	54.5	6.0	< 1%
	11	Science	-	-	107	308	4.7	24.3	52.3	13.1	5.6
		Social Studies	-	-	107	303	15.0	34.6	29.0	10.3	11.2

(Table continued on following page.)

TABLE 8
 DELAWARE STUDENT TESTING PROGRAM
 PERCENTILE RANKINGS, STANDARDS-BASED SCORES, AND PERFORMANCE LEVELS
 STATEWIDE AND DISTRICT RESULTS
 Fall 2001 and Spring 2002**

School District	Gr	Content Area	National Percentile Rankings*		Mean Scores*		Performance Levels				
			N	PR	N	SBS	% Well Below	% Below	% Meets	% Exceeds	% Distinguished
Indian River	3	Reading	549	71	588	449	4.4	7.8	55.3	15.1	17.3
		Mathematics	552	85	625	447	5.4	9.9	51.5	23.2	9.9
		Writing	-	-	623	7	6.1	41.7	49.0	2.9	0.3
	4	Science	-	-	610	319	1.6	5.7	56.2	27.2	9.2
		Social Studies	-	-	609	305	7.4	26.1	54.8	8.5	3.1
	5	Reading	497	66	548	488	5.1	6.6	59.5	16.2	12.6
		Mathematics	502	79	588	478	9.4	12.9	50.3	15.8	11.6
		Writing	-	-	587	8	2.6	38.0	46.2	12.6	0.7
	6	Science	-	-	559	311	4.8	17.5	58.3	15.4	3.9
		Social Studies	-	-	558	303	16.0	27.1	46.1	6.3	4.7
	8	Reading	538	66	573	523	9.6	15.7	60.2	9.4	5.1
		Mathematics	502	62	577	494	25.5	25.0	32.4	7.5	9.7
		Writing	-	-	581	8	2.8	21.2	70.4	5.5	0.2
		Science	-	-	567	300	22.4	26.6	31.8	9.9	9.4
		Social Studies	-	-	568	304	18.8	28.2	32.9	9.3	10.7
	10	Reading	351	48	371	516	12.9	18.1	65.0	2.7	1.3
		Mathematics	335	56	373	522	26.3	29.8	28.2	5.1	10.7
		Writing	-	-	373	7	2.4	44.8	48.8	4.0	< 1%
	11	Science	-	-	443	298	20.5	33.9	35.4	6.6	3.6
		Social Studies	-	-	442	291	33.3	29.4	22.6	6.3	8.4

(Table continued on following page.)

TABLE 8
 DELAWARE STUDENT TESTING PROGRAM
 PERCENTILE RANKINGS, STANDARDS-BASED SCORES, AND PERFORMANCE LEVELS
 STATEWIDE AND DISTRICT RESULTS
 Fall 2001 and Spring 2002**

School District	Gr	Content Area	National Percentile Rankings*		Mean Scores*		Performance Levels				
			N	PR	N	SBS	% Well Below	% Below	% Meets	% Exceeds	% Distinguished
Lake Forest	3	Reading	254	65	267	441	6.4	11.2	56.6	15.0	10.9
		Mathematics	258	72	274	433	5.1	21.5	54.0	15.7	3.7
		Writing	-	-	274	7	7.3	39.8	51.5	1.5	< 1%
	4	Science	-	-	285	316	1.1	4.9	69.8	16.8	7.4
		Social Studies	-	-	285	299	13.0	40.0	43.2	2.8	1.1
	5	Reading	253	56	262	473	9.2	13.7	61.8	9.5	5.7
		Mathematics	249	69	264	462	14.0	16.7	61.0	5.3	3.0
		Writing	-	-	264	7	5.3	62.1	29.2	3.4	< 1%
	6	Science	-	-	269	310	5.2	13.8	63.2	14.9	3.0
		Social Studies	-	-	268	304	12.7	27.2	49.3	9.0	1.9
	8	Reading	305	63	309	521	9.4	15.9	65.4	5.8	3.6
		Mathematics	293	55	311	488	27.7	31.2	31.2	6.8	3.2
		Writing	-	-	316	8	2.9	31.3	59.8	6.0	< 1%
		Science	-	-	316	294	27.5	28.2	33.9	8.2	2.2
		Social Studies	-	-	316	299	20.3	30.1	38.6	8.5	2.5
	10	Reading	219	45	222	511	18.5	18.5	59.5	1.8	1.8
		Mathematics	208	56	225	525	24.9	32.0	24.4	3.1	15.6
		Writing	-	-	224	7	4.0	49.1	42.4	4.5	< 1%
11	Science	-	-	164	302	15.2	24.4	47.0	11.6	1.8	
	Social Studies	-	-	164	301	18.9	28.1	32.3	11.6	9.2	

(Table continued on following page.)

TABLE 8
 DELAWARE STUDENT TESTING PROGRAM
 PERCENTILE RANKINGS, STANDARDS-BASED SCORES, AND PERFORMANCE LEVELS
 STATEWIDE AND DISTRICT RESULTS
 Fall 2001 and Spring 2002**

School District	Gr	Content Area	National Percentile Rankings*		Mean Scores*		Performance Levels				
			N	PR	N	SBS	% Well Below	% Below	% Meets	% Exceeds	% Distinguished
Laurel	3	Reading	139	57	141	432	6.4	24.8	51.8	10.6	6.4
		Mathematics	146	68	153	422	11.8	22.9	54.3	9.2	2.0
		Writing	-	-	152	5	21.7	53.3	25.0	< 1%	< 1%
	4	Science	-	-	162	315	1.2	10.5	64.8	19.1	4.3
		Social Studies	-	-	162	298	17.3	35.8	42.6	3.7	0.6
	5	Reading	151	57	154	478	9.1	7.8	65.6	9.1	8.4
		Mathematics	156	67	160	465	16.9	16.3	51.3	11.3	4.4
		Writing	-	-	160	7	6.3	48.1	40.6	4.4	0.6
	6	Science	-	-	140	307	5.0	26.4	57.1	9.3	2.1
		Social Studies	-	-	140	297	22.1	32.1	42.1	2.9	0.7
	8	Reading	156	57	158	518	7.6	13.9	74.1	2.5	1.9
		Mathematics	155	49	168	481	29.2	38.7	25.0	3.0	3.6
		Writing	-	-	168	8	1.2	30.4	66.1	2.4	< 1%
		Science	-	-	162	285	38.9	37.7	20.4	3.1	< 1%
		Social Studies	-	-	163	292	25.2	41.7	29.5	2.5	1.2
	10	Reading	120	32	124	496	34.7	14.5	50.0	0.8	< 1%
		Mathematics	114	37	124	500	52.4	21.8	21.0	< 1%	4.8
		Writing	-	-	127	6	10.2	59.1	27.6	3.2	< 1%
11	Science	-	-	93	295	23.7	31.2	40.9	3.2	1.1	
	Social Studies	-	-	88	283	39.8	28.4	26.1	4.6	1.1	

(Table continued on following page.)

TABLE 8
 DELAWARE STUDENT TESTING PROGRAM
 PERCENTILE RANKINGS, STANDARDS-BASED SCORES, AND PERFORMANCE LEVELS
 STATEWIDE AND DISTRICT RESULTS
 Fall 2001 and Spring 2002**

School District	Gr	Content Area	National Percentile Rankings*		Mean Scores*		Performance Levels				
			N	PR	N	SBS	% Well Below	% Below	% Meets	% Exceeds	% Distinguished
Milford	3	Reading	256	67	278	444	6.8	9.4	53.6	18.0	12.2
		Mathematics	253	80	292	443	5.1	14.4	47.3	26.0	7.2
		Writing	-	-	302	6	11.9	54.0	33.4	0.7	< 1%
	4	Science	-	-	284	319	2.1	6.7	55.6	20.1	15.5
		Social Studies	-	-	284	306	10.2	20.8	55.3	9.9	3.9
	5	Reading	269	51	284	472	9.9	19.4	55.3	8.5	7.0
		Mathematics	269	69	296	463	15.9	18.6	51.0	10.5	4.1
		Writing	-	-	297	7	3.7	51.2	40.1	4.0	1.0
	6	Science	-	-	270	310	5.6	17.8	60.0	11.5	5.2
		Social Studies	-	-	270	302	21.9	24.4	41.5	8.2	4.1
	8	Reading	302	54	307	515	16.3	19.5	54.4	5.2	4.6
		Mathematics	273	62	307	491	27.0	26.1	32.3	6.2	8.5
		Writing	-	-	308	8	1.0	28.9	62.7	6.2	1.3
		Science	-	-	301	295	29.2	27.9	28.6	9.6	4.7
		Social Studies	-	-	302	297	28.8	26.5	35.1	5.6	4.0
	10	Reading	226	48	226	520	9.7	16.8	68.6	3.1	1.8
		Mathematics	231	56	254	519	30.3	29.1	25.6	7.5	7.5
		Writing	-	-	255	7	3.5	47.8	43.1	5.1	0.4
	11	Science	-	-	201	301	13.9	29.4	47.3	9.0	0.5
		Social Studies	-	-	200	299	21.5	31.0	28.5	7.5	11.5

(Table continued on following page.)

TABLE 8
 DELAWARE STUDENT TESTING PROGRAM
 PERCENTILE RANKINGS, STANDARDS-BASED SCORES, AND PERFORMANCE LEVELS
 STATEWIDE AND DISTRICT RESULTS
 Fall 2001 and Spring 2002**

School District	Gr	Content Area	National Percentile Rankings*		Mean Scores*		Performance Levels				
			N	PR	N	SBS	% Well Below	% Below	% Meets	% Exceeds	% Distinguished
New Castle County VT	10	Reading	713	42	815	508	14.9	23.6	60.9	0.5	0.2
		Mathematics	707	48	822	517	24.9	38.7	28.8	3.4	4.1
		Writing	-	-	829	7	1.9	48.7	45.8	3.4	0.1
	11	Science	-	-	726	296	20.1	35.4	40.4	3.4	0.7
		Social Studies	-	-	722	283	38.9	35.5	22.4	1.8	1.4
Polytech	10	Reading	240	49	252	519	4.8	15.1	78.2	1.6	0.4
		Mathematics	230	50	258	520	19.4	38.4	33.0	5.8	3.5
		Writing	-	-	260	8	< 1%	33.1	61.2	5.8	< 1%
	11	Science	-	-	254	301	14.6	30.7	44.9	6.7	3.2
		Social Studies	-	-	254	293	24.4	33.5	31.1	6.3	4.7

(Table continued on following page.)

TABLE 8
 DELAWARE STUDENT TESTING PROGRAM
 PERCENTILE RANKINGS, STANDARDS-BASED SCORES, AND PERFORMANCE LEVELS
 STATEWIDE AND DISTRICT RESULTS
 Fall 2001 and Spring 2002**

School District	Gr	Content Area	National Percentile Rankings*		Mean Scores*		Performance Levels				
			N	PR	N	SBS	% Well Below	% Below	% Meets	% Exceeds	% Distinguished
Red Clay	3	Reading	1,127	67	1,134	440	10.3	13.7	47.4	13.8	14.9
		Mathematics	1,153	71	1,227	430	15.9	17.6	41.5	18.4	6.6
		Writing	-	-	1,221	6	18.3	45.2	36.1	0.4	< 1%
	4	Science	-	-	1,201	312	6.0	14.6	56.8	16.7	6.0
		Social Studies	-	-	1,201	297	21.5	32.1	40.2	4.7	1.5
	5	Reading	1,115	62	1,133	476	10.5	13.9	55.9	10.5	9.3
		Mathematics	1,139	68	1,206	463	17.1	19.7	48.4	7.8	7.0
		Writing	-	-	1,207	7	7.5	52.4	35.1	4.8	0.1
	6	Science	-	-	1,242	304	13.9	24.9	48.2	10.1	2.9
		Social Studies	-	-	1,237	296	29.6	27.1	37.8	3.7	1.8
	8	Reading	1,202	69	1,285	520	12.1	17.0	59.6	7.9	3.5
		Mathematics	1,197	66	1,290	498	24.6	22.6	31.3	8.7	12.9
		Writing	-	-	1,302	8	3.0	24.0	66.0	6.9	0.1
		Science	-	-	1,246	293	33.2	25.5	28.4	8.0	4.8
		Social Studies	-	-	1,250	299	26.3	25.6	33.4	7.8	7.0
	10	Reading	833	48	855	513	18.8	14.9	62.0	2.1	2.2
		Mathematics	833	57	862	519	34.3	23.9	24.9	6.4	10.2
		Writing	-	-	868	7	6.5	46.2	43.1	4.2	0.1
	11	Science	-	-	659	298	20.8	30.1	40.2	5.3	3.6
		Social Studies	-	-	657	289	32.7	29.4	25.1	5.3	7.5

(Table continued on following page.)

TABLE 8
 DELAWARE STUDENT TESTING PROGRAM
 PERCENTILE RANKINGS, STANDARDS-BASED SCORES, AND PERFORMANCE LEVELS
 STATEWIDE AND DISTRICT RESULTS
 Fall 2001 and Spring 2002**

School District	Gr	Content Area	National Percentile Rankings*		Mean Scores*		Performance Levels				
			N	PR	N	SBS	% Well Below	% Below	% Meets	% Exceeds	% Distinguished
Seaford	3	Reading	224	67	225	441	6.7	12.4	53.3	16.4	11.1
		Mathematics	235	73	243	439	5.8	14.8	53.9	19.8	5.8
		Writing	-	-	244	7	6.6	42.6	49.2	1.6	< 1%
	4	Science	-	-	269	314	3.4	12.6	62.1	14.9	7.1
		Social Studies	-	-	267	298	16.9	36.0	39.0	3.8	4.5
	5	Reading	230	47	235	468	15.7	16.2	54.0	6.4	7.7
		Mathematics	230	57	235	455	21.3	22.6	47.2	5.5	3.4
		Writing	-	-	235	7	4.7	56.2	34.0	4.3	0.9
	6	Science	-	-	249	304	7.6	31.7	49.8	8.4	2.4
		Social Studies	-	-	247	294	30.0	34.8	29.2	4.1	2.0
	8	Reading	279	54	283	513	17.7	19.8	53.0	7.4	2.1
		Mathematics	279	54	286	487	35.7	21.3	29.0	7.0	7.0
		Writing	-	-	288	8	2.4	32.3	59.7	5.2	0.4
		Science	-	-	283	294	31.1	25.1	29.7	10.6	3.5
		Social Studies	-	-	282	296	32.6	20.6	34.0	6.4	6.4
	10	Reading	229	39	234	502	26.5	18.0	54.3	1.3	< 1%
		Mathematics	217	47	231	509	43.7	25.5	20.4	3.9	6.5
		Writing	-	-	237	7	8.4	59.9	30.0	1.7	< 1%
11	Science	-	-	160	301	15.6	30.0	40.6	8.8	5.0	
	Social Studies	-	-	157	294	26.8	31.9	24.8	10.2	6.4	

(Table continued on following page.)

TABLE 8
 DELAWARE STUDENT TESTING PROGRAM
 PERCENTILE RANKINGS, STANDARDS-BASED SCORES, AND PERFORMANCE LEVELS
 STATEWIDE AND DISTRICT RESULTS
 Fall 2001 and Spring 2002**

School District	Gr	Content Area	National Percentile Rankings*		Mean Scores*		Performance Levels				
			N	PR	N	SBS	% Well Below	% Below	% Meets	% Exceeds	% Distinguished
Smyrna	3	Reading	274	74	281	453	1.1	7.1	56.6	17.1	18.1
		Mathematics	272	85	299	442	6.0	11.0	52.8	23.4	6.7
		Writing	-	-	299	7	8.7	38.1	50.5	2.7	< 1%
	4	Science	-	-	281	317	1.4	5.3	67.3	19.9	6.1
		Social Studies	-	-	281	301	10.0	35.6	49.5	3.6	1.4
	5	Reading	234	64	257	480	6.2	13.2	58.8	14.8	7.0
		Mathematics	231	71	263	465	11.4	16.4	61.2	7.6	3.4
		Writing	-	-	264	7	3.0	56.8	34.1	5.7	0.4
	6	Science	-	-	277	311	3.3	13.7	66.8	13.7	2.5
		Social Studies	-	-	277	304	9.8	27.8	54.2	7.9	0.4
	8	Reading	278	66	295	516	5.4	21.0	68.5	3.7	1.4
		Mathematics	269	51	319	483	31.7	34.2	26.7	5.3	2.2
		Writing	-	-	319	7	1.3	38.6	59.6	0.6	< 1%
		Science	-	-	316	302	17.4	27.5	36.4	12.3	6.3
		Social Studies	-	-	316	299	19.3	32.0	40.2	6.0	2.5
	10	Reading	217	43	224	502	24.1	18.8	55.4	0.9	0.9
		Mathematics	187	56	222	513	35.6	25.7	27.9	4.5	6.3
		Writing	-	-	224	7	9.4	55.4	32.1	3.1	< 1%
11	Science	-	-	178	299	23.0	27.0	36.0	9.0	5.1	
	Social Studies	-	-	179	291	36.9	22.9	22.4	6.2	11.7	

(Table continued on following page.)

TABLE 8
 DELAWARE STUDENT TESTING PROGRAM
 PERCENTILE RANKINGS, STANDARDS-BASED SCORES, AND PERFORMANCE LEVELS
 STATEWIDE AND DISTRICT RESULTS
 Fall 2001 and Spring 2002**

School District	Gr	Content Area	National Percentile Rankings*		Mean Scores*		Performance Levels				
			N	PR	N	SBS	% Well Below	% Below	% Meets	% Exceeds	% Distinguished
Sussex Technical	10	Reading	283	57	321	524	9.4	14.6	70.7	4.1	1.2
		Mathematics	284	58	328	524	22.3	30.8	31.4	6.4	9.2
		Writing	-	-	327	7	1.5	44.3	48.0	5.8	0.3
	11	Science	-	-	271	305	8.9	28.0	50.2	8.9	4.1
		Social Studies	-	-	271	305	14.0	24.7	39.1	8.5	13.7
Woodbridge	3	Reading	124	54	127	430	11.8	18.1	52.0	12.6	5.5
		Mathematics	125	69	139	424	11.5	23.0	46.0	19.4	< 1%
		Writing	-	-	139	6	14.4	49.6	35.3	0.7	< 1%
	4	Science	-	-	163	309	4.3	19.0	66.3	9.2	1.2
		Social Studies	-	-	163	297	19.0	36.8	39.3	3.1	1.8
	5	Reading	137	49	137	468	11.0	18.3	59.1	7.3	4.4
		Mathematics	136	58	149	458	15.4	26.2	48.3	6.0	4.0
		Writing	-	-	150	7	3.3	61.3	32.0	3.3	< 1%
	6	Science	-	-	172	307	5.2	20.4	67.4	5.8	1.2
		Social Studies	-	-	172	301	16.3	30.8	45.9	5.2	1.7
	8	Reading	166	54	170	507	15.3	22.4	58.2	4.1	< 1%
		Mathematics	160	44	170	475	38.8	32.9	24.7	2.4	1.2
		Writing	-	-	171	7	1.8	41.5	56.1	0.6	< 1%
		Science	-	-	169	286	40.2	29.6	25.4	3.6	1.2
		Social Studies	-	-	167	289	37.1	35.9	22.8	2.4	1.8
	10	Reading	95	42	95	508	22.1	17.9	57.9	1.1	1.1
		Mathematics	89	42	95	506	50.5	20.0	21.1	5.3	3.2
		Writing	-	-	94	7	3.2	69.2	26.6	1.1	< 1%
	11	Science	-	-	83	298	18.1	30.1	49.4	1.2	1.2
		Social Studies	-	-	83	294	27.7	28.9	31.3	4.8	7.2

(Table continued on following page.)

TABLE 8
 DELAWARE STUDENT TESTING PROGRAM
 PERCENTILE RANKINGS, STANDARDS-BASED SCORES, AND PERFORMANCE LEVELS
 STATEWIDE AND DISTRICT RESULTS
 Fall 2001 and Spring 2002**

School District	Gr	Content Area	National Percentile Rankings*		Mean Scores*		Performance Levels				
			N	PR	N	SBS	% Well Below	% Below	% Meets	% Exceeds	% Distinguished
Campus Community Charter School	3	Reading	22	66	24	440	12.5	8.3	45.8	8.3	25.0
		Mathematics	22	59	24	427	8.3	25.0	50.0	12.5	4.2
		Writing	-	-	24	6	8.3	54.2	37.5	< 1%	< 1%
	4	Science	-	-	54	325	< 1%	1.9	42.6	25.9	29.6
		Social Studies	-	-	54	312	7.4	13.0	51.9	22.2	5.6
	5	Reading	29	75	32	497	< 1%	3.1	65.6	12.5	18.8
		Mathematics	30	83	34	483	8.8	11.8	44.1	26.5	8.8
		Writing	-	-	34	8	2.9	29.4	58.8	8.8	< 1%
	6	Science	-	-	33	321	< 1%	9.1	36.4	36.4	18.2
		Social Studies	-	-	33	317	< 1%	18.2	45.5	21.2	15.2
	8	Reading	44	77	48	541	< 1%	6.3	70.8	12.5	10.4
		Mathematics	43	74	48	518	14.6	12.5	41.7	12.5	18.8
		Writing	-	-	49	9	2.0	10.2	77.6	8.2	2.0
		Science	-	-	50	316	4.0	28.0	34.0	14.0	20.0
		Social Studies	-	-	50	315	10.0	18.0	36.0	12.0	24.0
Charter School of Wilmington	10	Reading	246	80	248	551	0.4	1.6	83.1	9.3	5.6
		Mathematics	245	92	247	580	0.4	3.6	24.7	18.2	53.0
		Writing	-	-	247	8	0.4	19.8	60.7	16.2	2.8
	11	Science	-	-	244	327	0.4	2.5	39.8	29.9	27.5
		Social Studies	-	-	238	330	0.8	5.0	37.0	17.7	39.5

(Table continued on following page.)

TABLE 8
 DELAWARE STUDENT TESTING PROGRAM
 PERCENTILE RANKINGS, STANDARDS-BASED SCORES, AND PERFORMANCE LEVELS
 STATEWIDE AND DISTRICT RESULTS
 Fall 2001 and Spring 2002**

School District	Gr	Content Area	National Percentile Rankings*		Mean Scores*		Performance Levels				
			N	PR	N	SBS	% Well Below	% Below	% Meets	% Exceeds	% Distinguished
East Side Charter School	3	Reading	12	57	13	425	15.4	15.4	69.2	< 1%	< 1%
		Mathematics	12	70	13	438	7.7	7.7	61.5	23.1	< 1%
		Writing	-	-	14	6	7.1	42.9	50.0	< 1%	< 1%
	4	Science	-	-	30	302	3.3	30.0	63.3	3.3	< 1%
		Social Studies	-	-	30	285	43.3	40.0	16.7	< 1%	< 1%
Edison Charter School	3	Reading	102	32	105	398	39.1	22.9	32.4	3.8	1.9
		Mathematics	102	43	110	391	40.0	31.8	25.5	2.7	< 1%
		Writing	-	-	109	5	33.9	59.6	6.4	< 1%	< 1%
	4	Science	-	-	102	297	23.5	26.5	48.0	< 1%	2.0
		Social Studies	-	-	103	276	65.1	24.3	10.7	< 1%	< 1%
	5	Reading	90	39	90	454	20.0	26.7	46.7	5.6	1.1
		Mathematics	93	44	96	437	38.5	27.1	30.2	3.1	1.0
		Writing	-	-	96	6	8.3	71.9	19.8	< 1%	< 1%
	6	Science	-	-	83	294	22.9	33.7	41.0	2.4	< 1%
		Social Studies	-	-	81	290	29.6	43.2	25.9	1.2	< 1%
	8	Reading	60	47	60	495	20.0	33.3	45.0	1.7	< 1%
		Mathematics	60	38	68	461	63.2	20.6	13.2	2.9	< 1%
		Writing	-	-	68	7	14.7	50.0	35.3	< 1%	< 1%
		Science	-	-	67	260	83.6	14.9	1.5	< 1%	< 1%
		Social Studies	-	-	67	277	67.2	26.9	6.0	< 1%	< 1%

(Table continued on following page.)

TABLE 8
 DELAWARE STUDENT TESTING PROGRAM
 PERCENTILE RANKINGS, STANDARDS-BASED SCORES, AND PERFORMANCE LEVELS
 STATEWIDE AND DISTRICT RESULTS
 Fall 2001 and Spring 2002**

School District	Gr	Content Area	National Percentile Rankings*		Mean Scores*		Performance Levels				
			N	PR	N	SBS	% Well Below	% Below	% Meets	% Exceeds	% Distinguished
Georgetown Charter School	3	Reading	80	66	80	441	7.5	10.0	53.8	17.5	11.3
		Mathematics	83	70	84	422	13.1	20.2	54.8	10.7	1.2
		Writing	-	-	84	7	10.7	36.9	48.8	3.6	< 1%
	4	Science	-	-	88	320	< 1%	6.8	60.2	21.6	11.4
		Social Studies	-	-	88	307	8.0	25.0	56.8	6.8	3.4
	5	Reading	84	64	86	483	5.8	10.5	57.0	19.8	7.0
		Mathematics	82	70	89	463	14.6	22.5	49.4	9.0	4.5
		Writing	-	-	89	7	2.3	55.1	42.7	< 1%	< 1%
	6	Science	-	-	79	309	1.3	21.5	60.8	15.2	1.3
		Social Studies	-	-	78	300	14.1	30.8	48.7	3.9	2.6
Kuumba Academy Charter	3	Reading	21	44	21	410	28.6	23.8	42.9	4.8	< 1%
		Mathematics	22	46	22	393	36.4	27.3	31.8	4.6	< 1%
		Writing	-	-	21	5	19.1	57.1	23.8	< 1%	< 1%
	4	Science	-	-	19	307	5.3	10.5	79.0	5.3	< 1%
		Social Studies	-	-	19	298	10.5	42.1	42.1	5.3	< 1%

(Table continued on following page.)

TABLE 8
 DELAWARE STUDENT TESTING PROGRAM
 PERCENTILE RANKINGS, STANDARDS-BASED SCORES, AND PERFORMANCE LEVELS
 STATEWIDE AND DISTRICT RESULTS
 Fall 2001 and Spring 2002**

School District	Gr	Content Area	National Percentile Rankings*		Mean Scores*		Performance Levels				
			N	PR	N	SBS	% Well Below	% Below	% Meets	% Exceeds	% Distinguished
Marion T. Academy Charter	3	Reading	70	38	70	406	28.6	32.9	30.0	5.7	2.9
		Mathematics	70	38	76	396	39.5	30.3	23.7	4.0	2.6
		Writing	-	-	78	5	35.9	53.9	10.3	< 1%	< 1%
	4	Science	-	-	78	306	9.0	14.1	74.4	1.3	1.3
		Social Studies	-	-	78	288	35.9	41.0	21.8	1.3	< 1%
	5	Reading	66	46	66	458	9.1	30.3	56.1	4.6	< 1%
		Mathematics	65	46	67	441	23.9	32.8	43.3	< 1%	< 1%
		Writing	-	-	68	7	5.9	73.5	19.1	1.5	< 1%
	6	Science	-	-	49	302	16.3	26.5	53.1	4.1	< 1%
		Social Studies	-	-	49	293	34.7	26.5	38.8	< 1%	< 1%
Newark Charter School	5	Reading	152	84	160	512	0.6	4.4	36.9	23.8	34.4
		Mathematics	153	91	161	514	1.2	1.9	35.4	21.1	40.4
		Writing	-	-	161	9	< 1%	9.9	54.7	31.7	3.7
	6	Science	-	-	137	320	1.5	6.6	50.4	35.8	5.8
		Social Studies	-	-	137	314	5.1	7.3	59.9	19.0	8.8
Positive Outcomes Charter School	8	Reading	0	-	11	501	18.2	18.2	63.6	< 1%	< 1%
		Mathematics	0	-	13	470	61.5	15.4	15.4	7.7	< 1%
		Writing	-	-	13	7	< 1%	46.2	53.8	< 1%	< 1%
		Science	-	-	13	276	61.5	23.1	15.4	< 1%	< 1%
		Social Studies	-	-	13	281	61.5	23.1	15.4	< 1%	< 1%
	10	Reading	0	-	12	496	25.0	25.0	50.0	< 1%	< 1%
		Mathematics	0	-	12	512	16.7	66.7	16.7	< 1%	< 1%
		Writing	-	-	12	6	< 1%	91.7	8.3	< 1%	< 1%
	11	Science	-	-	5	277	80.0	< 1%	20.0	< 1%	< 1%
		Social Studies	-	-	5	254	-	-	-	-	-

(Table continued on following page.)

TABLE 8
 DELAWARE STUDENT TESTING PROGRAM
 PERCENTILE RANKINGS, STANDARDS-BASED SCORES, AND PERFORMANCE LEVELS
 STATEWIDE AND DISTRICT RESULTS
 Fall 2001 and Spring 2002**

School District	Gr	Content Area	National Percentile Rankings*		Mean Scores*		Performance Levels				
			N	PR	N	SBS	% Well Below	% Below	% Meets	% Exceeds	% Distinguished
Sussex Academy/Arts/Sciences	6	Science	-	-	84	323	< 1%	1.2	53.6	26.2	19.1
		Social Studies	-	-	83	317	1.2	12.1	49.4	20.5	16.9
	8	Reading	55	79	57	538	1.8	7.0	70.2	12.3	8.8
		Mathematics	55	81	57	522	3.5	17.5	42.1	12.3	24.6
		Writing	-	-	57	8	3.5	12.3	73.7	10.5	< 1%
		Science	-	-	56	318	8.9	16.1	32.1	26.8	16.1
		Social Studies	-	-	56	321	5.4	8.9	39.3	21.4	25.0

**Results for test-takers with valid scores enrolled in regular public schools. Grades 4 and 6 results are from the Fall 2001 administration. All others are from Spring 2002.

*Percentile ranks range from 1 to 99. Reading and mathematics scales are progressive and range from 150 to 800. The writing scale range is 0 to 15 at each grade. The range for science and social studies scales is 100 to 500 at each grade.

FIGURE 43
Scholastic Assessment Test: SAT I - Delaware and National Scores, 1992-2002
Recentered Scale Scores

SAT I Verbal Average Score

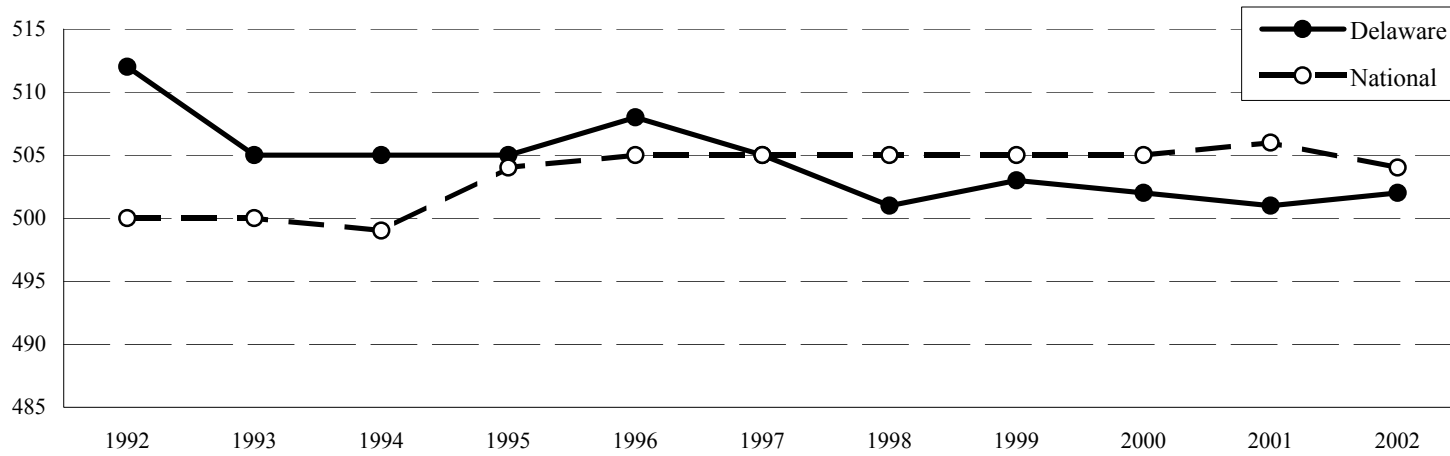

SAT I Mathematics Average Score

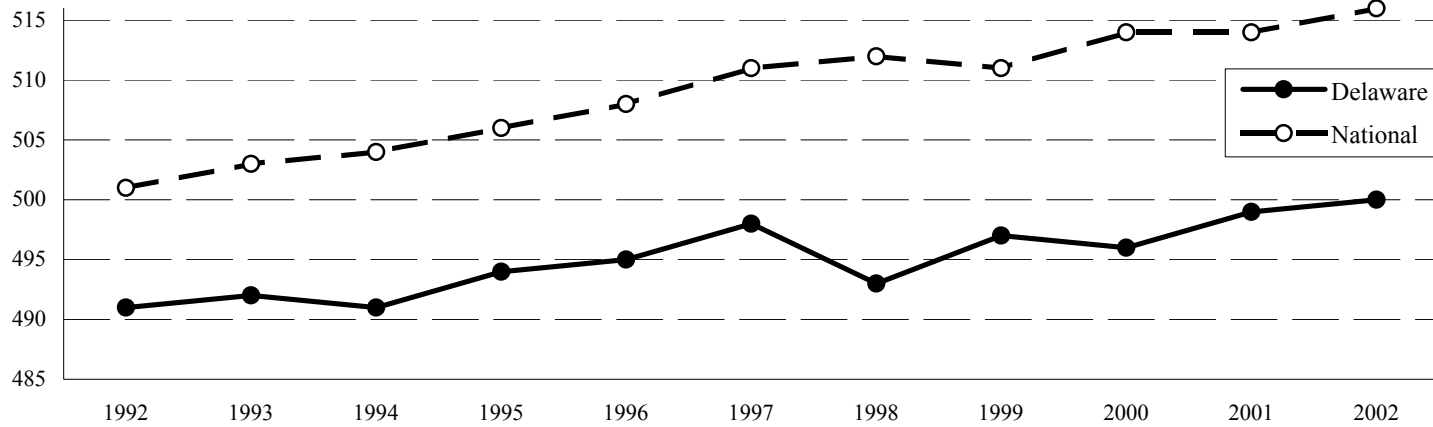

TABLE 9
 SECONDARY SCHOOL GRADUATES BY SEX
 September 1, 2001 - August 31, 2002

District	Diplomas Issued			Records of Performance	Grand Total
	Females	Males	Total		
NEW CASTLE COUNTY					
Appoquinimink					
Middletown	142	146	288	1	289
Brandywine					
Brandywine	141	135	276	2	278
Concord	126	101	227	11	238
Mt. Pleasant	99	92	191	0	191
Christina					
Christiana	142	148	290	1	291
Glasgow	139	125	264	3	267
Newark	162	146	308	0	308
Margaret S. Sterck	0	0	0	4	4
Statewide Autistic	0	0	0	5	5
Colonial					
John G. Leach	0	0	0	1	1
William Penn	219	187	406	6	412
Red Clay					
Alexis I. duPont	119	113	232	5	237
Cab Calloway School of the Arts	43	18	61	1	62
John Dickinson	125	90	215	23	238
Meadowood Program	0	1	1	0	1
Thomas McKean	129	128	257	0	257
New Castle County Vo-Tech					
Delcastle	153	160	313	3	316
Hodgson	107	121	228	0	228
Howard	81	72	153	0	153
Charter School of Wilmington	75	85	160	0	160
Total New Castle County	2,002	1,868	3,870	66	3,936
KENT COUNTY					
Caesar Rodney	182	129	311	15	326
Capital	139	129	268	2	270
Lake Forest	85	69	154	2	156
Milford	96	103	199	10	209
Polytech	98	101	199	2	201
Smyrna	105	97	202	6	208
Positive Outcomes	3	6	9	1	10
Total Kent County	708	634	1,342	38	1,380

(Table continued on following page)

TABLE 9 (Continued)
 SECONDARY SCHOOL GRADUATES BY SEX
 September 1, 2001 - August 31, 2002

District	Diplomas Issued			Records of Performance	Grand Total
	Females	Males	Total		
SUSSEX COUNTY					
Cape Henlopen					
Cape Henlopen	116	121	237	11	248
Sussex Consortium	0	0	0	0	0
Delmar	59	41	100	0	100
Indian River					
Howard T. Ennis	0	0	0	9	9
Indian River	87	72	159	1	160
Sussex Central	111	109	220	1	221
Laurel	57	45	102	2	104
Seaford	96	90	186	2	188
Sussex Technical	103	123	226	0	226
Woodbridge	37	28	65	1	66
Total Sussex County	666	629	1,295	27	1,322
JAMES H. GROVES					
Appoquinimink	9	6	15	0	15
Baylor Women's Correctional Institute	7	0	7	0	7
Christina	15	13	28	0	28
Colonial	28	22	50	0	50
Delaware Correctional Center	0	17	17	0	17
Diploma at a Distance	21	17	38	0	38
Multi Purpose Criminal Justice Facility	0	26	26	0	26
New Castle County Vo-Tech	64	45	109	0	109
Polytech	45	35	80	0	80
Red Clay	22	17	39	0	39
Sussex Correctional Institute	0	26	26	0	26
Sussex Technical	32	25	57	0	57
Total James H. Groves*	243	249	492	0	492
TOTAL STATE REGULAR HIGH SCHOOL	3,376	3,131	6,507	131	6,638
TOTAL STATE REGULAR PLUS GROVES	3,619	3,380	6,999	131	7,130

Note: *Does not include GED recipients
 Source: Technology Management and Design

TABLE 10
 SECONDARY SCHOOL GRADUATES BY RACE
 September 1, 2001 - August 31, 2002

District	Diplomas Issued				Records of Performance	Grand Total
	Black	White	Other	Total		
NEW CASTLE COUNTY						
Appoquinimink						
Middletown	39	243	6	288	1	289
Brandywine						
Brandywine	39	221	16	276	2	278
Concord	65	150	12	227	11	238
Mt. Pleasant	60	123	8	191	0	191
Christina						
Christiana	115	134	41	290	1	291
Glasgow	89	149	26	264	3	267
Newark	70	212	26	308	0	308
Margaret S. Sterck	0	0	0	0	4	4
Statewide Autistic	0	0	0	0	5	5
Colonial						
John G. Leach	0	0	0	0	1	1
William Penn	176	201	29	406	6	412
Red Clay						
Alexis I. duPont	62	121	49	232	5	237
Cab Calloway School of the Arts	12	49	0	61	1	62
John Dickinson	60	133	22	215	23	238
Meadowood Program	0	1	0	1	0	1
Thomas McKean	46	184	27	257	0	257
New Castle County Vo-Tech						
Delcastle	93	204	16	313	3	316
Hodgson	35	185	8	228	0	228
Howard	86	51	16	153	0	153
Charter School of Wilmington	37	101	22	160	0	160
Total New Castle County	1,084	2,462	324	3,870	66	3,936
KENT COUNTY						
Caesar Rodney	68	221	22	311	15	326
Capital	106	144	18	268	2	270
Lake Forest	31	117	6	154	2	156
Milford	51	143	5	199	10	209
Polytech	38	154	7	199	2	201
Smyrna	25	172	5	202	6	208
Positive Outcomes	1	7	1	9	1	10
Total Kent County	320	958	64	1,342	38	1,380

(Table continued on following page)

TABLE 10 (Continued)
 SECONDARY SCHOOL GRADUATES BY RACE
 September 1, 2001 - August 31, 2002

District	Diplomas Issued				Records of Performance	Grand Total
	Black	White	Other	Total		
SUSSEX COUNTY						
Cape Henlopen						
Cape Henlopen	39	188	10	237	11	248
Sussex Consortium	0	0	0	0	0	0
Delmar	23	75	2	100	0	100
Indian River						
Howard T. Ennis	0	0	0	0	9	9
Indian River	35	117	7	159	1	160
Sussex Central	41	162	17	220	1	221
Laurel	30	71	1	102	2	104
Seaford	69	111	6	186	2	188
Sussex Technical	40	175	11	226	0	226
Woodbridge	13	51	1	65	1	66
Total Sussex County	290	950	55	1,295	27	1,322
JAMES H. GROVES						
Appoquinimink	1	13	1	15	0	15
Baylor Women's Correctional Institute	2	3	2	7	0	7
Christina	1	25	2	28	0	28
Colonial	17	30	3	50	0	50
Delaware Correctional Center	13	4	0	17	0	17
Diploma at a Distance	3	34	1	38	0	38
Multi Purpose Criminal Justice Facility	18	6	2	26	0	26
New Castle County Vo-Tech	34	64	11	109	0	109
Polytech	16	58	6	80	0	80
Red Clay	18	14	7	39	0	39
Sussex Correctional Institute	11	14	1	26	0	26
Sussex Technical	11	40	6	57	0	57
Total James H. Groves*	145	305	42	492	0	492
TOTAL STATE REGULAR HIGH SCHOOL	1,694	4,370	443	6,507	131	6,638
TOTAL STATE REGULAR PLUS GROVES	1,839	4,675	485	6,999	131	7,130

Note: *Does not include GED recipients

Source: Technology Management and Design

TABLE 11
DROPOUT RATE, GRADES 9-12
GRADE BY RACE
2001-2002

Grade	Black			Hispanic			White/Other*			All Races		
	No. of Pupils	No. of Dropouts	Dropout Rate	No. of Pupils	No. of Dropouts	Dropout Rate	No. of Pupils	No. of Dropouts	Dropout Rate	No. of Pupils	No. of Dropouts	Dropout Rate
9.....	3,620	394	10.9%	605	87	14.4%	6,452	357	5.5%	10,677	838	7.8%
10.....	2,594	241	9.3%	397	47	11.8%	5,914	260	4.4%	8,905	548	6.2%
11.....	1,962	158	8.1%	305	24	7.9%	5,220	212	4.1%	7,487	394	5.3%
12.....	2,015	114	5.7%	290	26	9.0%	5,047	199	3.9%	7,352	339	4.6%
TOTAL.....	10,191	907	8.9%	1,597	184	11.5%	22,633	1,028	4.5%	34,421	2,119	6.2%

Note: *Includes American Indian and Asian

Source: Technology Management and Design

TABLE 12
DROPOUT RATE, GRADES 9-12
SEX BY RACE
2001-2002

Sex	Black			Hispanic			White/Other*			All Races		
	No. of Pupils	No. of Dropouts	Dropout Rate	No. of Pupils	No. of Dropouts	Dropout Rate	No. of Pupils	No. of Dropouts	Dropout Rate	No. of Pupils	No. of Dropouts	Dropout Rate
Male.....	5,036	570	11.3%	823	101	12.3%	11,643	600	5.2%	17,502	1,271	7.3%
Female.....	5,155	337	6.5%	774	83	10.7%	10,990	428	3.9%	16,919	848	5.0%
TOTAL.....	10,191	907	8.9%	1,597	184	11.5%	22,633	1,028	4.5%	34,421	2,119	6.2%

Note: *Includes American Indian and Asian

Source: Technology Management and Design

FIGURE 44
Countywide Dropout Rate By Race, 2001-2002

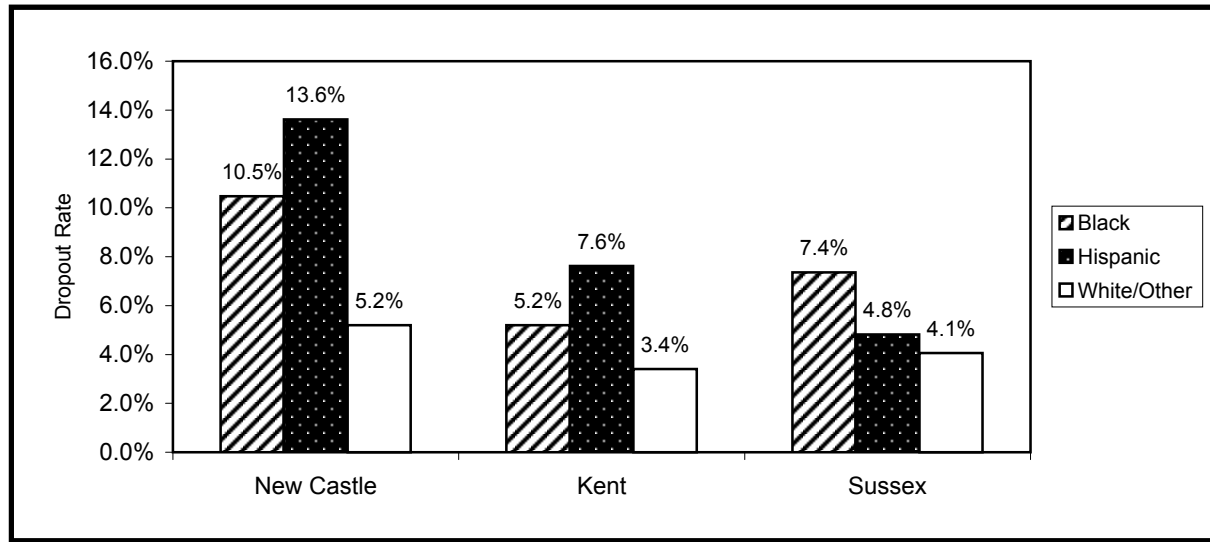

TABLE 13
COUNTYWIDE DROPOUT RATE BY RACE
GRADES 9-12
2001-2002

County	Black			Hispanic			White/Other*			All Races		
	No. of Pupils	No. of Dropouts	Dropout Rate	No. of Pupils	No. of Dropouts	Dropout Rate	No. of Pupils	No. of Dropouts	Dropout Rate	No. of Pupils	No. of Dropouts	Dropout Rate
New Castle.....	6,432	674	10.5%	1,146	156	13.6%	12,531	652	5.2%	20,109	1,482	7.4%
Kent.....	2,020	105	5.2%	223	17	7.6%	5,145	175	3.4%	7,388	297	4.0%
Sussex.....	1,739	128	7.4%	228	11	4.8%	4,957	201	4.1%	6,924	340	4.9%
TOTAL.....	10,191	907	8.9%	1,597	184	11.5%	22,633	1,028	4.5%	34,421	2,119	6.2%

Note: *Includes American Indian and Asian

Source: Technology Management and Design

FIGURE 45
Countywide Dropout Rate By Grade, 2001-2002

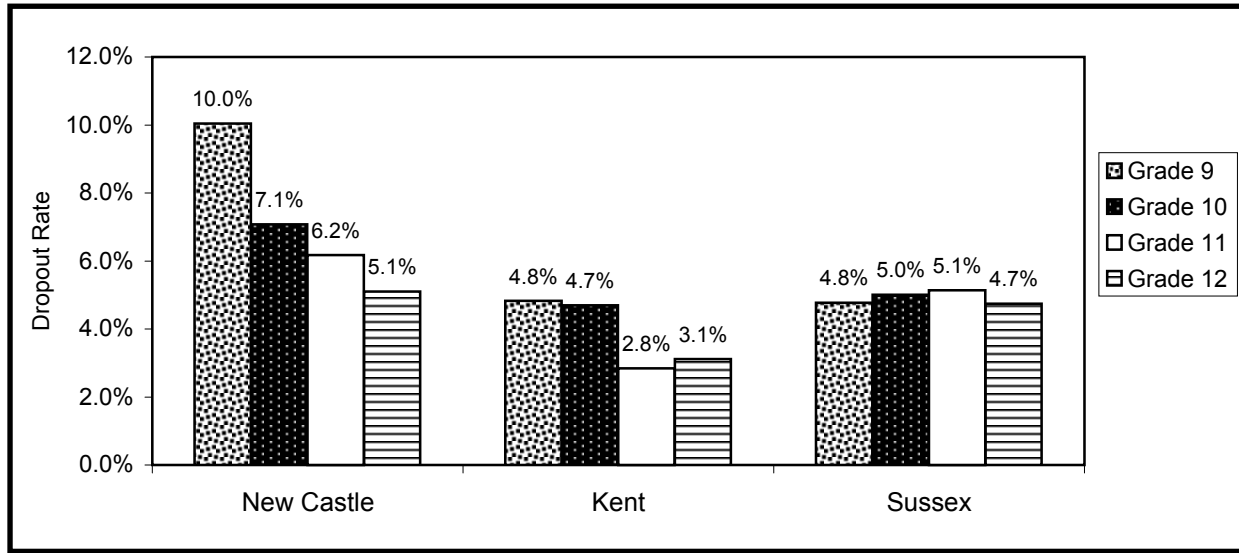

TABLE 14
 COUNTYWIDE DROPOUT RATE BY GRADE
 GRADES 9-12
 2001-2002

County	Grade 9			Grade 10			Grade 11			Grade 12			Total		
	No. of Pupils	No. of Dropouts	Dropout Rate	No. of Pupils	No. of Dropouts	Dropout Rate	No. of Pupils	No. of Dropouts	Dropout Rate	No. of Pupils	No. of Dropout	Dropout Rate	No. of Pupils	No. of Dropout	Dropout Rate
New Castle.....	6,202	623	10.0%	5,212	369	7.1%	4,360	269	6.2%	4,335	221	5.1%	20,109	1,482	7.4%
Kent.....	2,381	115	4.8%	1,915	90	4.7%	1,550	44	2.8%	1,542	48	3.1%	7,388	297	4.0%
Sussex.....	2,094	100	4.8%	1,778	89	5.0%	1,577	81	5.1%	1,475	70	4.7%	6,924	340	4.9%
TOTAL.....	10,677	838	7.8%	8,905	548	6.2%	7,487	394	5.3%	7,352	339	4.6%	34,421	2,119	6.2%

Source: Technology Management and Design

TABLE 15
PERCENT OF RETENTIONS BY GRADE AND BY SCHOOL DISTRICT
2001-2002

District	Grade Levels	Grade												Total		
		K	1	2	3	4	5	6	7	8	9	10	11		12	
NEW CASTLE COUNTY																
Appoquinimink	K-12	3.3	4.7	2.0	2.5	1.1	0.4	4.0	1.4	7.8	8.1	5.9	2.8	4.3	3.6	
Brandywine	K-12	2.9	9.8	4.4	2.4	4.0	1.6	1.0	4.6	8.0	12.4	5.5	0.6	1.9	4.8	
Christina	K-12	1.3	10.4	7.3	6.1	1.7	3.4	1.3	9.2	11.5	14.0	10.9	4.5	4.3	6.8	
Colonial	K-12	4.6	10.3	6.7	6.8	3.8	4.4	9.5	5.8	9.6	12.9	10.3	6.2	1.2	7.2	
New Castle Vo Tech	9-12	0.0	0.0	0.0	0.0	0.0	0.0	0.0	0.0	0.0	2.4	0.7	0.4	0.1	1.0	
Red Clay Consolidated	K-12	4.8	8.9	4.5	4.0	2.0	3.3	1.1	1.7	12.8	18.9	7.6	1.5	3.4	5.8	
KENT COUNTY																
Caesar Rodney	K-12	2.5	5.7	2.2	2.2	1.9	1.9	7.0	6.9	5.8	17.3	5.0	0.0	9.0	5.3	
Capital	K-12	5.5	8.8	3.5	4.8	1.3	3.6	1.9	7.6	19.2	12.3	9.8	0.7	2.7	6.7	
Lake Forest	K-12	8.3	6.6	7.1	6.5	3.2	6.5	2.9	6.3	11.3	17.8	5.5	0.6	0.6	6.7	
Milford	K-12	7.6	6.5	5.2	2.6	1.7	1.3	1.5	6.4	10.0	12.3	2.0	2.0	1.9	4.9	
Polytech	9-12	0.0	0.0	0.0	0.0	0.0	0.0	0.0	0.0	0.0	3.5	1.1	0.8	1.0	1.7	
Smyrna	K-12	2.6	8.6	5.4	2.3	1.1	0.4	1.1	4.7	13.9	11.5	6.3	1.6	0.5	4.7	
SUSSEX COUNTY																
Cape Henlopen	K-12	1.9	3.8	1.5	1.8	2.5	5.8	0.3	2.5	3.1	7.9	5.1	0.7	4.1	3.1	
Delmar	6-12	0.0	0.0	0.0	0.0	0.0	0.0	1.3	0.7	4.9	8.5	2.9	0.0	1.0	3.1	
Indian River	K-12	8.0	7.0	4.2	5.3	3.1	3.0	4.8	3.8	15.8	14.0	5.5	3.0	8.1	6.6	
Laurel	K-12	0.7	5.8	1.1	1.8	2.8	3.5	5.2	1.7	20.8	9.5	4.6	1.0	2.7	4.7	
Seaford	K-12	0.4	6.0	2.3	2.6	1.8	2.0	2.5	3.7	17.9	20.3	8.7	0.5	5.1	6.1	
Sussex Technical	9-12	0.0	0.0	0.0	0.0	0.0	0.0	0.0	0.0	0.0	2.8	2.1	1.1	0.0	1.6	
Woodbridge	K-12	1.9	22.0	2.5	6.7	1.2	4.6	0.6	8.8	22.7	16.6	3.0	3.5	1.5	8.4	
CHARTER SCHOOLS																
Campus Community	1-10	0.0	0.0	0.0	4.2	1.9	0.0	2.9	0.0	2.0	0.0	0.0	0.0	0.0	1.3	
Charter School of Wilmington	9-12	0.0	0.0	0.0	0.0	0.0	0.0	0.0	0.0	0.0	0.5	0.4	0.0	0.0	0.2	
East Side	K-5	7.1	0.0	0.0	6.7	0.0	0.0	0.0	0.0	0.0	0.0	0.0	0.0	0.0	2.2	
Kuumba Academy	K-5	2.0	2.5	0.0	0.0	0.0	0.0	0.0	0.0	0.0	0.0	0.0	0.0	0.0	1.3	
Marion T. Academy	K-7	0.0	0.0	2.7	2.6	0.0	1.4	2.0	0.0	0.0	0.0	0.0	0.0	0.0	1.2	
Positive Outcomes	7-12	0.0	0.0	0.0	0.0	0.0	0.0	0.0	15.4	7.7	9.1	0.0	0.0	0.0	7.6	
Sussex Acad. Arts & Sciences	6-8	0.0	0.0	0.0	0.0	0.0	0.0	2.0	2.5	3.6	0.0	0.0	0.0	0.0	2.7	
Thomas Edison	K-8	2.9	5.3	3.2	14.5	1.0	5.4	2.6	0.0	22.1	0.0	0.0	0.0	0.0	6.2	
STATE TOTAL		3.8%	8.5%	4.7%	4.5%	2.3%	3.0%	3.0%	5.0%	11.5%	12.1%	6.0%	1.9%	3.0%	5.5%	

Note: Generally, special schools and learning centers are not included in district counts because most have ungraded programs. District retention policies and procedures vary greatly. These differences may be reflected in district retention rate patterns. Retention rates in this table are based on DeISIS student records.

Source: Technology Management and Design